WEATHER SYNOPSIS

The barometer is rising on the Northern Coast and fair weather is becoming general. Light rains are reported in Saskatchewan and Manitoba.

The Daily Colonist.

(ESTABLISHED 1858)

COLONIST TELEPHONES

Advertising	11
Business Office	11
Circulation	12
Job Printing	197
Editorial Rooms	80
Editor	2111

NO. 152—SEVENTIETH YEAR | VICTORIA, BRITISH COLUMBIA, WEDNESDAY, JUNE 6, 1928 | TWENTY-TWO PAGES

BRITISH COLUMBIA GOVERNMENT REORGANIZED

WAY CLEARED FOR PICTURE STUDIO HERE

City Council Agrees to Dispose of Three-and-Half-Acre Block of Land to Pacific Pictures, Limited

BANK ENDORSES MR. A. HUSTWICK

Thorough Investigation of Industrial Committee Into Credentials of Backers Is Favorable

THE way was cleared at last night's meeting of the City Council for Mr. Alfred Hustwick and his associates to go ahead with the Pacific Pictures, Limited, project. The industrial committee's report, recommending the sale of a three-and-a-half-acre block of land at the corner of Pembroke and Cook Streets for the sum of $250, was passed by the council, although two of the aldermen objected to the council morally supporting the enterprise.

Alderman H. O. Litchfield, chairman of the industrial committee, in moving the adoption of the report, said that during the past week the committee had placed at the disposal of all the aldermen the result of its investigation into the integrity of Mr. Hustwick and his ability in motion picture work.

He was giving his personal support to the proposal because he was satisfied with the credentials of Mr. Hustwick and his ability in the motion picture world. Also because the citizens of Victoria had emphatically gone on record as desiring a motion picture industry in Victoria and were prepared to support it. The need of industries here was obvious, and he believed in encouraging sound business propositions. Even of the proposal were turned down, he felt satisfied that he would have at least attempted something in the interest of Victoria. He would not have acted as a brake on the progress of industry or a stumbling block in the advancement of Victoria's prosperity.

REPORT ASKED

Alderman Adam said that he had voted for a delay in the matter because he desired further information with regard to Mr. Hustwick and his proposal. The industrial committee had certainly done all within its power to provide the necessary information, and he did not feel that he could stand in the way of fostering the industry if it could be secured by the selling of the property for a nominal sum. He could not support any motion.

Continued on Page 2, Column 6

To Promote Trade

OTTAWA, June 5.—For the commercial intelligence service, which provides for trade commissioners in many parts of the world, the House today approved $500,000 without debate. The committee of the House then took up the vote of $150,000 for the Dominion Bureau of Statistics.

From the Colonist Tower

Wednesday, June 6

158th Day, 1928

THE WEATHER

Victoria and Vicinity: Light to moderate winds, generally fair, and warmer.

Sun Rises: 4:13 o'clock.
Sun Sets: 8:09 o'clock.

High Tide: 1:28 a.m., 9.1 feet.
Low Tide: 11:17 a.m., 0.9 feet.

Sports

Epsom Derby holds spotlight of sporting world today. Fairway is still favorite for classic.
Weather halts all but one game in major league baseball, Washington Senators defeat St. Louis Browns.
Entries for Colonist bicycle race extended until today.

The News

Local and Provincial—
Mr. J. C. M. Keith selected by Royal Institute of British Architects to receive honor.
Mr. Dugald Donaghy sworn in as Minister of Finance and Mr. Ian Mackenzie as Provincial Secretary at Vancouver yesterday evening prior to departure of Lieutenant-Governor Bruce for the Old Country.
Way is cleared for picture studio here.
H.M.S. Durban to be open to public today and tomorrow from 2 to 5 p.m.
Mr. George Kidd assures City Council there will be no increase in power, light or tram fares.

Dominion, Imperial and Foreign—
Important Canadian cases before Privy Council.
Flight from Newfoundland to Europe delayed by weather.
World wheat pool conference opens.
Presbyterian General Assembly to open today.
Alaskan plane mystery cleared up.

Aviator Honored in Birthday List

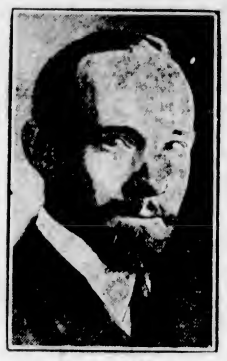

SIR G. H. WILKINS

The Australian hitherto known as Captain Wilkins, who this year flew from Alaska to Europe, via the North Pole, thus demonstrating its value as the short route for planes between Western Europe and Eastern Asia.

NO DANGER OF NEAR WAR IN EUROPE SEEN

Sir John Aird, President of Bank of Commerce, Gives Opinion After Tour of Continent

CONDITIONS ARE BECOMING BETTER

TORONTO, June 5.—Sir John Aird, president of the Canadian Bank of Commerce, after an extensive trip in Europe, stated in an interview here today that he considered that there was no danger of another outbreak of war. "Europe is coming through slowly, and nobody wants war. I have been in Italy, Germany, Austria, France, and in England, and the evident desire of all peoples is to get back to normal conditions."

Sir John expressed admiration for the recovery of Germany. "Germany is a unit so far as world relations are concerned, and will continue to make war reparations to the best of her ability. Germany will never ask any concessions from the United States. In fact, the opinion seems to be that sooner or later the United States will have to come to them to make some proposal for adjustment. After the presidential election in the States we may see some move in that direction. In about two more years France will be able to consider what she can do in the way of settlement or compromise," he said.

Sir John went on to say that he considered that many people in England felt that the United States should pay back debts which several of the states repudiated after the civil war.

The principal industries in England are in a rather unsatisfactory condition owing, Sir John said, to labor conditions.

Welland Canal Will Cost Total Of $115,000,000

OTTAWA, June 5.—An appropriation of $13,750,000 for Welland Ship Canal, passed the House of Commons today. Hon. C. A. Dunning, Minister of Railways and Canals, informed the House that the canal had cost ninety millions up to the end of the last fiscal year, and would cost between $115,000,000 and $120,000,000 when completed.

PRIVY COUNCIL HEARS APPEALS

To Decide Who Owns Precious Metals in Hudson's Bay Company Lands—School Case

LONDON, June 5.—Among Canadian appeals listed during the next sittings of the judicial committee of the Privy Council is that of the Hudson's Bay Co. against the Dominion Solicitor-General on the question of whether or not precious metals existing on land owned by the company are vested in the company or in the Crown.

Judgment by the judicial committee on the appeal by Tiny Township, Ontario, separate school trustees, from an adverse Canadian Supreme Court decision in their action for right to establish secondary separate schools, and share in legislative grants on the basis of attendance, is expected to be rendered next week.

TO VISIT CONGO

BRUSSELS, June 5.—The Belgian royal family, which is making a visit to the Congo, sailed from Antwerp today aboard the steamer Thysville. The party traveled incognito.

ASSEMBLY OF CHURCH WILL OPEN TONIGHT

Presbyterian Commissioners From Various Parts of Dominion Are Gathering in City of Regina

SESSIONS LIKELY TO LAST 10 DAYS

Moderator for Year to Be Elected — Attendance of About Two Hundred and Fifty Expected

REGINA, June 5.—Faced with an imposing agenda of business, the vanguard of commissioners from various parts of the Dominion had registered today for the opening tomorrow night of the Presbyterian General Assembly. In all about 250 ministers and elders are expected to arrive for the Dominion Assembly, the deliberations of which are expected to last for ten days. Rev. Dr. A. J. MacGillivray, of Guelph, Ont., acting moderator, will launch the proceedings with a public worship tomorrow night. Following the service, business sessions will be convoked at which Dr. MacGillivray will review the year's work, and the moderator for the ensuing year elected.

NAMES MENTIONED

Eight names have already been mentioned in connection with the moderatorship, the mantle of which office last year fell upon the shoulders of the late Rev. Dr. W. Leslie Clay, of Victoria, B.C. Those prominently mentioned for this rank of honor are: Dr. MacGillivray; Dr. S. Banks Nelson, Hamilton, Ont.; Rev. Dr. J. Buchanan, founder of the Bhil mission field, India, now on furlough in Canada; Rev. Dr. D. R. Drummond, Hamilton, Ont.; Rev. Dr. R. G. MacBeth, Vancouver; Rev. Dr. Fraser, Montreal; Rev. Dr. David Perrie, Wingham, Ont., and Rev. Stewart Parker, Toronto.

Reports to be presented to the general assembly show progress and growth in all departments of the church. Statistical reports for the year 1927 reveal an increase in the number of elders, families communicants, the amount raised for the various activities, and the budget allotments sent by each of the eight synods of the church. An unusually large number of overtures on a variety of topics will come before the Assembly.

SCHOOLBOYS TO VISIT CANADA

Dr. M. J. Rendall Is to Head Group of Fifty Old Country Boys Touring Dominion

WILL BE HERE FOR FOUR DAYS

On the afternoon of August 28, a party of fifty public schoolboys, representing the famous schools of England, will arrive here in the course of their Dominion tour. They will remain here until the following Saturday night.

Dr. Rendall, the promoter of this first visit of English public schoolboys as a body to Canada, hopes that it will be found possible for the boys to visit a lumber camp on the Island, where they can see the industry in operation. For that purpose it is proposed to set aside two days up-Island.

Dr. Rendall has stressed in correspondence that open air accommodation while on the Island would be an attractive feature for these young men.

The party will leave Liverpool on August 3, and the principal cities of the Dominion and of Newfoundland will be visited during the tour.

Dr. Montague John Rendall LL.D., formerly headmaster of Winchester School, visited here a few years ago. Educated at Elstree, Harrow, and Trinity College, Cambridge, a sketch of his professional appointments will be of interest. He was foundation scholar and Bell University scholar, 1882; first division of first class, classical tripos, 1884; first class, second pt., 1885; University Association football eleven, 1884 and 1885; also Corinthians; assistant master at Winchester, 1887, second master, 1899-1911, headmaster, 1911-1924; traveled around Empire for Rhodes Trustees, 1924-1926. He now is a member of Council of Royal Colonial Institute; chairman of Public School Empire Tours Committee; editor of Freeman's Schools of Hellas, and chairman of the League of Empire.

FRENCH PARLIAMENT

PARIS, June 5.—Fernand Boussean was re-elected President of the Chamber of Deputies today. He defeated M. Franklin Bruillon, 327 to 244.

National Council Of Women Closes Annual Meeting

TORONTO, June 5.—Establishment of a foundation fund of $200,000 for the endowment and maintenance of the council, election of officials for the year and the passing of two resolutions, featured the closing session today here of the National Council of Women.

Results of the elections yesterday were as follows:

President—Mrs. J. A. Wilson, Ottawa.

Vice-Presidents—Mrs. F. E. Therington, Kingston; Miss C. E. Carmichael, New Glasgow, N.S.; Lady Aikins, Winnipeg; Mrs. Willoughby Cummings, Toronto; Mrs. Charles H. Thorburn, Ottawa; Judge H. G. McGill, Vancouver.

Corresponding secretary, Mrs. H. H. Rowat; recording secretary, Mrs. S. C. Tweed; treasurer, Mrs. W. A. Quibell.

WORLD POOL CONGRESS AT REGINA OPEN

Delegates Assemble From Empire and Foreign Countries—One Comes in His Own Airplane

BRITISH MEMBERS FEATURE SESSION

REGINA, June 5.—With 120 delegates representing grain, livestock, dairying, honey, fruit, wool pools and great co-operative consumers' associations of Canada, the United Kingdom, Australia, from twelve states of America and from Russia, the first session of the third World Wheat Pool Conference concluded a busy day. Constant routine work ended tonight with a banquet extended to the delegates by the Board of Trade. Many representatives of the chief industries of the city and province mingled with the visitors to the conference. As illustrating the modern phase of pooling in merchandising of farm products and co-operative buying in the interests of consumers, the latest delegate to arrive flew in his own airplane to Regina from Floyd, Montana. It was J. W. Snitzenger, representing the Montana Wheat Pool. He was given an ovation when he appeared in the conference and was introduced as a man farming on so large a scale that he had to use a flying machine to inspect his domains.

Continued on Page 2, Column 5

Disheveled and Dusty Party of Ex-Rulers Arrive

TIENTSIN, China, June 5.—A dusty, disheveled party of former cabinet ministers at Peking, including V. K. Wellington Koo, former Premier, and Wang Kie-Min, former Minister of Finance, arrived here today in rickshaws. They reported that their train was stopped at Peitsang by derailment and the congestion of rolling stock at Tientsin.

Gen. Yang Yu-Ting, chief of staff to Chang Tso-Lin, and Marshal Sun Chan-Fang, one of the chief commanders of the Peking armies, also were held up at Peitsang.

MR. R. D. PATERSON DIES IN VANCOUVER

VANCOUVER, June 5.—R. D. Paterson, ninety-three, said to be the oldest elder in Western Canada of the United Church, died at his home today. The late Mr. Paterson was a charter member of Knox Church, Winnipeg, and for twenty-five years was an elder there. He came West from Kingston, Ont., fifty-six years ago, and was connected with the building and contracting business. For thirty years he had resided in Vancouver. He is survived by one son, Frank C., of Victoria, who is district commercial superintendent of the British Columbia Telephone Company in that city.

SOCIAL FRICTION AT PENITENTIARY

OTTAWA, June 5.—The dismissal of Colonel Cooper, warden of the New Westminster penitentiary, became an issue in the Senate tonight when Hon. J. D. Taylor read a series of letters that had passed between Colonel Cooper and General Hughes, superintendent of penitentiaries. These disclosed that friction between Colonel Cooper's wife and Mrs. Trollope, wife of the deputy warden, arising out of a social function at which both were present and at which General Hughes was himself a guest, was one of the reasons for the dismissal.

MR. C. H. MATHIESON DIES

VANCOUVER, June 5.—Charles Herbert Mathieson, thirty-nine, vice-president of the Reliance Motor & Machine Works, Georgia Street West, died at a local hospital this morning after a short illness. He was born in Toronto.

FILM FOLK NEAR DEATH WHEN FOUND

First Alaska Relief Plane Returns to Kotzebue and Brings Tale of Expedition's Fate

SEARCH BY PLANE RESCUES TWO MEN

Dog Team Finds Another —All in Bad Shape But Will Recover — Forced Down in Fog Upon Snow

FAIRBANKS, June 5.—Fragmentary details of extreme hardships suffered when forced down by fog in snowbound Northern Alaska, were received here late today from Fox Film expedition members a few hours after first word of their safe arrival at Point Barrow.

The story of how three of the expedition's members walked nearly 100 miles in the snow and bitter cold was relayed from Kotzebue by Matt Nieminen and Richard Heyser, relief plane flyers, who returned there just as a second relief plane was about to leave to search for the five film men and two relief aviators. After braving the Arctic's blast for three weeks, R. S. Merrill, pilot; Charles G. Clarke, director, and Jack Robertson, cameraman, are recovering in a makeshift hospital at Point Barrow from exposure suffered on their long hike.

Although forced down, Noel Wien, pilot, and L. Virgil Hart, leader of the expedition, were able to continue by plane to Alaska's northernmost tip, and conducted unsuccessful searches for their companions who left Fairbanks in another plane on May 11 in company with Hart and Wien.

The story of the rescue of the three men is told in telegrams received here from Hart and Wien.

FORCED DOWN

Blinded by fog, the planes became separated, and two days after leaving Fairbanks were forced to land about 100 miles south of their objective, Point Barrow. Hart and Wien landed on a lake in deep snow on May 13, and after changing to big tires were able to continue to Point Barrow, arriving there on May 14. Wien and Hart then started in search of their companions and were unsuccessful, although they traveled more than 2,200 miles in twenty-five hours flying time.

THE RESCUE

After arrival of the relief plane, which left on May 25, Nieminen and Wien located the other plane. Searchers traveling by dog team found Merrill, about thirty miles from Point Barrow, and four days ago Nieminen picked up Robertson and Clarke at about the same place where Merrill was found. Merrill was temporarily snowblind. Clarke had broken down tendons, and Robertson was suffering from frost-bitten toes and fingers, and stomach trouble. All are expected to recover in a few days, when Merrill and Wien expect to get the other airplane and fly it to Fairbanks.

HOP TO EUROPE IS POSTPONED

Winds Prevent Fueling of Monoplane Friendship for Flight Across Atlantic Ocean

ADVENTURE BACKED BY MRS. FRED GUEST

ST. JOHNS, Nfld., June 5.—A report from Trepassey tonight stated that it was unlikely that the Pokker monoplane Friendship would take off for the transatlantic flight tonight. A high wind had delayed refueling today and three hundred gallons of gasoline remained to be pumped into the tanks.

Wilmer Stultz, pilot of the trimotored plane received an unfavorable weather report tonight indicating visibility conditions over the Atlantic and resumption of the flight has been postponed indefinitely.

MRS GUEST IS BACKER

LONDON, June 5.—Mrs. Frederick Guest, former Amy Phipps, of Pittsburgh, wife of Frederick Guest, Secretary of State for Air from 1921 to 1922, today was revealed as the backer of the flight of the monoplane Friendship from North America to England. She will fly to Southampton today to greet Amelia Earhart and her companions on this year's first transatlantic airplane flight to Europe.

"We hope the flight will serve as a link of a continued friendship between England and America," Mrs. Guest said. "I originally planned to have the Friendship land in the Thames over the historic Houses of Parliament, but the Air Ministry advised that Southampton would be safer."

Vancouver Member Joins Ministry

CAPT. IAN MACKENZIE

The Provincial Secretaryship has been transferred from Hon. T. D. Pattullo, who held it since the death of Hon. William Sloan, to the fourth member for Vancouver.

PLANE ENDED FLIGHT WITH LITTLE FUEL

Southern Cross Could Not Have Reached Suva If Head Winds Had Much Delayed Plane

GASOLINE SUPPLY ALMOST EXHAUSTED

SUVA, June 6.—When the Southern Cross will take off for Brisbane, the next stage of the flight, was unsettled after an all-day inspection of possible runway for the take-off.

Inspection showed that the giant plane had thirty gallons of gasoline left in its tanks after landing at Suva at the end of its 3,138-mile flight from Hawaii. This was less than enough, it was calculated, to keep them up for another hour of flight.

The American members of the Southern Cross crew will continue aboard the transpacific flyer to Australia, it was announced here late today. This dispelled earlier doubt that Navigator Harry Lyon and Radioman James Warner would be aboard the plane when it took off for Brisbane.

Disclosure that only thirty gallons of gasoline were left of the 1,275 to 1,290 taken aboard at the Barking Sands of Kauai Island carried its own story of how small was the margin by which the airmen succeeded in landing safely in Fiji. The great plane consumed approximately thirty-six gallons an hour during its flight of thirty-four hours and thirty-three minutes from Hawaii to Suva. Four hours on that flight the Southern Cross fought storm clouds, weaving its way through them to escape rain squalls, rising to an elevation of 8,500 feet above the ocean and again nearing its surface. Radioed reports from the plane several times said, "We are flying in circles."

DOLE FLIGHT WINNER

HONOLULU, June 5.—Arthur C. Goebel, winner of the Dole flight between Oakland and Hawaii, commented on the success of the monoplane Southern Cross from Oakland to Hawaii and Hawaii to Suva. In the following words today:

"The Southern Cross hop from Kawuai to Suva was one of the most dramatic and perfect flights in the history of aviation, for which the plane and its crew deserve the acclaim of the world.

"The success of the Southern Cross and its crew indicates the value of thorough preparedness for long flights over water. The hop was one of the longest ever made over water and one of the world's greatest achievements."

Goebel plans to leave the Hawaiian Islands June 7 for San Francisco and New York.

VISCOUNT GREY APPROVES PACT

Famous Former Secretary of Foreign Affairs Thinks Kellogg Plan Will Aid League

LONDON, June 5.—Viscount Grey of Fallowden, presiding at a conference on arbitration held by the League of Nations Unions, said that while the American outlawry of war proposal had no direct connection with the League, it would be more important, more helpful in its effect on the object of the League than anything that could be done within that body itself.

"It will be a very formidable thing in the future for any nation to break two such important things as the Covenant of the League and the American Peace Pact," he said. "If the American pact becomes a reality, any nation breaking it will have very little chance of securing the sympathy of American public opinion. The pact is not yet a reality, but the prospects of its becoming so seem to be increasingly favorable."

Vancouver Receives Representation in Provincial Cabinet

Mr. Dugald Donaghy Becomes Minister of Finance and Industries, and Portfolio of Provincial Secretary Goes to Captain Ian Mackenzie—General Odlum Declines

Minister of Mines Will Be Chosen Later to Relieve Hon. W. H. Sutherland

DUGALD DONAGHY, Vancouver barrister, former member of the House of Commons for Vancouver North, and Captain Ian A. Mackenzie, one of the Liberal members of the Legislature for Vancouver City, were tonight sworn in as members of the British Columbia Government, the former as Minister of Finance and Industries, and the latter as Provincial Secretary. The ceremony took place before His Honor Lieut.-Gov. Bruce in the Court House at Vancouver at 9 o'clock.

Following the swearing in, Premier J. D. MacLean stated that when the cabinet was completed there would be a rearrangement of the different departments in order to equalize the work of the several ministers. For the present, Hon. W. H. Sutherland will retain the portfolio of Mines in addition to that of Public Works. Later on the latter department will be presided over by a separate minister.

Referring to press reports that Brig.-General Odlum, M.P.P., would join the Government, the Premier said that he regretted that so outstanding a figure as General Odlum found it impossible, on account of business interests, to devote the time that, in his opinion, was demanded in the public interest of one who undertook governmental responsibilities.

Premier MacLean, when asked if the date of the general elections had been decided, was non-committal.

ACTION EXPECTED

For some days it had been the subject of rumor that the Premier planned to add to the personnel of his cabinet at least one member, preferably from Vancouver City, which has been fretting under the fact that it has not had representation in the Government during the present Legislature's term.

In the choice of a Vancouver member, the feeling prevailed that General Victor Odlum would have the first chance, which proved to be the case.

When Premier MacLean left yesterday afternoon on the steamer for Vancouver, with no announcement ahead that he was making the trip, it aroused a suspicion that action was imminent in cabinet reconstruction. His Honor the Lieutenant-Governor was on the same steamer, starting on his voyage to the Old Land, and it was surmised action would be taken before His Honor departed.

DECISION AWAITED

The two new ministers may be expected to return to the city with the Premier, and be introduced to their offices, following which the newly constituted cabinet will im-

Continued on Page 2, Column 3

Hon. Ian Mackenzie Will Contest Seat in North Vancouver

VANCOUVER, June 5.—It was stated tonight that Hon. Dugald Donaghy will contest one of the Vancouver seats in the general elections, and that Hon. Ian Mackenzie will run in North Vancouver. The way was cleared for the latter in North Vancouver tonight at a meeting of the Liberal executive when a letter was read from Mr. J. M. Bryan, M.P.P., in which he signified his intention of withdrawing from the field in order to facilitate the election of a cabinet minister for the riding. It was decided to reconvene the North Vancouver convention on Saturday night. It is understood that the new minister has given his consent to run on the North Shore.

AVIATOR HAS B.C. TRAINING

Pilot of Southern Cross Lived in City of Vancouver From Age of Eight to Age of Seventeen

BELONGED LATER TO FLYING CORPS

VANCOUVER, June 5.—The spirit of adventure, the urge to set eyes upon that which lies over the horizon, the restlessness which has taken the British men and women to the far ends of the earth, runs in the veins of Charles Kingsford-Smith, the Australian pilot who spent nine years of his boyhood—from the age of eight to the age of seventeen—in Vancouver, and now holds a central position in the news of the world.

A family of born wanderers, clever, mechanically inclined, and adventuresome; that is what their friends in Vancouver say about the Kingsford-Smiths, who lived here from 1903 to 1912. Of Charlie, a rosy-cheeked boy of eight years when he first set foot on Canadian soil, they recall that he was "just an ordinary kid." He was not conspicuous in the big family of five

Continued on Page 2, Column 3

New Trial

MONTREAL, June 5.—Convicted of the murder of William Cowle in April last year and sentenced to hang on next Monday, Fred Treming was granted a new trial by the Court of Appeals, five judges' division, today, which unanimously found that comment such as prohibited under the Canada Evidence Act was made by the trial judge in his charge to the jury.

REMARK MADE STIRS GENEVA

Phrases Used by Sir Austen Chamberlain Said to Have Astounded Statesmen Gathered for Meeting

ACT OF LITHUANIA STRONGLY BLAMED

GENEVA, June 5.—Staid, Conservative Sir Austen Chamberlain, British Foreign Minister, chose to forego restraint this afternoon in his condemnation of the Lithuanian Government and, in a bitter denunciation of that state, characterized its proclamation naming Vilna as its capital "an act of ill-will and provocation."

The stand taken by Sir Austen has astounded statesmen gathered here, who see in it an action most unlike the British minister and one perhaps indicative of the stand a great power will take should the controversy develop further. In fact, his remarks have created anew the impression here that the Lithuanian-Polish relations constituted a serious menace to the peace of Europe.

PEACE ENDANGERED

Sir Austen's strong statements came in the course of a conversation with British journalists, in which he had remarked that, despite the League's action of last December, there had been little progress in the matter of better relations between Poland and Lithuania. He insisted that he could not help being disturbed over the publication of the Lithuanian constitution, with its clause naming Vilna as its capital.

"Sympathy naturally goes to weaker nations," he said, "but if a small and weaker nation goes out of its way to take irritating and provocative action against one more powerful or shows itself unreasonably obstinate and uncompromising, it will deprive itself of the sympathy of its neighbors."

FIFTY THOUSAND SEAMEN ON STRIKE

KOBE, June 5.—Seamen, numbered at 50,000 and involving 1,300 tramp steamers, have left their jobs as a result of the breaking down in negotiations between the Shipowners' Association and the Seamen's Union for a higher wage. Inasmuch as the Seamen's Union has not ordered a formal strike, the principal regular steamer lines are not involved as yet.

CADET VOTE CARRIES

OTTAWA, June 5.—When estimates of the Department of National Defence were before the House of Commons today, Miss Macphail, Progressive, South-East Grey, moved that a vote of $500,000 to Cadet service be reduced to $1. Miss Macphail's amendment was declared lost and the item itself carried.

Pure Silk Hose for June Brides

Only at Cathcart's Can Men Obtain "Arch Preserver" Footwear in Victoria

ARCH PRESERVER SHOE
KEEPS THE FOOT WELL

Many men are on their feet a great deal.
Many men suffer with tired and aching feet.
Many men like walking but cannot do much of it.

Men of the above type will be joyfully surprised if they will but buy a pair of "Cathcart's" ARCH PRESERVER shoes—shoes that are made for men who suffer with their feet. Try a pair and be convinced. Obtainable in Victoria only at Cathcart's.

CATHCART'S

We Can Fit and Suit You
1206 Douglas Street
Phone 1128
WM. CATHCART & CO. LTD.

ROOF! ROOF!
Leaking roofs should be attended to immediately. We can guarantee the best work and give any job prompt attention.
H. R. BROWN
Phone 815 633 View Street

OFFICE FURNITURE AND SUPPLIES
Big Shipments Just Arrived
DIGGON'S
1208-12 Gov't St. Phones 2147, 2148

Beatty BROS. LIMITED
SUNSHINE SALE
Where wash day cheers. This you will find in every home using a Beatty Washer. Help us to spread sunshine by ordering your Beatty today.
The Beatty Washer Store
712 Cormorant Street, Fairfield Bldg.

Young & Pottinger
Sheet Metal Work
Plumbing
Furnaces Installed and Repaired
Phone 215 2630 Douglas Street

DRY LAND WOOD
Good Fresh Water Fir, 12-Inch Lengths, $5 cord. Dry Kindling, $6 cord. Inside Fir, $6 cord. Delivered anywhere.
SHAWNIGAN LAKE & MALAHAT DRYLAND WOOD CO.
2602 Douglas Street, Corner Pembroke
Phone 1185—After 6 P.M., 5341X

Canadian University Conference

MONTREAL, June 5.—With an extensive programme before them, the National Conference of Canadian Universities opened their sessions here today. Universities throughout Canada were represented.

Dr. Klinck, president of the University of British Columbia and chairman of the meeting, indicated that the outstanding work would be done in the survey of the French educational system of Quebec.

CABLE CONFERENCE

LONDON, June 5.—The report of the Imperial Cable Conference in which the Dominion Governments are represented, will be made shortly, the Canadian Press learned today. It is believed the conference will produce some scheme for maintaining cable communications intact.

THE signs in this cup read CAT, life problems caused by treachery. COW, sign of prosperity. CIRCLES, presents of money. BRIDGE, enjoyable journey. CART, erratic fog fortune. A X E, overcome difficulties.
Remember the signs and search your "MALKIN'S BEST" Cup

For pleasant entertainment read your MALKIN'S BEST TEA CUP
MALKIN'S BEST
TB1

GO EAST
GREAT IS THE PRAISE OF CANADIAN NATIONAL SERVICE
CANADIAN NATIONAL RAILWAYS
DeLuxe TRAINS
ALL-STEEL EQUIPMENT
COMPARTMENT LIBRARY OBSERVATION BUFFET CARS STANDARD AND TOURIST SLEEPING CARS DAY COACHES
"THE CONTINENTAL LIMITED"
Vancouver-Montreal
9.50 P.M.
"THE CONFEDERATION"
Vancouver-Toronto
9.30 A.M.
Low Fares to Jasper, Prairie Points, Eastern Canada, Central and Eastern States
For Information, Reservations, Etc., Call City Ticket Office 911 Government Street—Telephone 1342
Or Write C. F. Earle, District Passenger Agent, Victoria, B.C.
CANADIAN NATIONAL

Kirkham's Grocerteria
749-751 YATES STREET
WEDNESDAY FORENOON SPECIALS

Van Camp's Pork and Beans, 2 tins for	15¢
Clark's Potted Meats, 4 tins for	25¢
Purity Shaker Salt, per carton	10¢
Fresh Eggs, Firsts, per doz.	27¢
Fresh Creamery Butter, 3 lbs., $1.25, per lb.	42¢
Nestle's Condensed Milk (limit five), per tin	15¢
Pure Blackberry Jam, 4-lb. tins	43¢
Capital Pastry Flour, 10-lb. sacks	45¢
Fresh Local Strawberries, 2 baskets for	25¢
Choice Ripe Tomatoes, per lb.	25¢

Store Open This Afternoon and Evening for the Sale of Fruit, Bread, Butter, Eggs, Confectionery, Tobacco

Vancouver Receives Representation in Provincial Cabinet

Continued from Page 1

mediately address itself to the consideration of the date of the election, with an announcement of an early dissolution, and an active campaign throughout the country.

In the redistribution of portfolios, Premier MacLean will be relieved of the duties of Minister of Finance, while Hon. T. D. Pattullo will likewise relinquish the office of Provincial Secretary, retaining the Department of Lands, as formerly.

THE NEW MINISTERS

Captain Ian Alistair Mackenzie, who practises law in Vancouver, was born in Assynt, Scotland, in 1890. Educated at Edinburgh University, he graduated with honors in classics, and also specialized in Celtic languages, being a proficient scholar in Gaelic, the native language of the Highlands of Scotland.

In 1914 he came to Canada, and entered upon the practice of law in Vancouver. He served overseas in the Great War, and in 1920 he entered the political sphere as a Liberal candidate in the provincial election in Vancouver. He was then elected to the House, and was re-elected in 1924.

Mr. Mackenzie is a very fluent speaker, and in the House his services were in requisition from time to time when the Government stood in need of an impassioned appeal to help them out. He possesses in large measure the fire which is often found in persons of the Gaelic race.

Mr. Dugald Donaghy, who is a well-known barrister of Vancouver, has of late years come into prominence in a political way. In 1925 he entered the Federal arena as Liberal candidate for Vancouver North, and was successful in the election.

With the bringing on of a Federal election in 1926, again Mr. Donaghy transferred from the riding of Vancouver North to Vancouver Centre, where he contested the seat against Hon. H. H. Stevens, when he was defeated by the Conservative ex-minister.

Since that time Mr. Donaghy has been mentioned repeatedly as a possible candidate for the riding of Vancouver, and he has also been put forward as a possible cabinet choice.

AVIATOR HAS B.C. TRAINING

Continued from Page 1

boys and two girls. Just as they wandered over the Pacific from Australia to settle in Vancouver and then sailed back to their homeland some eight years later, the family did not settle long in any part of Vancouver.

IN BOOM DAYS

W. C. Kingsford-Smith, father of the flyer, who has just conquered the longest leg of his flight to Australia, came to Vancouver first with his elder sons. In 1903 he was followed by Mrs. Smith, two boys—one of them Charlie—and two girls. Under the name of Kingsford-Smith & Co., Charlie's father and his elder brothers were in business in Vancouver, their business interests including accounting, real estate and auctioning. The collapse of the pre-war boom was the cause of their return to Australia.

WENT TO PUBLIC SCHOOLS

Charlie's school days were spent in the Lord Roberts and Dawson public schools. On the return of his family to Australia, where they settled down at Longueville, near Sydney, he took a great interest in aviation. He joined up with the Australian flying corps at a very early age, and it was not long before he was taking part in air battles over the Western front. After the war he stuck to flying, and carried mail by air in the northern settlements of Australia. He also made the round-Australia flight.

A brother of the famous aviator, R. H. Kingsford-Smith, is said to be engaged in the shipping business in San Francisco.

MR. J. C. M. KEITH ELECTED FELLOW

Chosen by Royal Institute of British Architects to Receive Honor for Cathedral Design

News has been received to the effect that Mr. J. C. M. Keith, architect for Christ Church Cathedral, has been elected a Fellow of the Royal Institute of British Architects. This is almost the greatest honor that can be bestowed by the profession upon any of its members, when it is understood that the election is made on the merits of some great outstanding work.

In the case of Mr. Keith the designs of the new cathedral were placed before the Royal Institute without Mr. Keith's knowledge, last Winter, and were published in one of the leading English building papers.

There is no doubt whatever that this honor is well deserved and there will be many who will be eager to congratulate the new fellow on his distinction.

It is more than thirty years ago since the competition was held which resulted in giving Mr. Keith first place in designs for the cathedral. Since these designs were completed others have followed, and the present building differs very considerably from the one that was originally intended. Many improvements have been effected, a far finer conception has been reached, and the long delay will undoubtedly prove to the advantage of the church and of the city.

There are, in the possession of the cathedral authorities, testimonials from leading English architects which eulogize Mr. Keith's design. Sir G. Gilbert Scott, the architect for the new Liverpool Cathedral, writes of it as "a scholarly piece of work." Mr. Walter Tapper, architect to the Dean and Chapter of York, writes: "I have no hesitation in saying that the design upholds the fine traditions of the architecture of past ages, and at the same time possesses those modern requirements which are necessary."

SOVIET TO SEND SHIPS AND MEN

Moscow Commission Decides to Send Two Vessels and Airplane to Search for Italia

MOSCOW, June 5.—Influenced by numerous reports from the northern coast of European Russia and Siberia that radio signals had been heard seemingly from the dirigible Italia, the Soviet rescue commission tonight decided definitely to send an expedition to Novaya Zembya and Franz Josef Land.

They are convinced that some trace of General Nobile and his seventeen fellow adventurers will be found in that region.

The expedition will consist of the ice cutter Maligin, carrying an airplane, and another vessel, the Persey. The Maligin will proceed from Archangel along the western shores of Novaya Zembya. Whenever conditions permit the plane will scout ahead. The Persey will proceed from Murmansk, coursing along Kromki Land. The commission tried without success to confirm advices received this morning from Murmansk saying that a message from the Italia had been picked up at Ordorsk, Tobolsk, Siberia.

This message, according to the rumors announced that the Italia was down on Franz Josef Land.

Paving Work On Douglas Street To Be Extended

PAVING of Douglas Street, between Johnson Street and Yates Street, is to be proceeded with. City Engineer F. M. Preston reported to last night's meeting of the Council that of the $10,000 voted for paving work on Douglas Street the section between Fort Street and View Street had cost $3,300 and that the block between Pandora Avenue and Johnson Street would cost $3,900. It was expected that the third block could be done for $2,200. He was authorized to go ahead with the work.

NOTED SURGEON TO SPEAK HERE

DR. JOSEPH COLT BLOODGOOD WILL GIVE TWO ADDRESSES ON SATURDAY

Canadian Club and Medical Society Tender Functions in Honor of Cancer Research Leader

Dr. Joseph Colt Bloodgood, professor of surgery at Johns Hopkins University at Baltimore, Maryland, will pay his first visit to Victoria on Saturday, and will be the speaker-guest at two gatherings being arranged in his honor.

Dr. Bloodgood will address the Canadian Club of Victoria at a luncheon at 1 p.m. on Saturday in the Empress Hotel on the subject, "Medical Research." Mr. John Cochrane, second vice-president of the club, will preside. Members of the Women's Canadian Club will be admitted to hear the discourse.

The distinguished surgeon will be feted by the Victoria Medical Society on Saturday night at a dinner at 7:30 o'clock in the Empress Hotel, at which Dr. Morris W. Thomas, president of the society, will take the chair and introduce the speaker. Dr. Bloodgood will address the Victoria profession on "Surgical Treatment of Diseases of the Stomach," and will show a long series of lantern slides which he has recently had prepared.

Dr. Bloodgood is recognized as an authority in surgery, and is one of the outstanding medical men in America. He is not only prominently known on this continent, but also in other lands. He has taken a keen and active interest in cancer research, and the organization of the campaign against cancer in the United States was practically fathered by him.

At the eighth annual Summer school in Vancouver, which is being held by the Vancouver Medical Association this week, Dr. Bloodgood is delivering four addresses.

Mrs. Wistful—"What happy people you are to have six nice daughters! What resources for your old age!"

Mr. Quiverful—"Yes. Resources enough! But the difficulty nowadays consists in husbanding one's resources!"

FEELS LIKE NEW PERSON

Lydia E. Pinkham's Vegetable Compound Helped Her So Much

"I had inward troubles and at times my face would look so puffy that it annoyed me. I was so dull and sleepy that I did not feel like doing anything and was not particular whether my work was done or not. I learned about Lydia E. Pinkham's Vegetable Compound in the Toronto Globe and my sister told me it was extra good medicine. I found it so too, as I now feel bright and active like another person."—MIRIAM MAURER, R.F.D. No. 1, Elmira, Ontario.

For Change of Life

"I took the Vegetable Compound to help me pass the Change of Life. For two years I have had hot flushes, run-down feelings and prostration but am getting along fine now. I think the Vegetable Compound is good and you can use my name."—MRS. D. FERRIMAN, 942 Cloverdale Avenue, Victoria, B. C.

First Carload of Strawberries to Roll East Today

THE first car of Saanich strawberries will roll east to prairie points today, it was announced last night by Mr. H. E. Tanner, of Keating. The shipments would increase until at the peak of the season five cars a day would be leaving the city. Mr. Tanner said that the first car of Missouri strawberries had arrived on the prairies yesterday. The growers hoped for action at Ottawa and the use of the dumping law to contend with the competition from Missouri. If this were not done it would mean low prices for the berries on the prairie market.

WORLD POOL CONGRESS AT REGINA OPEN

Continued from Page 1

Chief interest of the day centred in the representatives of the big wholesale co-operative buying organizations of the United Kingdom. A. H. Hobley, of Liverpool, central wheat buyer of the English Co-operative Wholesale Society, was the only British delegate to take part in the early discussions.

MR. WOOD'S PHILOSOPHY

"I have been requested to prepare an address on 'The Necessity for Co-operation'," said Henry W. Wood at tonight's banquet of the Wheat Pool Conference.

"Speaking from the standpoint of human development and social construction, co-operation is nature's basic law and its development is not only necessary, but vital to this social progress and human well being," he said. "This law has even reached further back and lower down in the scale of creations there has been the necessity of co-operation among the lower animals. It has made true Kipling's words 'the strength of the wolf is the pack and the strength of the pack is the wolf.'

LAWS OF NATURE

"It is true that nature also made operative the opposing law of competition, but this is a creative and temporary law, while co-operation is the saving and abiding one. It is generally recognized that through the operation of the law of competition the strong have been able to overcome the weak and unfit that they might propagate their own strength and fitness. While the operation of this law may have been necessary in weeding out the weak and unfit in the creative period, it is primarily a law of destruction. And if it is carried to its ultimate development of efficiency will destroy, or at least threaten the destruction of the thing created."

CO-OPERATIVES IN U.S.

Dr. J. F. Booth, agricultural economist of the United States Agricultural Department, was an interesting speaker.

Discussing agricultural co-operation in the United States, and what appears to be the significant trend of such organizations, Dr. Booth pictured a definite tendency toward larger associations, a move toward stronger financing, the adoption of more suitable forms of organization for various peoples and commodities, modified contracts, better business principles and appreciation of the peculiar problems of co-operative management. Co-operation, while not a new thing, had come more to the fore in the past decade than in any previous period of history, Dr. Booth said. In 1915 there were 5,424 co-operatives buying and selling farm supplies in the United States, handling less than three-quarters of a billion dollars worth of business a year. Now there were 10,800 associations with an annual turnover of $2,400,000,000.

There were 58,000 other associations engaged in business other than buying and selling, such as education, credit, telephone services and insurance.

DEATH OF CHANG NOT CONFIRMED

Anti-Japanese Flare-Up Among Chinese of Mukden Dies Down —Alibi Presented

TOKIO, June 5.—There was no confirmation here today of two newspaper reports that Chang Tso-lin, ex-dictator of Peking, had succumbed to injuries received when his train was bombed on the outskirts of Mukden, early yesterday. Two Japanese newspapers received this report from Mukden and the correspondents of both said that the death was being kept a secret.

The anti-Japanese sentiment which flared up in Mukden because of the rumors that the Japanese were responsible for the bombing, has died down. The rumors had their origin in the fact that the outrage took place within an area which normally is guarded by Japanese troops.

JAPANESE ALIBI

It was pointed out, however, that two days previously the Japanese soldiers were withdrawn from that area at the request of the Chinese authorities. They were replaced by Chinese guards. Thus the Japanese have been absolved of all responsibility.

While no serious disturbances have arisen and the Japanese officials believe that the present force of their troops in Mukden will be sufficient to maintain order, the Japanese residents have been concentrated within the walled city as a precautionary measure. Five thousand Japanese soldiers are in the Manchurian capital.

FEDERAL HEALTH VOTE

OTTAWA, June 5.—For the Federal Health Department $650,000 was passed by the House tonight. The vote included $130,000 for the administration of food and drug acts, $210,000 for marine hospitals, $200,000 for quarantine, and $100,000 for venereal diseases.

WAY CLEARED FOR PICTURE STUDIO HERE

Continued from Page 1

however, that would morally bind the council to endorse the enterprise.

It was pointed out by Alderman Mara that Mr. Hustwick had said at the meeting of the industrial committee held yesterday afternoon that he did not ask for the property; it was an offer that had been made him by the committee. What he did want, however, was the moral support of the council. Alderman Mara said it was not the business of the council to give its moral support to such an enterprise. It was a purely speculative one. "I think it extremely foolish to lend the city's name toward the enterprise," he declared.

Once the city completed negotiations in connection with the sale of the property it would have endorsed Mr. Hustwick and his proposal, Alderman John Worthington stated, in supporting Alderman Mara in his contentions.

CREDENTIALS SATISFACTORY

"We are not asked to morally support the enterprise," Alderman Woodward declared. "We have been asked by Mr. Hustwick to investigate his credentials, financial standing and ability, and publish the result of our findings. Surely that is not much to ask from one who has spent considerable money in the forwarding of this project. The investigations of the industrial committee, through a large Victoria bank and California bank, are such that we could not expect to receive a higher recommendation of any man. The least we can do is to give a full public report of our findings and commend it to the people."

Alderman Dewar was in full accord with Alderman Woodward. The city had advertised for industries, had invited Mr. Hustwick to Victoria, and had made every effort to secure a motion picture industry for this city. It was only fair to Mr. Hustwick, in view of the large amount of money he had spent in securing equipment for the studio and retaining technicians, that the City Council should inform the citizens of the industrial committee's investigation and commend the enterprise to them.

"I feel much the same way," Alderman Clearihue stated. Mr. Hustwick is not asking us to finance his company. Banks in Canada were not permitted to make loans to motion picture enterprises. It was because of this that Mr. Hustwick proposed the formation of a financing company which would loan money for the production of pictures.

A letter was read by Acting-Mayor Brown from the Chamber of Commerce with regard to an investigation into some motion picture enterprises in Portland. The letter said that these projects had failed.

Alderman Litchfield said that it seemed unusual that a "red herring" should be drawn across the track at the last minute "to obliterate the real issue." It was equally strange that not until 6 o'clock that night he should find out that a committee had been appointed to help the industrial committee in its investigation into the motion picture industry. He had asked time and again, during the past three or four weeks, for the names of those on the committee. He had not learned until 6 o'clock last night in an unofficial way that a committee had been appointed. The letter created no discussion on the part of the council, however, apart from some remarks from Alderman Litchfield, who pointed out that the Portland projects were in direct competition with production of large United States corporations, whereas Mr. Hustwick's proposals were entirely in conformity with the British quota law and would not enter into competition with American films.

Alderman Worthington again asked for a week's delay in the matter, but the amendment to the motion was defeated. Before the original motion was put, Alderman Litchfield pointed out Mayor Pendray's desire that the project go through. The Mayor had carried on a thorough investigation into the matter while in California.

Aldermen Litchfield, Adam, Clearihue, Woodward, Dewar, Harvey and Brown voted in favor of the industrial committee's recommendation. Aldermen Worthington and Mara were the only ones opposed. Mayor Pendray and Alderman Marchant were absent, so no record of their votes could be taken.

It was divulged at a meeting of the industrial committee yesterday afternoon to what extent the committee had gone in its investigation. Cables from England were read assuring distribution of the films, and telegrams from bank managers and the editor of a reputable motion picture trade publication were read giving a high recommendation of Mr. Hustwick's integrity, financial standing and ability.

DIPLOMATS TO SEE BIG SHOWS

WASHINGTON, June 5.—The capital is agog over the approaching convention of the two major political parties of the United States in Kansas City, Mo., and Houston, Tex. In these cities, where the Republicans and Democrats, respectively, will gather to arrange their affairs for the Presidential year of 1928, interesting matters may turn up at any moment and everybody in Washington who can get away and is willing to forego a part of the official Summer vacations, will attend. The official attitude is that the conventions are "the big show" in the American political cycle.

It is understood that a number of ambassadors and ministers will go to both. A number of the Latin-American diplomats will attend, as well as the Polish Minister and possibly the German Ambassador.

Sir Esme Howard, British Ambassador, who has attended conventions in previous years, will be in England this Summer.

Shirts

WITH TWO COLLARS TO MATCH

$2.50 to $6

New pleasing patterns in reputable brands of English and Canadian Shirts, checked designs or stripes. Assorted sleeve lengths. Sizes 13½ to 17½.

An excellent selection of English Linen Collars always in stock for your approval.

W. & J. WILSON
MEN'S AND BOYS' CLOTHIERS
1217-1221 Government St. Established 1862
Phone 809

One-man engines are being considered for the electrified federal railway lines of Switzerland. Trials of the innovation for both passenger and freight trains are said to have been successful, and officials favor the change, especially because of its economy.

Days in the Open Air

Follow the lure of the out-of-doors—the sun and the gay green fields.

Weather-worn garments—Sports clothes that have stood the test of rain and sun and rain driven dust—are no longer regarded with dismay.

Pantorium service renovates, freshens and removes all signs of the rigorous treatment which garments undergo in the open air.

Phone 3302

Pantorium DYE WORKS
905 Fort Street
WE keep the Spots
"Craftsmen in Making Things New"

Appetizing!

Minimum prices are the rule at this store. But oh, how good our meats are!

PRIME RIBS BEEF, lb.	25c	CHOICE ROASTS PORK, lb	25c
RUMP ROASTS BEEF, lb., 27¢ and	25c	PURE PORK SAUSAGE, lb. Try Them	25c
POT ROASTS BEEF, lb., 18¢ and	15c	TOMATO SAUSAGE, Special	15c
BRISKET BEEF, lb.	12½c	BEEF AND PORK SAUSAGE, 2 lbs. for	25c
LEG OF LOCAL LAMB, lb.	40c	ROASTING FOWL, lb.	30c
SHOULDER LOCAL LAMB, lb	28c	BOILING FOWL, lb.	25c
PORK SPECIAL		VEAL LOAF, lb.	35c
LEG, PORK, lb.	25c	HAM BOLOGNA, lb.	25c
SIDE PORK, lb.	20c	HEAD CHEESE, lb.	25c

ALL KINDS OF FRESH VEGETABLES

NEW ENGLAND MARKET
Phone 2368 Free Delivery 750 Yates St.

Note These Prices In

Light Summer Underwear

Two-Piece Balbriggan Underwear, in long or short leg and sleeve lengths ..... 65¢
Athletic Combinations at ..... 95¢
Balbriggan Combinations $1.25

New Lines in Socks
Cotton Socks, 6 pairs for $1.00
All-Wool Cashmere, 3 pairs for $1.00
Fancy All-Wool Socks, per pair ..... 65¢

John Christie
LIMITED
1004 Government Street
(Next to Angus Campbell)

480 ACRES
Sporting Estate
$15,000

This is a most picturesque property, about 10 miles from Victoria. A well built modern residence and outbuildings. A very attractive lake. The property has been left in its natural timbered beauty, with some meadow land, and is all enclosed in good wire fencing. Suitable for sheep ranching. Owner would consider exchange for other class of property and terms can be arranged.

Coles, Howell & Co., Ltd.
Fire, Auto, Accident and Health Insurance
1205 Broad Street Phone 65

WOOD $4.00
Per Cord Load C.O.D.
LEMON, GONNASON, COMPANY LTD.
Phone 77 2324 Gov't Street

SCOTCH "TIN KIRK" TO GO

St. David's, known as the "tin kirk" from the fact that it is partly constructed of corrugated iron, is to be discontinued by the Presbytery of Dundee, Scotland. It has served its time, and the charge will be transferred to a new church in the Dudhope district nearby.

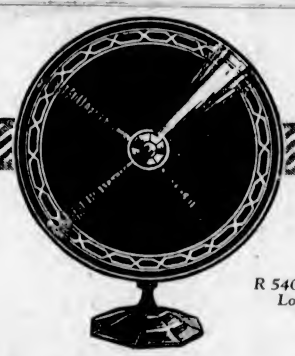

R 540-C Cone Type Loud Speaker

LEADERS !

For more than forty years the faithful reproduction of sound has been the goal of all research carried on by the Northern Electric Company. The result is that today Northern Electric Radio Equipment is the standard amongst those who demand only the highest quality of reproduction in their Radio Sets.

THESE THREE UNITS HAVE BECOME FAMOUS

R 540-C CONE TYPE LOUD SPEAKER, for its flexibility in the faithful reproducing of the full scale of music—high notes as well as low—affording perfect rendision of musical harmony, combined with a pleasing appearance . . . . . Price $27.50

R 215-A PEANUT TUBE, is the wizard of Radio, with power out of all proportion to its size, positively the best detector and R.F. Amplifier ever designed, and the most truly economical Vacuum Tube on the Canadian market . . . . Price $2.50

DX 235 NOR-PHONIC VACUUM TUBE is unequalled for length of life as a general utility Radio Tube designed originally as a power tube, has a sturdiness unsurpassed even by the more expensive types of Telephone Repeater tubes and at the same time is a noiseless detector owing to this same rugged construction—standard base . . . . . Price $2.00

MADE IN CANADA BY

Northern Electric
COMPANY LIMITED

Montreal, Halifax, Quebec, Ottawa, Toronto, Hamilton — London, Windsor, Winnipeg, Regina, Calgary, Vancouver

R 215-A Peanut Tube

DX 235 Nor-Phonic Vacuum Tube

NRI

Crack Canadian Unit Enjoying Its Rations

HEIGH-HO for the life of a soldier. Reminiscent war scenes were recalled when the crack Canadian unit, the Royal Canadian Dragoons, went into camp at Niagara-on-the-Lake, Ont., last week. In No. 1 picture is shown a trooper enjoying his evening meal in easy fashion after the first day's march from Toronto. His spirit of contentment apparently extends to the horses, similarly occupied, shown in picture No. 2. Picture No. 3 shows Sergeant Harding getting his soup ration from the squadron cook.

JUNIOR HIGH SYSTEM GOOD

Dr. G. M. Weir Tells Kiwanians New Methods of Tuition Based on Sound Psychological Principles

KIWANIS CLUBS HIGHLY LAUDED

"The Junior High School is not on trial. It has passed the experimental stage, and is most successful, being based on sound psychological principles and attempting to adapt the schools to the pupils' needs," declared Dr. George M. Weir, professor of the department of education, University of British Columbia, in addressing members of the Victoria Kiwanis Club yesterday at their luncheon gathering in the Empress Hotel ballroom.

Dr. Weir gave an outline of problems arising in the modern trend of education, and his discourse was received with prolonged applause. At the outset of his remarks he complimented the teachers of British Columbia, stating that the fact that one-sixth of their number last year had taken special Summer training courses, demonstrated their interest and desire to advance.

LOSS IS REDUCED

After contrasting the differences between the North American common school system and the British and German types, the speaker pointed out that before the inauguration of the junior high school system, a loss of forty per cent had been frequently sustained at the end of grade nine. The newer method of organization, which is based on the capabilities of the individual student, has greatly reduced this loss, he claimed.

"The emotional, physical, intellectual and mental changes are developing in boys and girls between the ages of twelve and fifteen. The junior high school takes these adolescent pupils at this most impressionable period of their life, and pays great attention to their mental and emotional changes," Dr. Weir declared.

VOCATIONAL GUIDANCE

Dr. Weir stated that the junior high school afforded pupils vocational and educational guidance, shaping the studies to adequately meet the needs of the children.

"Psychologists have proven that any attempt to give a uniform curriculum to pupils of grade eight age will result in an educational abortion. There are astounding differences in the abilities of students, and to give all these pupils the same form of tuition would be a mild form of crime," he asserted.

The speaker said the schools were designed not for the administrative convenience of the teachers, but for the education and benefit of the students.

FAILURES ELIMINATED

By directing study under the new methods of tuition, failures in high school entry had been very largely eliminated, failures in one subject dropping from thirty-one per cent to eighteen per cent, while failures in two subjects, previously eleven per cent, had been abolished entirely.

Dr. Weir showed that new methods of education had proven highly profitable in efficiency, the larger investment required for junior high school systems paying vastly enhanced dividends in success. Even when pupils left school in adolescence the new method of teaching paid high dividends, as the boys were of more value to their employers. Properly operated junior high schools cut down education costs by reducing retardation, he said.

"There must be a sorting centre, where the tastes, preferences and capabilities of the individual pupils can be ascertained, and where you can tell who should go to work, who should take senior academic courses and who are suited to technical training. The junior high school is this clearing house and distributing centre," said Dr. Weir.

PRAISES KIWANIS

In concluding, Dr. Weir praised the work of the Kiwanis, and the slogan of the organization, "We Build." Kiwanians, he stated, were creators of understanding, apostles of friendship and goodwill and generators of thought.

The Kiwanians heartily greeted Mr. Alfred E. Greenwood, who has been absent from the club sessions for a lengthy period owing to illness.

Kiwanian A. E. Humphries presented the Humphries' Challenge Trophy to Kiwanian William G. Crawford, who led the members of the club in golf competition this year.

The Kiwanis orchestra rendered an excellent programme of music, and the offerings were greeted with rounds of applause.

Provincial Court

In the provincial police court yesterday, Magistrate George Jay imposed a fine of $50 upon Jewell Simpson, who was charged with consuming liquor on May 29 on a public highway, Beacon Avenue, Sidney, contrary to Section 37 of the Government Liquor Act. The accused pleaded guilty to the charge through counsel, Mr. John L. Clay. In imposing the fine, His Honor pointed out that the practice of consuming liquor on public highways must stop, and that if the minimum fine of $50 is not sufficient to check the offence, all violators will be more heavily penalized.

Through Mr. Clay, her counsel, Phyllis Marion Murray pleaded guilty to driving an automobile to the common danger on May 29 at Deep Cove, and was fined $15.

James Simpson was fined $10 for failing to produce a driver's licence upon the demand of a police officer on May 29.

Provincial Constable Richard Harvey conducted the prosecutions.

News and Notes of Realty in Victoria and District

By H. D. PATTERSON

Prominent in the news of the past two weeks is the sale of Mr. J. A. Sayward's building at the corner of Government and Bastion Streets to Miller, Court & Co., Ltd., a well known Vancouver firm of stock brokers, who have thought it advisable to open offices in Victoria. The financial district is now getting fairly clearly defined in the area bounded by Government, Fort, Douglas and Yates Streets. Counting ground floor locations alone in the buildings fronting on streets in this area, there are now established seven banks, one trust company, nine stock and bond dealers and twenty-three real estate and financial offices. This count does not include the real estate departments of some of the stock and bond dealers. At least six retail stores in this area has been replaced by financial firms in the past year or so. R. F. Castle & Co., Ltd., is another firm of stock brokers which has seceured a location in this area very recently.

A sale has recently been concluded to an American investor of the property known as the Carlin sheep ranch, consisting of 735 acres on the waterfront at Rocky Point, with buildings and about one hundred acres of cleared land. The price ran well into five figures. Robert Grubb & Co. acted for the purchaser, and Coles, Howell & Co. Ltd., represented the owner.

Sales were reported by the following brokers:

Pemberton & Son—A bungalow of five rooms and two waterfront lots at Ten Mile Point to a local buyer, a lot on Chandler Avenue to a local investor, a waterfront lot on Beach Drive, Oak Bay, to a new resident, five acres with residence and outbuildings in North Saanich to a newcomer from Vancouver, a bungalow of four rooms on Olive Street to a local buyer, and two lots on Cavendish Avenue to a local investor.

W. J. Gilliland & Co. — Recent sales: A bungalow of five rooms and two lots on Burnside Road to a local buyer, a stucco bungalow of five rooms on Pembroke Street, a house of five rooms on Stanley Avenue, a bungalow of six rooms on Tolmie Avenue, ten acres at Elk Lake, a bungalow of four rooms on Bay Street, and a house of six rooms on Pembroke Street, all to local purchasers.

Robert Grubb & Co.—The Carlin property as above mentioned, a large waterfront lot on Arbutus Road to an American buyer, a house of six rooms on Admirals Road to a purchaser from Calgary, also a house and two and a half acres on Wilkinson Road to a newcomer from the Mainland.

B.C. Land & Investment Agency, Ltd. — Two waterfront lots on Crescent Road to a local buyer, two parcels in North Saanich to residents of the district, two lots at the Gorge to a local buyer, a house of five rooms in Victoria West to a local buyer, also one lot on Hampshire Road to a local purchaser.

Meharey, Roe & Co., Ltd.—Two lots at Shoal Boy, one to a local buyer for investment and one to a resident for building purposes.

Goodlake & Webb—A house of seven rooms with two lots on Montreal Street to a local purchaser.

P. R. Brown & Co.—A house of six rooms with three lots on Millgrove Street and a house of four rooms on Fleming Street, to local buyers.

Coles, Howell & Co., Ltd.—A house of six rooms on North Vancouver Street to a newcomer from the United States.

Christy, Hall & Co., Ltd. (formerly R. G. Christy & Co., Ltd.)—A fine property on Qu'Appelle Street, consisting of a house of nine rooms with beautiful grounds, to a buyer from Saskatchewan, a house of seven rooms with one acre on Lampson Street to a local buyer, also a house of seven rooms on Tolmie Avenue to a newcomer from Saskatchewan.

Messrs. Christy, Hall & Company and R. V. Winch & Company have changed offices during the past few days, Christy, Hall & Co. having moved to their new building and R. V. Winch & Co. now occupying part of Miller, Court & Co.'s new office in the Pemberton Building.

COMMON DANGER CASE DISMISSED

Magistrate Jay Frees George Gardner in City Police Court—Seven Orientals Are Fined

The case against George Gardner, who was charged with driving his automobile to the common danger on Belleville Street on May 14, was dismissed by Magistrate George Jay in the city police court yesterday. Following testimony given by prosecution witnesses, His Honor did not call upon the defendant to present a defence, stating that the Crown had failed to establish identification. Mr. Arthur J. Patton was counsel for Gardner.

Charles Bright pleaded guilty to driving his automobile to the common danger on Johnson Street on JPune 2, and paid the court a fine of $20. The circumstances of the case were related by Motorcycle Constable Percy W. Richards.

Pleading guilty through Mr. W. C. Moresby, their counsel, Ah Sam and two other Chinese were each fined $10 for being inmates of a disorderly house situated in a set of rooms known as the Dai Fat Club, on the east side of Fan Tan Alley.

The case of Mrs. E. McPherson, charged with driving her motor car to the common danger, was remanded until Thursday morning at the request of counsel, Mr. Richard C. Lowe.

Quon and three other Chinese pleaded guilty to being inmates of a disorderly house in Fan Tan Alley, and each paid the court a fine of $10 and $1 costs. Chief of Police John Fry outlined the circumstances of the case.

Sidney Sangster and Angus Chilton, both charged with shouting at passengers on an incoming steamer from a point in the vicinity of the C.P.R. docks, were remanded until Tuesday, June 12. Mr. C. K. Courtney appeared as counsel for Chilton.

Mother's Little Helper

By J. H. Striebel

Scrubbing is a nasty job at best, but when you have the misfortune to slip and get yourself all dampish it is intolerable. Little Sister does not enjoy the moist feeling.

Victoria Baggage Company
H.M. Mail Contractors

OUR SPECIALTY
Furniture Moved, Crated and Shipped
Pool Cars for Prairies and All Points East

We Can Save You Time and Money. Largest Vans in the City.

Phones 2505 and 2506
510 Fort Street

Angus Campbell & Co., Ltd.
1008-10 GOVERNMENT STREET

Specially Chosen Values
For This Morning's Shoppers

Regular $2.75 Corselettes This Morning, $1.98
Corselettes for the average and full figure, made of an excellent quality rayon silk striped fabric and invisible boning at front. Also boned down back. Finished with elastic over hips. Sizes 32 to 42. Regular $2.75. This morning $1.98

Another Corselette Bargain This Morning at $1.25
Corselettes of fine quality rayon silk striped fabric, with elastic inserts over hips and four strong hose supporters. Lightly boned. An ideal garment for Summer wear. Sizes 32 to 38. This morning at $1.25

Rayon Silk Nightgowns Special This Morning, $1.95
Beautiful assortment of fine quality Rayon Silk Nightgowns, in smart tailored and lace-trimmed styles and in all the wanted pastel colorings. Very Special this morning at $1.95

Women's Striped Satinette Costume Slips This Morning, $1.00
Women's very good quality Striped Satinette Costume Slips, also some in plain satinette. Shown in all the desired light and dark colors; Regular and out-sizes. This morning, bargain at $1.00

10 Dozen Bathing Caps to Sell This Morning at 25c
Your hair demands a cap for bathing, and we have ten dozen of them—good quality rubber, in the popular skull shape and in hosts of pretty bright and gay colors, trimmed white. Very special value this morning at 25c

A Very Important Event of 350 Pairs of Holeproof Silk Sosiery (Silk to the Top) This Morning, Per Pair, $1.00
For this morning's selling we offer about 350 pairs of the celebrated "Holeproof" Silk Hose in fifteen delightfully new shades, created by Lucille, of Paris, exclusively for "Holeproof." We are sure that you will find the very shade you are looking for. Sizes 8½ to 10½. This morning, per pair $1.00

Watson's Rayon Silk Vests This Morning, 75c
Five dozen superior quality Watson's Rayon Silk Vests, for women, in small, medium and large sizes. Made with opera top, and the quality is excellent. Special this morning at 75c

Five Dozen Cotton House Frocks Exceptional Values This Morning at $1.75 and $2.25
Every woman has need for a few House Frocks—they give her a neat appearance round the house, in the garden, and are just the thing for camp. We have about five dozen of these Frocks. Excellent quality and well made. Sizes 36 to 42. Chic styles and a wonderful range of colors and patterns. Special value for this morning ..... $2.25 and $1.75

Absolute Bargain---South Saanich
ABOUT 26 ACRES—12 to 15 Cleared
WONDERFUL HAY CROP
Cherry Orchard. 1 Acre Raspberries.
Five-Room Bungalow, garage, hired man's cabin; $900 well. Owner in California. Will sacrifice at
$4,250—Terms
PEMBERTON & SON

"Heating"

During the warm weather we should prepare for the cold.

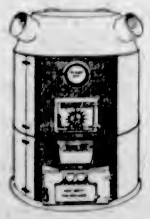

If You Buy a
Sunbeam Warm-Air Furnace
You are getting real economy in a Heating Unit.

Alcock, Downing & Wright, Ltd.
SUCCESSORS TO HICKMAN TYE
Phones 58-59 546 Yates St., Victoria, B.C.

The Daily Colonist

Established 1858

The Colonist Printing and Publishing Company, Limited Liability.

J. L. Tait, Business Manager.

Subscription Rates by Carrier and by Mail in Districts Contiguous to Victoria, Served by Colonist City Carriers:

Yearly	$12.00
Monthly	1.00

Subscribers in ordering change of address should be particular to give both old and new address.

Subscription Rates by Mail:

To Canada, Great Britain, the United States and Mexico, except districts as above:

Yearly	$6.00
Half-Yearly	3.00
Quarterly	1.50

All subscription rates payable in advance. Mail subscribers are requested to make all remittances direct to The Daily Colonist

Wednesday, June 6, 1928

NEW CABINET MINISTERS

The swearing in of two new Ministers to the Provincial Cabinet was expected as a preliminary to the announcement of the dissolution of the Legislature, which is momentarily anticipated. Premier MacLean has made his plans to leave for a tour of the Northern constituencies in the course of his election campaign, and no doubt he will be accompanied by one of the new members of his Cabinet. The campaign has now been in progress for some weeks, the Ministers especially displaying unusual activity in attending nominating conventions and addressing many other political gatherings.

Mr. Dugald Donaghy is now Minister of Finance in the Provincial Cabinet, a portfolio which Dr. J. D. MacLean continued to hold when he became Premier. Mr. Donaghy is a lawyer, an able political campaigner, but his capabilities in the field of finance are unknown. He has had the political experience of one session in the House of Commons as member for North Vancouver, after which he suffered defeat when running as a Liberal candidate in Vancouver Centre at the last Federal election. In the matter of virility he will be an asset to the Government. His platform strength is possibly one of the reasons for his preferment to Cabinet rank at the expense of some other member of the Liberal Party who has had experience in the Legislature.

Mr. Ian Mackenzie has been one of the members for Vancouver during the last two Legislatures. He is not numbered among the stronger members for Vancouver, but, with the anticipated withdrawal of Brig.-Gen. V. W. Odlum from the political field, the announcement that Mr. Charles Woodward will not be a candidate for the Liberal Party at the forthcoming election, and the choice by the Esquimalt Liberals of Mrs. Ralph Smith, it will be seen that a process of elimination has led to Cabinet rank falling on Mr. Mackenzie, who thus becomes Provincial Secretary, an office held by the late Mr. William Sloan. Mr. Mackenzie and Mr. Donaghy will be the leaders on the Liberal ticket in Vancouver when nominations take place in the course of the next few weeks.

Vancouver's claim for Cabinet representation, pressed so often and so strongly in recent years, have at last been fulfilled. The experience of the past two months has shown no need for filling Cabinet vacancies, for five Ministers have been able to discharge all the duties of government, and, as well, devote all sorts of time to the conduct of the political campaign on which they have been engaged. The claims of Vancouver could not, however, be overlooked from a party standpoint. Vancouver is a crucial centre for the Liberal Party in the forthcoming election. It is to strengthen the Government's chances there that the Cabinet appointments have been made almost simultaneously with the announcement of the dissolution of the Legislature, which is expected within the next few days.

PROVINCIAL BOOK SERVICE

A three-fold increase in the number of volumes and a five-fold advance in the circulation of the traveling libraries within the past nine years, and a still greater enlargement in the distribution of books by mail, are encouraging facts brought out in the report of the Public Library Commission. To meet the needs of the sparsely settled communities, the average population of which in this province is less than one to the square mile, British Columbia led the way in Canada as early as 1898 in establishing the system of traveling libraries, under which packets of seventy-five or eighty books, half of them fiction, and half non-fiction, are loaned for six months to any community applying for them. During the period covered by the report 386 library packets were sent to 226 communities and schools reaching a reading circulation of over 95,000.

Under the plan of the "Open Shelf" over 11,000 volumes were sent out by mail, the applicants paying return postage. The opportunity given those who desire access to the 7,000 non-fiction volumes of the "Open Shelf," as well as to the Provincial Library of 20,000 volumes, which may on occasion be drawn upon, has been avidly seized by students throughout the province.

In addition to the six public libraries of Victoria, Vancouver, Nanaimo, Nelson, Prince Rupert and New Westminster, there are twenty-three Public Library Associations, all but one of which receive loans of books from the Commission. In order to carry out the intention of the Public Libraries Act of 1919, which was designed to give free book-service to all persons in the respective communities, the Commission has advised the associations that they cannot receive traveling library consignments unless their shelves are made available to the general public. There are six library associations on the Island, at Alberni, Courtenay, Cumberland, Duncan, Ganges and Sidney. The book-service which was maintained in Nanaimo by the indefatigable efforts of some public-spirited citizens, organized as a library association, was taken over in 1924 by the city as a municipal library proper.

A notable step has been taken during the past year which should greatly improve in rural and semi-urban communities the facilities for the reading of books. Under the direction of the Commission and through the grant of $6,000 by the Carnegie Corporation, a library survey was made by Mr. C. B. Lester of the Free Library Commission, Madison, Wisconsin. The collection and organization of data has been placed in the hands of a research board of ten members, six of whom are professional librarians, who submit the evidence to a survey council, and to a lay jury of thirty outstanding laymen, who in turn will make recommendations to the Government. The report and the recommendations may be expected early next Autumn. It is to hoped that the people of the province will set themselves to a great advance in making books accessible to everyone. Thus can we develop our cultural life. The grant for this year was raised one-third, amounting to $17,252. While no mention is made by the Commission of further generosity, any assistance from the Carnegie Fund would aid in providing for that expansion which the recommendations arising out of the survey are sure to indicate.

ACROSS PACIFIC BY AIR

The flight of the Southern Cross from the Hawaiian Islands to Suva represents the longest non-stop air voyage over the ocean in the history of aviation. The distance, approximately 3,144 miles, was accomplished in under thirty-five hours, or a shorter period than was occupied by the Bremen in crossing the Atlantic. The conditions were favorable, and perhaps in this respect the aviators had luck, and, because they went off their course, there was also a certain element of luck in having been able to complete the flight before their fuel supply was exhausted. The factor of luck, however, does not detract from the meritorious character of the feat. A new chapter has been written into the history of aviation. The possibilities of transpacific traffic have at least been given a preliminary airing, and, provided the remaining legs of the voyage can be made to New Zealand and Australia, there are prospects opened up of commercial developments in this ocean by the air route. The success of the achievement is shared by two Australians and two Americans.

The influence of environment on character and the outlook on life is often descanted on by sociological writers and it is blamed for many ills. There is another viewpoint which has been summarized aptly by The Glasgow Herald, which says: "Environment is not the last word in human life; it does not spell our fate. Character is wrought to finest quality in spite of untoward conditions, and often is majestic in its scorn of circumstance. Were it otherwise, the galaxy of genius would not shine so brightly in the firmament of life. The best environment on record, the Garden of Eden, was not (so the theologians tell us) eminently fruitful."

The Weather

Meteorological Office, Victoria, B.C., at 8 p.m., June 5, 1928.

TEMPERATURES

	Rain	Min.	Max.
Victoria	..	49	64
Vancouver	..	46	68
Kamloops	Trace	48	64
Barkerville	..	..	50
Estevan Point	..	48	58
Prince Rupert	.12	42	58
Dawson	..	38	72
Seattle	..	52	62
Portland	..	52	76
San Francisco	..	52	66
Spokane	..	50	76
Penticton	..	42	78
Vernon	..	48	71
Grand Forks	..	43	76
Nelson	..	41	71
Kaslo	..	42	67
Cranbrook	..	35	72
Calgary	..	60	62
Edmonton	..	44	64
Swift Current	..	46	68
Prince Albert	.02	46	54
Qu'Appelle	.06	50	68
Winnipeg	..	52	74

Forecasts

Victoria and Vicinity—Light to moderate winds; generally fair and warmer.

Vancouver and Vicinity—Light to moderate winds; generally fair and warmer.

TUESDAY

Maximum	64
Minimum	49
Average	56
Minimum on the grass	45

Bright sunshine (Monday), 11 hours 24 minutes.

General state of the weather, fair.

5 P.M. WEATHER REPORTS

Victoria—Barometer, 30.08; wind, W., 28 miles; fair.

Vancouver—Barometer, 30.06 wind, S.W., 4 miles; fair.

Kamloops—Barometer, 29.82; wind, W., 12 miles; raining.

Barkerville—Barometer, 30.00; calm; fair.

Prince Rupert—Barometer, 30.20; wind, W., 4 miles; fair.

Estevan Point—Barometer, 30.16; wind, N.W., 12 miles; fair.

Tatoosh—Barometer, 30.16; wind, W., 12 miles; cloudy.

Portland—Barometer, 30.04; wind, N., 4 miles; fair.

Seattle—Barometer, 30.08; wind, N.W., 4 miles; cloudy.

San Francisco—Barometer, 29.84; wind, W., 4 miles; clear.

The Good Old Days

A Maryland Colonist's Hope for His Uncle

Our uncle is not at present able to pay you or any other he owes money to. If he was able to pay he would; they must have patience till God enable him. As his wife died in mercy near 12 months since, it may be he may light of some rich widow that may make him capable to pay; except God in this way raise him he cannot pay you or any one else.

CULTURE

It is a happy dispensation of nature that we can refine our qualities and gifts by employing them. Whatever inheritance enters into us by way of books or art, whatever contacts with the past, the fruitful beginnings of culture, yet we shall acquire subtlety of sense only by turning them back into life. The person who is merely filled with learning is crude; he fails lamentably and obviously to discriminate among the experiences his fate offers. In the highest things he is impractical, because he cannot make his highest self to function. Who cannot discriminate, cannot live. Taste is well enough, and humor, but a full life is not all contemplation, sitting at the side-lines. To maintain taste in the midst of action, to put a finer edge on the mind while exercising it, is the end of culture.—John Erskine in The Century Magazine.

THE WATERWAYS PROJECT

Everyone knows Aesop's fable, "The Lion at the Hunt." The night of the division the lion had divided the booty into three equal parts. His unfortunate companions hoped for a just reward for their exertions. Illusion! We know how the lion took unto himself the first two parts. As for the third, he said whoever could take it might have it. In connection with the canalization of the Upper St. Lawrence, who does not think of this tale of the Greek fabalist?—Le Droit (Ottawa).

THE REAL INDIA

To be brutally frank, the British Parliament, or more accurately the British people, who are taking serious steps to confer upon India a democratic form of government which is bound to prove an oligarchy of the worst type, are evidently under an incurable delusion; they have mistaken the noise of a microscopic minority of discontented men almost exclusively belonging to the privileged classes for the voice of the people. They are not at all aware, or are very imperfectly aware, of the fact that the vocal classes of India, the talking fraternity—that evil by-product of British association, the "politically minded people," the self-appointed champions of the rights and privileges of the nation, the people who declare the independence of India on the platforms—who glibly talk of a federation of republics in India—an India free, homogeneous, self-defendent and prosperous, brought into being by the magic of talk—are merely bent on serving their own ends, utterly out of touch and hopelessly at variance with the real people of India.—A Patriotic Indian in The Montreal Review.

Note and Comment

By R. B. D.

The 29th of May has passed without serious trouble and with about the usual amount of tribulation, but the worst may yet be to come, for most of the sunny days of June, the month of hopeful and happy brides and of roses with complexions as brilliant as those of the blushing brides (by the way, do brides really blush, or can they blush, these days?)—yes, most of the sunny days of June are still before us, and, according to the interpreters of the symbols on the Great Pyramid, the worst was to befall the ill-fated British race some time in June. So we are not going to give expression to premature feelings of exultation. We shall not feel quite safe until we are out of the woods.

* * *

For troubles are very much like the devastating storms that occasionally fall upon less favored lands than our own. They loom up suddenly and spend their fury quickly. The time has not yet come when it is quite safe to predict that there shall be no more war, although there may be some assurance in the fact that Canada has, through her official representatives, expressed approval of the Kellogg peace pact. We have frequently stated our opinion that a league composed of the United States and the British Empire would be the strongest League of Nations that could be formed; and of course a league composed of most of the leading nations as well as of the United States and the British Empire would be a still more powerful combination.

* * *

But that pyramidal prediction still worries us. We shall not feel quite comfortable in our mind until we get safely through the month of June—and we fear the month of June, which usually seems to pass more quickly than any other month in the year, will slowly drag its weary length along this year. For although we are told that the war in China is practically over, that the popular will in that populous country has been triumphantly expressed in the victory of the Nationalist armies, it is not altogether safe to assume that peace is now going to brood like a dove over all parts of China and the Orient.

* * *

For a considerable part of the population of China, it appears to us, has not been fighting for the principle of home rule and popular government. The belligerents were without credit at home or abroad. They were mere mercenaries fighting for loot and "living upon the country." Consequently they may not be content to quit fighting and to return to the peaceful pursuits of industry. Therefore other "patriotic" generals and the victorious "Nationalists" may not find it an easy matter to consolidate their position, organize a government, produce order out of chaos, and collect sufficient revenues to maintain any government they may organize.

* * *

Then the situation is further complicated by the attitude and action of Japan. There is no doubt that the great powers of the world are uneasy about the position of Japan. Neither is there any doubt that Japan will maintain her position whatever the great powers, and even the League of Nations itself, may think or do about it. We wonder whether the builders of the pyramids could in the remote days when they were inscribing their mysterious messages on the walls of their wonderful buildings have foreseen that Japan, then a nation of inconsiderable consequence and probably utterly unknown to them, was destined to become a powerful nation and a source of trouble to the world and a thorn in the flesh of Great Britain.

* * *

Our reason, of course, tells us that it is utterly absurd to entertain any serious misgivings about trouble breaking out between Great Britain and any of the nations during the month of June. Reason tells us that it would be silly to believe that there will be trouble between Great Britain and Japan during this or any other month. But the people who believed that the end of the world would surely come on the 29th of June are not likely to accept our reasoning as justification for confidence in the permanent peace of the world. People who accept as truth fantastic predictions about the end of the world and its accompanying tribulations are not governed by reason but by emotions. Most of them would like to see the world brought to an end with a tremendous spectacular catastrophe just for the effect it would have upon their emotions. Next to the grand spectacle of the end of the world in a blaze of glory they take a perverted delight in contemplating a great war. If they are not to be accorded the privilege of beholding the end of the world under sensational circumstances and with spectacular effects, they direct their imaginations to something that will be almost as satisfactory, a war to the point of extinction between all the great nations of the world, culminating in the apocryphal Battle of Armageddon.

First Medieval Gossip—Yes, that's her late husband's suit of mail.

Second Ditto — Doubtless she's looking for a refill for it already.

Warm Tribute Paid by Leading Montreal Paper

Montreal Gazette Alludes to Great Public Services of Member for Victoria During More Than Ten Years in National Capital

A fine tribute to the work of Hon. S. F. Tolmie, M.P., on the occasion of him leaving Ottawa for the provincial political field in British Columbia is paid by The Montreal Gazette editorially. It says:

"The pending departure of Hon. Dr. S. F. Tolmie from the House of Commons, in which he has represented his native city of Victoria since 1917, means a loss to Parliament, and it is not too much to say that the House of Commons can ill afford to part with many men of Dr. Tolmie's stamp. Entering the House a little more than ten years ago, he moved rapidly into the front rank, becoming Minister of Agriculture in 1919, and directing the affairs of that important department with vigor and success until the defeat of the Meighen Government in 1921. A little later he took over new responsibilities as Dominion organizer for the Conservative party, and in 1926 was chosen by the Kamloops convention as Conservative leader in British Columbia. It is because his position as provincial leader has increasing claims upon his time and attention that he is now about to leave the Federal field. What the Dominion loses, the province will gain, but as no one province of Canada can progress without some proportionate advantage to the others, Dr. Tolmie's services to British Columbia will have their influence in the wider sphere. There is consolation in that reflection, and it is strengthened by the fact of Dr. Tolmie's acknowledged fitness for the task which lies before him. The leadership was not of his seeking; it was an honor thrust upon him, and a responsibility which he accepted, finally, from a sense of public duty, and it is that same sense of duty that ranks so high among his exceptional qualifications for public life and party leadership. He knows his province as few others know it, and he knows the Dominion as well. His father was one of the pioneers of the Pacific Coast, having arrived at Fort Vancouver in 1832 as a doctor in the Hudson's Bay service, and Simon Fraser Tolmie grew up with a race of builders. Born in the year of Confederation, he holds strongly by those principles and ideals which guided and actuated the Fathers of the Dominion, and the policy which he preaches, provincially as well as federally, is the policy of Canadian development, of commercial and industrial independence, and of political integrity, which Confederation was intended to promote and realize.

"Dr. Tolmie's Canadianism is robust, confident and practical, the kind that the Canadian people would like to see in all their leaders. Its appeal will be very strong in British Columbia, and that is to British Columbia's credit. He has an abounding faith in the future of his province, and it is justified by the magnificent opportunity which that future undoubtedly affords. The province is enormously rich in natural resources, in its agricultural productivity, its mines, forests and fisheries, and it holds the gateway to and from the Orient. The port of Vancouver is growing with extraordinary rapidity, notably in the handling of export wheat from Alberta and Western Saskatchewan, and Dr. Tolmie sees in this an advantage for the prairies as well as for the coast. 'Use of the Pacific ports by the prairie sections,' he said, speaking in Ottawa on Saturday, 'will gradually increase the volume of trade between British Columbia and the provinces lying to the east. British Columbia and the prairies, he believes, will buy from each other. Every carload of apples, or fish, or lumber, or other products purchased in British Columbia increases purchasing power of the British Columbians for the products of the prairies. In addition to this, the encouragement of trade east and west is important because it is conducted on our Canadian railways, with equipment built in Canadian factories, run over tracks maintained by Canadian people, and the trains manned by Canadians who live along the lines and are an important part of the consuming public.'

"That is sound enough, but not less sound were Dr. Tolmie's references to the broad question of national development, including immigration. He believes that the first step toward adequate immigration should be the solution of the problem of emigration, and he is within the mark in saying that we will not hold our people unless we can offer them remuneration and conditions at least equal to those existing in the United States. It must be clear, then, that if we are going to hold our people here we must make the most of our opportunities within the country to provide work and increased business. Let us decide at the very inception to run Canada for the benefit of the Canadian people. This can only be done by conserving every opportunity for labor and every opportunity for industry and agriculture for our own people.

"Can this be done? The majority of Canadians think with Dr. Tolmie that it can be done. He says that a large proportion of the farm and factory products bought by Canada from the United States, amounting to hundreds of millions annually, could be produced in Canada by Canadian labor. That is not to be disputed. He says also that raw materials now being exported in huge quantities should be manufactured at home by Canadians wherever possible and practicable. That, too, is common sense and elementary economy. By these means, Canadians can be kept at home, because there will be a living for them in their own country, and, as Dr. Tolmie adds, 'if our own people are doing well within the country, then this condition will be the strongest attraction for the people of other lands.' It is not a new idea, but it is one which the Canadian people should keep before them, since therein lies the key, not to the immigration problem only, but to a vastly greater, more balanced, and more assured prosperity than the Dominion now enjoys. Dr. Tolmie's political creed can be simply and shortly expressed in the word 'Canada,' and it is a good creed."

CREDIT EXCHANGE IS NOW ORGANIZED

Automotive Credit Establishment Begins Operations With Choice of Officers

At the dinner meeting of the Automotive Credit Exchange last evening the election of directors was completed, and the organization is now off to a good start. Mr. W. White, of Minty & White, was elected chairman of the board of directors. There were also elected on the board Mr. Sam McOrmand, of the James Bay Garage, and Mr. W. Burgess, of Burgess Bros.

The work of organization, which has been going on in the city under the charge of Mr. H. Edward Bridge and Mr. F. M. O'Connor as organizers, is the beginning of a broader system of credit exchanges to be established in the city. Mr. L. Acton is the credit manager of all the exchanges that will thus be organized in the city. The whole will be known under the name of the Trade Credit Exchanges of Victoria.

PROPOSED ADVANTAGES

At the dinner meeting there was a free discussion of the advantages that would follow the formation of such a body. It was recognized that there was absolute need for such action if the various places of business were to be protected against those who might wish to take advantage of them.

Mr. White, in assuming the chair following the election, expressed the opinion that the work done by such an organization was decidedly needed. It would, he said, have a decided effect in the direction of standardizing credit, and in bringing the members of the different trades closer together. There could be no doubt, he added, that there would be created a closer co-operation as a result.

In the discussion that followed as to the operation, especial importance was attached to the rating service by which each member of the exchange will be able to get all the information as to customers. At the same time there will be care exercised that the information will be of the most confidential character. There will be no exchange that will be detrimental to any of the members.

It was stressed that each member should co-operate fully with the credit manager in forwarding all available information for all of the members.

The effect of the working out of the proposal would be that business relations would be carried out on a far firmer foundation than existed when each business man was without any information except that gained by experience to guide him.

TO COMPLETE ORGANIZATION

In the carrying out of the larger work that is in hand there will be a luncheon in the Chamber of Commerce dining-rooms today at noon, when the automobile dealers will meet and proceed with the organization of the Auto Dealers' Credit Exchange. On Thursday, at noon, the grain and feed business men will meet at luncheon in the same place, and proceed to organize the Grain and Feed Men's Credit Exchange.

"THE COLONIST IN NEW YORK"

The Colonist is delivered to the principal New York hotels, on order only, by the Long Acre Newspaper Delivery. Order may be given to the Mail Clerk of your hotel or telephoned to Longacre, 1848.

The Rhyming Optimist

By Aline Michaelis

ROMANCE

This romance is a silver cloak to wear
At will, above toil's heavy, drab-hued suit;
It is a tree with flowers supremely fair
And subtle magic in its wine-sweet fruit.
This romance is a light that never fell
From sun or moon or any wistful star,
A light that changes with its tender spell
To dreams-desired, the common things-that-are.
And whether cloak or tree or light, we know
This romance is life's dearest, richest prize;
Without it, sullen hours slowly flow
And something starry in the spirit dies.

COMMITTEES ARE CHOSEN

Chamber of Commerce Selects Personnel of Members to Conduct Activities

The committee on committees appointed by the president of the Chamber of Commerce met yesterday afternoon at 5 o'clock, and disposed of the task of naming committees required in the Chamber at the present time. These were the committees respecting the arrangements for the "turning of the sod" in connection with the West Coast Road, the arrangements for the Vancouver Island Boards of Trade convention, and the committee for the arranging of the reception of the Traveling Passenger Agents, who are to be here on September 17.

The committee on the West Coast ceremony connected with the road was named as follows: Messrs. C. L. Harrison, J. L. Beckwith, J. B. Clearihue, A. T. Goward, A. E. Todd, and W. H. Haldane.

The committee on the Vancouver Island Boards of Trade convention at Qualicum, which will be charged with the recommendation of resolutions and delegates, was named as follows: Messrs. P. B. Fowler, J. O. Cameron, B. C. Nicholas, C. P. Hill, H. C. Holmes and W. T. Straith.

The committee that will arrange the reception for the Traveling Passenger Agents will consist of Messrs. S. J. Halls (chairman), L. D. Chetham, Charles Earle, A. H. Hebb, A. P. Chapman Jr., Walter Miles, William Allan and E. E. Blackwood.

DERBY WINNER GENEROUS

When Willie Kilpatrick, a dental mechanic of Capetown, South Africa, heard that he had won $450,000 in the Calcutta Derby "Sweep," his first thought was of his mother and what he could do for her with his newly-gained fortune. He took the first boat for England and, after spending a vacation with his mother and sister at Milnthorpe, he purchased a house and automobile for them. He then gave $500 to the Milnthorpe Nursing Association, a challenge cup to the Morecambe Cross-Bay Swimming Association, and a treat to the old folks and cripples of Milnthorpe, before he returned to South Africa.

FIFTY YEARS AGO TODAY

(From The Daily British Colonist of June 6, 1878)

Result of the Derby—This celebrated annual race, which takes place on Epsom Downs, was won this year by General Peel's Shefton. Count de Lagrange's Insular being second and Lord Falmouth's Clynderic third. The favorite, [illegible] on whom a month before the race two to one was bet for a place, broke down hopelessly in training and was scratched.

[illegible] Westminster—The steamer Enterprise left at 8 a.m. yesterday for New Westminster with the mails and the following passengers: Mrs. Sutton, Mrs. Beak, Mrs. Dewdney, Mrs. Dease, Mrs. Sutherland, Miss Woods, Miss Harvey, Rev. Archdeacon Woods, Rev. Dunn and Messrs. Spencer, Thompson, J. Irving, Jones, E. Dewdney, M. Adair, J. H. Suter, F. Kaye, Mannion and N. Shakespeare.

Bell—The largest bell yet manufactured in Victoria was yesterday cast at the Albion Foundry, on Pembroke Street, for the Hyack Fire Department of New Westminster.

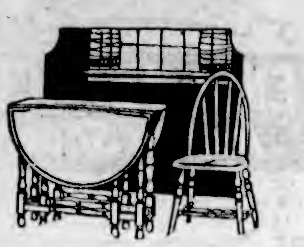

Outfitting the Summer Camp

Spend an hour at this old reliable home furnishing store and you'll outfit your Summer camp with practical and useful things at prices which are really moderate. Some of these items are:

Crockery, Glassware, Cutlery, Aluminumware, Oil Stoves, Camp Furniture, Camp Blankets, Linoleum, Table Oilcloth, Curtain Materials

WEILER'S

Complete House Furnishers

Government Street — Established 1862

Greenhouse Glass

16 x 16, per 100-ft. case $4.00

Neverot Stained Shingles—Gyproc Fireproof Wall Board

Laminex Guaranteed Doors—Lumber—Millwork

The Moore-Whittington Lumber Co., Ltd., Victoria, B.C.

FROZOCLONE

SOLID EAU DE COLOGNE

Frozoclone is a convenient form of the finest English Eau de Cologne. It is very refreshing for headaches when rubbed on the forehead and invaluable in a heated atmosphere and when motoring.

Per Jar, $1.50

THE OWL DRUG CO., LTD.

Campbell Building, Fort and Douglas — Prescription Specialists — W. H. Bland, Mgr., Phone 135

FOOT SPECIALIST

Flat Foot, Arch Strain, Swollen Ankles, Bunions, Callouses, Tired, Played Out. All Foot Ills. Hundreds testify to benefit. We can help you.

Free Examination — Qualified Orthopedist — Phone 507

Stobart Bldg. — B. C. Foot Hospital — 745 Yates Street

I-ON-A-CO

All Over — Authorized I-ON-A-CO Clinic — Two Nations

Are You So Busy That You Haven't Time to Look After Your Health?

If You Have an Original Wilshire

I-ON-A-CO

in your home and use it daily, you will soon feel the beneficial results, at the same time there is no inconvenience or unpleasantness in taking a treatment.

Ask Anyone Who Owns an I-ON-A-CO

Note the Number—504 Sayward Building

Office Hours: 12 Noon to 6 P.M., Week Days Only

Telephone 2362 — H. A. Goward, Sales Manager

Wilshire's I-ON-A-CO

ESTABLISHED 1885

FASHION WELT

ENNA JETTICK
Health Shoe

COMBINATION LAST

$6.85 $7.85

Reduces Fatigue

Narrow and Extra Narrow—Wide and Extra Wide

A boon to the women of Canada, many of whom have been obliged to either pay high prices or take poorly fitted shoes.

You need no longer be told that you have an "expensive" foot.

You'll Stride With Pride in ENNA JETTICKS

Maynard's Shoe Store

649 Yates St. Phone 1232

WHERE MOST PEOPLE TRADE

Special Offering for This Morning

Guaranteed Radios at Prices That Will Save You Money

USED RADIO SETS

Radiola
Victor-Northern
Browning - Drake
De Forest Crosley

Priced From $20 Up, Completely Equipped—Don't Delay—See These Today

DAVIS & KING, LTD.

719-721 Fort St. (Next to Cornwell's) Phone 711

Use Our **ICE** *because*

it *KEEPS* foods without *drying*

OUR ICE does more than merely keep your foods cold—it keeps them fresh, pure, free from assimilating the flavors and odors of other foods in the refrigerator.

This is accomplished by maintaining an even coldness and moisture—a characteristic of Ice manufactured under our method.

AS YOU WANT IT ICE WHEN YOU WANT IT

The B. Wilson Co., Ltd.

541-45 Yates St. Phone 2044

Victoria Ice Company

2626 Rose St. Phone 166

Murdered Woman

MONTREAL, June 5.—Jos. Chabot, laborer, was held criminally responsible for the death of Alphonsine Laperriere, forty-two, mother of five children, by a jury at the inquest today. Chabot's confession stated that he had killed the woman with whom he had been living, because she had called him insulting names; that he had choked her, stabbed her, hit her with a bottle, then piled papers under her chair and set fire to it.

GORDON HEAD—Beautiful residence, glorious marine view, splendid orchard. Price **$12,500**

FOUL BAY—Ten-room modern residence, full cement basement, furnace, garage; near sea and car. Exclusive. Quick Sale Price... **$2,800**

NORTH QUADRA—2½ acres under intense cultivation. Five-room bungalow **$2,850**

BUSINESS BLOCK—Good corner; 4 stores, one fitted as an apartment. Close by are two modern seven-room houses, both rented, belonging to the same estate. Revenue producers. Approximate value $12,000. To close the estate, price **$7,500**

FOUR-MILE CIRCLE—Five acres, all under cultivation and well drained. Almost new five-room bungalow, concrete basement, small barn and garage; good well. Price.....**$2,650**

Andrews Realty

Insurance and Financial Agent

7th Floor, B.C. Loan Bldg. Phone 2736

SURPLUS LEFT ON CELEBRATION

Bright Weather on May 24 Saved Festival From Financial Loss—$1,052.75 Profit Shown

CARE IS TAKEN OF CHILDREN

The Victoria Day celebration netted a profit of $1,052.75 this year. Taken over by the Junior Chamber of Commerce, the conduct of the celebration met with general approval and at the special meeting of the organization last evening the balance sheet for the event was presented, showing the above result. The total receipts were $6,660.52, and the total disbursements $5,607.77.

In connection with the conduct of affairs Mr. W. T. Straith, the president of the Junior Chamber, spoke at the dinner meeting of the cut of $500 from the appropriation made by the City Council after all the money had been earmarked. Had the day turned out a disagreeable one there might easily have been a deficit as a result, but thanks to the fact that the weather conditions were good the organization came out with a profit.

Mr. Straith also alluded to the fact that the school children's convenience had been looked after by providing transportation, so that they should not be footsore, as on some other occasions. This had cost $129. There had been $35 spent in providing ice cream for the children when they arrived at Beacon Hill.

The balance sheet for the celebration, as presented, was as follows:

RECEIPTS

Grant from City Council	$1,500.00
Amounts from previous celebrations	1,043.33
Sale of serpentine dance tickets	1,033.00
Coronation ceremony, gate receipts	470.15
Official programme concession	150.00
Lacrosse game, gate receipts	21.15
Baseball, gate receipts, morning May 24	319.95
Football and bicycle races, gate receipts	234.35
Baseball, gate receipts, evening May 24	224.60
Baseball, gate receipts, May 26	277.45
Prolic	156.81
Advertising space sold on parade prize list	5.00
Contribution from B.C. Electric Railway	50.00
One-third Crystal Garden receipts, May 23	19.73
Contribution promised by C.P.R.	250.00
	$6,660.52

DISBURSEMENTS

General expenses	$ 345.06
Serpentine dance	1,437.21
Coronation ceremony	232.75
Schools, special	129.50
Fireworks	435.55
Parade	1,652.39
Band music	400.00
Prolic	156.34
Lacrosse	21.15
Baseball, morning May 24	316.60
Football and bicycle races	206.35
Baseball, evening, May 24	153.65
Baseball, evening May 26	231.24
	$5,607.77

PROPOSED SEED AND BULB SHOW

The Junior Chamber of Commerce will father the exhibition of a collection of seeds, bulbs, and flowers at Winnipeg this Fall, and in conjunction with the women's organization will also make a showing in Toronto. The work is in the hands of a committee, with Mr. Hubert Lethaby as chairman.

The proposal is now taking shape, and it is the desire of the Junior Chamber to have the matter advanced as early as possible. At the meeting of the organization last evening this matter came up, and the members were asked to give every assistance to Mr. Lethaby in the making of this showing one that would reflect credit upon the Chamber.

Natural Hygiene

Dr. A. F. Barton will give another of his popular health lectures in the New Thought Temple this evening at 8 o'clock. His subject will be "Natural Hygiene." The lecture will be followed by demonstrations of diagnosis from the eyes, which is always a popular feature of these lectures.

Hit by Golf Club

LOS ANGELES, June 5.—Standing too close to a golf player as he was teeing off, may prove fatal to Mrs. Frances Clark, twenty-seven.

Mrs. Clark was struck by a golf club swung by Dewey L. Rams, on the Griffith Park municipal course yesterday, according to the police report of the accident. She received a depressed skull fracture, and physicians said her condition was serious.

Stockings!

With Twink at hand, you can dye your stockings to match or harmonize with any dress. ¶Dyeing with Twink is as easy as washing, and almost as economical. ¶Twink your underwear, summer frocks, Twink every fabric that is dull or faded. Twenty-two lovely shades to choose from. ¶Your nearest drug store sells it.

Made by the makers of LUX

Twink

(3)

Capt. Coleridge, R.N. To Speak Thursday

—Photograph, Chapman

The United Services Institution of Vancouver Island will entertain Capt. G. L. Coleridge, R.N., of H.M.S. Durban, tomorrow evening at dinner at the Empress Hotel. His subject will be "The Present Situation in China." The visiting officer has some fine pictures of the Chinese situation, which have been made into slides and which will form the basis of the talk.

The dinner will begin at 7:45 o'clock and applications for tickets should be made to the honorary secretary, Captain P. T. Stern, at P.O. Box 1162 or telephone number 2503 as soon as possible to reserve accommodation. Officers, retired, reserve or active are invited to attend.

Obituary

NEALE—The remains of Frank Lugard Neale were laid to rest yesterday afternoon in Royal Oak Burial Park, the funeral taking place from Hayward's B.C. Funeral Chapel, Rev. E. W. P. Carter officiating in the presence of many friends. The casket was covered with beautiful floral offerings. The following acted as pallbearers: Messrs. D. Horton, J. C. M. Keith, A. H. Harman, E. P. Johnston, R. B. Punnett and A. E. Haynes.

THOMPSON—The remains of Mrs. Emily Gertrude Thompson, who passed away in this city on June 3, were forwarded by Hayward's B.C. Funeral Company on yesterday afternoon's boat to Kelowna, where interment will take place.

MARTIN—The remains of William Martin are reposing at Hayward's B.C. Funeral Chapel, from where the funeral will take place this afternoon at 1:45 o'clock, proceeding to St. Andrew's Cathedral, where service will be conducted at 2 o'clock. Interment will be made in Ross Bay Cemetery.

MACKIE—Funeral services will be held this afternoon at 3 o'clock at the Sands Funeral Chapel over the remains of Mrs. Maude Mary Mackie, who passed away at the family residence, Wilkinson Road, last Saturday. The remains will be laid to rest in the Royal Oak Burial Park.

FERGUSON—The funeral of Miss Marion Isabel Violet Ferguson, who passed away at the Royal Jubilee Hospital, will take place this afternoon, the cortege leaving the Sands Funeral Chapel at 2.30 o'clock. At 3 o'clock services will be conducted at the South Saanich United Church by Rev. M. W. Lees, and the remains will be laid to rest in the Shady Creek Cemetery. It is requested that no flowers be sent.

FAGAN—The funeral of Mrs. Norma Lucille Fagan, wife of Patrick Fagan, of 516 Harbinger Avenue, will take place this morning, the cortege leaving the Sands Funeral Chapel at 8:50 o'clock. Ten minutes later mass will be celebrated by Rev Father Evans at St. Andrew's Cathedral, and the remains will be laid to rest in the family plot at Ross Bay Cemetery. It is requested no flowers be sent.

McRAE—Funeral services will be held this afternoon at 1:30 o'clock at the Sands Funeral Chapel over the remains of Ronald Christopher McRae, who passed away at the family residence, Cedar Hill Road, Sunday. Rev. M. D. McKee will officiate and the remains will be laid to rest in the family plot at Ross Bay Cemetery.

WATT—The funeral of Mrs. Lillian I. Watt, who passed away in this city on Monday, will take place from McCall Brothers' Funeral Home, Johnson and Vancouver Streets, on Thursday afternoon at 2:30 o'clock. Rev. Daniel Walker will conduct the service, after which interment will be made in Royal Oak Burial Park.

BLATCHFORD—The funeral of Mrs. Mary Jane Blatchford will take place this afternoon, proceeding from McCall Brothers' Funeral Home to St. John's Church, Colwood, where service will be held at 3:30 o'clock. Interment will be made in the churchyard.

PATTERSON—Service was held at the Thomson Funeral Home, 1625 Quadra Street, yesterday afternoon at 2 o'clock for the late Miss Mary A. Patterson, who passed away at St. Joseph's Hospital on Friday morning. Rev. J. B. Rowell conducted the service, during which the hymns sung were "O God, Our Help in Ages Past," and "Peace, Perfect Peace." There were many friends present and beautiful floral tributes covered the casket and hearse. Messrs. C. F. Shaw, R. E. Jones, Robert Foster, A. Dawe, P. Andrews and A. Geake acted as pallbearers. The remains were laid to rest in Royal Oak Burial Park.

Teachers' Summer School Will Open Here on July 9

Syllabus Issued by Department of Education Shows Courses Extending Over Five Weeks—Classes to Be Held at Victoria High School

The syllabus of the annual Provincial Summer School for Teachers, to be held in Victoria from July 9 to August 10 inclusive, has been issued by the Department of Education.

The eighteen courses offered are as follows:

1.—Health education, first and second year courses.

First year: Part A, child health programme; instructors, Mrs. Lucas and Miss Isbister. Part B, folk dancing, instructor, Miss Thorpe, and physical exercises, Mr. Brandreth.

Second year course: Part C, child health programme, Mrs. Lucas. Part D, folk dancing, Miss Thorpe; physical exercises, Mr. Brandreth. Part E, aquatics: instructors, Mr. Brandreth and Miss Thorpe. Part F, swimming class for beginners, Miss Hull. Part G, folk dancing.

2.—Primary grade course: A complete course for teachers interested in receiving class work, Miss J. E. R. Fisher, Miss E. Lloyd Roberts, Miss Lilian F. Hull and Mr. C. B. Wood.

3.—Coure in principles and practice of elementary school teaching, together with manual arts: Part A, principles and practice of elementary school teaching, Mr. C. B. Wood. Part B, manual arts, elementary school handiwork; instructors, Mrs. Spouse, Miss Isbister and Mr. Hutton.

4.—Nature study, first year course instructors: Part A, plant life studies; instructor, Mr. A. M. McDermott. Part B, animal life studies, Mr. McDermott.

Second year course: Part A, plant life studies, Mr. A. M. McDermott. Part B, animal life studies, Mr. A. M. McDermott.

5.—Elementary agriculture. First and second year courses; instructor, Mr. J. E. Britton.

6.—English literature and reading. This course will include work to help intermediate and senior grade teachers as well as teachers in ungraded schools, reading, foundations of expression and dramatization; Mr. Ed. R. Chamberlain, instructor. A course of lectures on Canadian poetry and literature, by Mr. A. M. Stephen, who is himself an author of several published volumes of verse.

7.—Course in vocal music, vocal training for children, musical knowledge, rhythmic work, grade work, history of music, etc.; instructor, Mr. F. T. C. Wickett.

8.—Choral singing in schools, correlating with the vocal music course; instructor, Mr. F. Waddington.

9.—Music course for supervisors and specialists, including lectures supervisors' problems and ideals and on music appreciation, by Mr. F. Waddington, with Miss Morton acting as accompanist.

10, 11 and 12.—First, second and high school art courses, Mr. Weston and Mr. Hamilton taking the first; Mr. W. Menelaws and Mrs. Ida Uhthoff, the second (including drawing and painting from objects, design and art geometry, applied design, lettering, etc.), and Mr. W. Menclaws and Mrs. Uhthoff, the high school course, with drawing and painting from objects, nature drawing, applied design, lettering and blackboard drawing.

13.—Advanced art course, figure drawing and composition, and pictorial drawing and painting; instructor, Mr. Menelaws.

14.—Applied art and design: Art metal work; instructor, Norman M. S. Simister; jewelery and silversmith work, block printing and monotypes, Mrs. Ina Uhthoff; pottery, Mrs. Margaret Grute; weaving, H. P. Eldridge.

15.—Penmanship; instructors, Mr. MacLean and Mr. MacKenzie.

16.—Geography; instructor, Mr. A. R. Lord.

17.—History; lecturer, Mr. V. L. Denton.

18.—Manual training and industrial arts courses; instructors, Mr. Wm. Steele, Mr. Alex. S. Hamilton for elementary school manual training certificate course at Victoria High School, and Mr. Harry A. Jones and Mr. John Fraser for junior high and industrial arts certificate at Vancouver Technical School, Dunsmuir Street.

Some of the lectures will be open to the general public as well as to the Summer school studies, including those by Mr. A. M. Stephen, who will give five addresses in the course on Canadian poetry and literature.

The instructional staff is as follows:

STAFF OF INSTRUCTORS

W. Gordon Brandreth, B.P.E., M.I.H., of England—Physical education.

J. E. Britton, B.S.A., specialist in science and agriculture, Kelowna High School.

E. R. Chamberlain, B.A., Kitsilano Junior High School, Vancouver—Reading; foundation of expression; dramatization.

V. L. Denton, B.A., Provincial Normal School, Victoria—History.

H. P. Eldridge, textile worker and designer—Weaving.

Miss Jessie E. R. Fisher, Model School, Vancouver—Primary Grade course.

John Fraser, Vancouver Techincal School—Sheet metal and forging.

Miss Barbara Fraser—Accompanist.

Mrs. Margaret Grute, Central School of Arts and Crafts, London—Pottery.

Arthur E. Hutton, M.A., Alberta Normal School, Calgary—Intermediate grade work.

Alex. S. Hamilton, drawing master, South Vancouver High School—First-year art.

Miss Lilla B. Isbister, home economics department, Normal School, Victoria—Nutrition and sewing.

Harry A. Jones, Vancouver Technical School—Machine shop practice and art metal work.

Miss Esther L. Kinney, graduate in home economics—Manager of cafeteria.

A. R. Lord, B.A., Provincial Normal School, Vancouver—Geography.

Mrs. C. A. Lucas, R.N.—Child health programme.

Miss Dorothy Morton, medalist, Victoria Musical Festival, 1927—Accompanist.

Will Menelaws, Royal Scottish Academy of Art, Edinburgh—Drawing and design for high schools.

A. M. McDermott, B.A., B.S.A., specialist in agriculture, T. J. Trapp Technical School, New Westminster.

H. B. MacLean, Provincial Normal School, Vancouver—Penmanship.

R. W. McKenzie, head of penmanship department, High School of Commerce, Vancouver—Penmanship.

Bernard E. Ryall, Junior High School, Penticton—Accompanist.

Mrs. Margaret Spouse, Durham College of Science, Newcastle-on-Tyne, England—Primary grade handwork.

William Steele, Connaught High School, New Westminster—Furniture making and design.

Miss Gladys M. Thorpe, physical director, Longview, Wash.—Folk dancing and physical education.

Mrs. Ina D. D. Uhthoff, graduate Glasgow School of Art—Design and applied art.

Frederick Waddington, supervisor of music, Victoria—Vocal Music.

F. T. C. Wickett, A.R.C.O., choirmaster and teacher of music, Victoria—Vocal music and leader of school orchestra.

W. P. Weston, art master, Provincial Normal School, Vancouver—First year art.

C. B. Wood, B.A. (Toronto), M.A. (Columbia University), Provincial Normal School, Victoria—The educational basis of elementary school work.

DEMONSTRATION STAFF

J. Elmer Brown, M.A., principal, Strathcona School, Vancouver—(Headmaster) grades VII and VIII.

G. William Stubbs, principal, Public School, Courtenay—Grades V and VI.

Miss Margaret Brynjolfson, Oaklands School, Victoria—Grades III and IV.

Miss M. F. Hobkirk, Spring Ridge School, Victoria—Grades I and II.

Miss Katharine L. MacKay, Oaklands School, Victoria—Receiving class.

Gerald H. Barry, Naramata School—Class containing all grades as in a rural school.

Miss Lilian F. Hull, McGill University, Montreal—Instructor in physical culture.

Miss E. Lloyd Roberts, supervisor of music, Vancouver—Music teacher.

William Steele, Connaught High School, New Westminster—Manual instructor.

Librarian—Miss Inez Mitchell.

Library open for study from 9 a.m. to 4 p.m. daily.

Most Men Past 40 Break Down Easy

Seven Out of Ten Are Victims of Bladder or Prostate Weakness
Tells How Dr. Southworth's "Uratabs" Bring Quick, Amazing Relief

Overworked, sluggish Kidneys, Bladder Weakness and Prostate Gland trouble bring on so many distressing and often serious ailments—that every sufferer from Lameness, Pains in Back and down through Groins, Scanty but frequent and burning Urination, Getting-Up-Nights, Nervous Irritability or Weakness and Lack of Vital Force—should test the proven value of Dr. Southworth's URATABS at once!

Amazing testimony of Physicians and users gives convincing proof of the remarkable power of URATABS—a special prescription successfully used for more than 40 years in the private practice of Dr. H. C. Southworth. After only a few days' use, a startling improvement is often noticed—as a multitude of alarming symptoms begin to disappear.

Through special arrangements and to benefit those who cannot personally call on the Doctor, URATABS can now be obtained from any good, local druggist on a positive guarantee of money back if not fully satisfied. So if you need a medicine of this kind, try URATABS today.

(Adv.)

A Smart Innovation in Black and White

A WHITE silk pleated skirt and jacket of black velveteen is a Summer ensemble that is receiving widespread approval today. The skirts shown at this store are of heavy quality Fugi silk or crepe de Chine with pleats that will stay in position. They are priced at $5.00 and $8.95. Jackets are of black velveteen with slight trimming of braid. These are priced at $8.95.

728-730 Yates St. Scurrah's LIMITED Phone 3983

Yes! We Repair Grass and Wicker Chairs

And do an excellent job too, at reasonable charges. Your job will assist in the employment of disabled soldiers.

The Red Cross Workshop

764 Johnson St. (Just below Government) Phone 2169

B.C. FUNERAL COMPANY (HAYWARD'S) LIMITED 734 BROUGHTON ST. TELEPHONE 7235 ESTD. 1867

The evenings are still chilly. Insure perfect comfort by burning Island Coal.

Nanaimo-Wellington

Will satisfy you.

Victoria Fuel Co., Ltd.

1203 Broad St. Phone 1377

English Bone Meal

Special

25 lbs. 1.00
Per 100 lbs. $3.25

Savory's, Ltd.

1421 Douglas Phone 1024

"ASK THE MAN WHO OWNS ONE" applies equally to New and *Used* Packards

249—Studebaker Special Six

Newly painted, glass enclosure, very good tires, splendid mechanical order..... **$435**

251—Overland Model 91 Sedan, 1923

Just out of paint shop, a small economical family car; mechanically perfect; only run small mileage..... **$435**

252—Ford Sedan, 1925 Tudor Model

Paint, upholstery and tires in very good condition; Delco ignition and in fine mechanical order..... **$485**

246—Jewett Coach, 1926 Model

Four-wheel hydraulic brakes, original finish, low mileage. This car is in perfect condition. A snap at this price **$985**

Thos. Plimley, Limited

PHONE 697 1010 YATES STREET

Pure Maple Syrup

Direct from Quebec, 1928 Product, large regular 90c bottles ..... 69¢

Reception Tea, regular 75c lb., special ..... 63¢
Nabob Coffee, lb. ..... 65¢
Post Toasties, pkt. ..... 10¢
Sunlight Soap, per carton, 21¢
Empress Jams, all kinds, 2-lb. tins 37¢
Aylmer Soups, Tomato or Vegetable, 2 tins 19¢
Robertson's Scotch Marmalade, 4-lb. tin 73¢

Jacob's Cream Crackers, regular 65c lb., for ..... 52¢

Home-Cooked Ham, Sliced, per lb. 48¢
English Polony, lb. ..... 28¢
Fresh Beef Dripping, 2 lbs. for ..... 23¢
Finest New Zealand Butter, lb., 46¢; 3 lbs. $1.35
Reception Salad Oil, regular 50c bottles ..... 39¢

Fresh Caught Red Spring Salmon, lb. ..... 25¢

H. O. KIRKHAM & CO., LIMITED

Grocery Phones 178-179 **612 Fort Street** Butcher & Provisions 5521-5520

Delivery Dept. 5522 Fruits 5523 Fish Dept. 5521

You Can Sell More

Moist and Liquid Foods If You Use

Sealright Containers

They Will Not Leak, Drip or Crush

Phone 3798

And We Will Submit Samples and Prices

Smith, Davidson & Wright, Limited

533 Yates St. Victoria

PACIFIC PICTURES Limited

Notice to Applicants for Positions

Many applications for positions with this company have been received and filed for future reference. They will be carefully considered and replied to when this company commences actual production of pictures. Applications, accompanied by copies of references, are invited from persons having motion picture or stage experience, but telephone calls and personal interviews are discouraged.

PACIFIC PICTURES LIMITED,
By ALFRED HUSTWICK
Campbell Building.

As a reward for their tactfulness during the great strike in Great Britain in 1926, policemen of Edinburgh, Scotland, are to have a recreation building. A fund for the purpose was raised by people of all ranks, most of whom were opposed to each other during the strike, and were kept in order by the police.

COUNCIL RECEIVES REPORT ON RATES

Acting-Mayor P. R. Brown Gives Summary of Conference in Vancouver With Mr. George Kidd

Acting Mayor Percy R. Brown reported to the City Council last night the result of the conference in Vancouver in respect to power, light and railway rates now that the B.C.E.R. Company has been taken over by a holding company.

He said that Mr. George Kidd, president of the company, had assured the conference that the company did not intend to increase the rates.

Alderman Clearihue said that the directors of tomorrow could not be bound by the directors of today. He was not altogether prepared to accept Mr. Kidd's statement as an assurance that there would be no increase in rates.

Alderman Woodward asked that Acting Mayor Brown make a written report so that it could be recorded. In this way the council would be able to face the B.C.E.R. with a report of Mr. Kidd's statement should the rate question arise again. He felt that the city had a weapon in its hands if an increase in rates were put into effect. The jitneys could be let loose again, he said.

It was finally decided that Acting Mayor Brown submit a written report for record with the city clerk.

"Dad, I need a new Fall hat."

"But you always go without your hat."

"Yes, but I must have a hat to go without." — Louisville Courier-Journal.

THE knives drawn above show Birks Solid Sterling Table Silver in the very smart Devonshire pattern. These comprise part of a set for one person, as listed in panel. By securing one set . . . a complete unit . . . at a time, your solid silver collection grows rapidly and with the economy experienced in buying things of value gradually. Nothing takes the place of Solid Sterling Silver. The passing years serve to enhance its worth and beauty. If you cannot drop in at one of our stores to examine the many representative patterns, write for our two complimentary books, "Sterling Silver" and "The Hostess."

Birks SOLID STERLING SILVER

Made by Birks — VANCOUVER — Sold only by Birks

City and District

Reverted Land—A lot situated on Seaview Avenue, which reverted to the city, was sold at last night's meeting of the Council to Mr. H. W. Beer, of 2617 Victor Street, for $300.

Royal Peonies—A number of peony bulbs sent by the Prince of Wales were yesterday received by the Esquimalt Council, and will be planted in War Memorial Park.

Hospital Director—Dr. J. S. McCallum was last evening appointed representative of Esquimalt on the board of directors of the Provincial Royal Jubilee Hospital by the Esquimalt Council.

Public Market—Receipts from the Victoria Public Market for the month of May amounted to $587.70 from stalls and $31.76 from outside rentals, as compared with $586 collected in the month of May, 1927.

Health Department—Dr. Walter Bapty was appointed acting medical health officer at last night's meeting of the City Council. Dr. A. G. Price has been absent from his office for two weeks owing to illness.

Elk Lake Land—Owing to the fact that the city has not the power to sell watershed property an offer for a block of land in the Elk Lake watershed had to be turned down at last night's meeting of the Council.

Hospital Board—The City Council last night appointed the following to the Royal Jubilee Hospital Board: Alderman John Harvey, Alderman P. R. Brown, Mr. James Forman, Mr. Mark Graham and Mr. Christian Sivertz.

Slightly Injured—Mr. G. Bone, of 2540 Roseberry Avenue, sustained injuries to his left foot when he was struck down by a car driven by Mr. C. E. Costford on Douglas Street, near Johnson Street, last night. Mr. Bone was riding a bicycle at the time.

Inquest Verdict—Death by natural causes was the verdict returned yesterday by the coroner's jury investigating the death of William Martin, who was found dead in a local club on Friday, June 1. Dr. E. C. Hart, the coroner, presided at the inquest, which was held at the B.C. Funeral Parlors.

Finance Committee—The City Council last night endorsed the recommendation of the finance committee that $400 be spent in connection with the entertainment of sailors on H.M.S. Durban. It also authorized the purchase for sinking fund purpose £400 City of Victoria bonds, due 1962, at $91.91, to yield five per cent interest.

Building Code—The City Council will shortly consider the advisability of adopting the uniform building code that has been drawn up by Pacific Coast architects and building inspectors and which has already been adopted by fifteen cities. The building inspector has been instructed to secure a copy of the code so that its contents may be studied.

City Census—City Comptroller D. A. MacDonald advised the City Council last night against the taking of a municipal census as provided under new provincial legislation. There were only two sources of revenue based on the city's population, the pari mutuel receipts and motor licences. The cost of between $1,750 and $2,000 to take a census was hardly justified, he thought.

To Prepare Travelogue—Mr. Ed. Miller, automobile editor of The Portland Oregonian, will arrive here on Friday night at 7 o'clock by the Olympia. He will spend two days on Vancouver Island for the purpose of preparing a travelogue of the Island for use in his paper. He is coming through the good offices of Mr. O. Hollingsworth, of the Victoria and Island Publicity Bureau, who is stationed at Portland, Ore., this year.

Receives Appointment—Miss L. Grace Bollert has been appointed primary specialist at the Vancouver Normal School, succeeding Mrs. Lella A. Robinson, according to an announcement yesterday from the Department of Education. She is a graduate of McGill University, and has done post graduate work in the University of Toronto. Miss Bollert has assisted at the Summer School for teachers here.

Amalgamated Civil Servants—Twenty-three new members were added to the Victoria Local Council of the Amalgamated Civil Servants of Canada at the meeting last evening. The lighthouse service along the coast is a strong factor in the organization, six of these new members being lighthouse keepers. There were members present from the National Revenue, D.S.C.R., Letter Carriers, Trade and Commerce, Immigration and Marine and Fisheries, branches of the Federal service. In relation to the effort of the civil servants to prevent patronage in appointments, Dr. S. F. Tolmie, M.P., wrote, saying: "You can rest assured of my support in upholding the merit system."

Farmers Want Compensation—The Farmers' Institutes of the province are making representations to the Workmen's Compensation Board seeking a reduction in the rates charged in that industry in order to permit of the protection afforded. The rates charged farmers is on the basis of four per cent. The representations made by the delegates of the Farmers' Institutes is for a reduction to two per cent. If this reduction were made, it is represented that there was likely to be nearly the whole of the 15,000 engaged in farming in the province who would take advantage of the terms. At present, under the high rates, only sixty farmers avail themselves of the advantages. The Compensation Board, on the other hand, takes the position that at four per cent, as charged, the cost to the board is quite up to the receipts from the sixty farmers.

EMPIRE CAN BE SELF-SUSTAINED

WINNIPEG, June 5.—"My visit to the National Wheat Pool Conference at Regina is purely a gesture of interest," said Sir Thomas Allen, of Newport, Wales, who passed through this morning on the Canadian Pacific flyer Transcanada. Sir Thomas is the head of co-operative marketing in Great Britain and is particularly interested in bringing home to Canadians the advantage of British marketing.

"Two-thirds of the total output of Denmark in dairy products is sold in England," said Sir Thomas, "and what has been done in Canada along the line of wheat selling can be done in dairying, even in the face of opposition from Denmark.

"By research and by standardization of products it will be possible for the Empire to feed and clothe itself entirely within the Empire. That is my message to the Wheat Pool Conference and to Canadians of every interest and business," finished Sir Thomas.

ANNOUNCEMENTS

Welcome Given All Friends and visitors—Women's Parish Guild garden fete, June 13, 2:30 till 6 p.m., cor. Vancouver and Burdett. Music, fancy dancing, afternoon tea. Plain and fancy work tables, superfluities, candy, ice cream, home cooking and orange tree. Admission free.

Miss Hanman (certificated specialist, London, England) exercises the greatest care in the treatment of moles, birthmarks and facial disfigurements generally. Nearly twenty years' experience. Recommended by the medical profession. Consultations free of obligation. 503 Sayward Building.

Good for the young, middle-aged or old people—anyone in pain should try the Original Wilshire I-on-a-co Belt. Come and try three free treatments. Office hours: 12 noon to 6 p.m. Phone 2362. Note the number: 504 Sayward Block.

Quick, expert service, with or without appointment, at the "Maison Tyrrell" Hairdressing Parlors, David Spencer, Ltd. Permanent wave specialists.

Beauty Craft, 732 Fort. Complete beauty service. Gentleman haircutter, expert permanent and finger waver.

Lois Rawlings, late of the Annabelle, is now operating at the Victoria Beauty Parlors, Broad Street (opposite Colonist). Marcel, 50c.

Beauty Salon, 104 Woolworth Bldg. Complete beauty service without appointment.

On June 1 Dr. Russell B. Robertson moved his offices from Belmont House to the Campbell Bldg.

Cadboro Beach Hotel—Luncheons, teas, dinners served. Miss Ewing managing. Tel. 8626O.

Dr. Eilers, Chiropractor, has returned to his office, 312 Central Bldg.

Brilliant Results with Sheen Polish. Sold at Newman's Grocery.

CO-OPERATION WAS KEYNOTE

CELEBRATION OF MAY 24 MADE SUCCESSFUL BY UNITED ACTION OF MANY

Mr. W. T. Straith Tells Junior Chamber of Commerce How Details Were Handled

At the meeting of the Junior Chamber of Commerce last evening when the balance sheet of the Victoria Day Celebration was presented, occasion was taken by Mr. W. T. Straith, the president, to give credit to various members of the organization for the excellent work that had been done by them at the time. In this connection he paid special attention to the manager of the event, Mr. Harold Palmer, secretary of the Junior Chamber.

The balance sheet, said Mr. Straith, showed the name of Palmer in every item of it. Mr. Straith said Mr. Palmer made about $200 more out of the celebration than any ordinary man would have done. Everything was watched with the greatest care, and they had the satisfaction of having everything in a financial way straightened up and in their hands ready for payment of the accounts by the city treasurer without delay.

Mr. E. C. Smith, the city treasurer, who had also been a very valuable worker with the committee, had complimented Mr. Palmer upon having the vouchers available with so little loss of time.

Before the close of the meeting occasion was taken to express the appreciation of the membership of the work done by Mr. Straith, who was described by Mr. Walter Mess as being so modest with respect to his own services in praising the work done by others.

Mr. Straith paid a compliment to Alderman Harvey, who had acted as chairman of the committee, and taken the deepest interest in the affair. He had acted as chairman of the finance committee and had been ever ready with advice on all occasions.

Mr. P. B. Fowler, president of the Chamber of Commerce, was introduced to the gathering in his new capacity, and also as the chairman of judges at the celebration. There had been an excellent showing made of this branch of the work.

Mr. George Allison came in for praise for the part he had in the parade as chairman of the committee, and one who never failed in the carrying out of this part of the programme. He also assisted in the frolic.

It had been demonstrated that without the children there was little use in attempting a parade in this city. In this connection Mr. Straith paid a compliment to the aid that was given by Mr. George H. Deane, and Mr. T. W. Hall, upon whom had fallen a large part of the details in this connection. The coronation ceremony, which had proved so attractive a feature, was also due to their efforts. There had been nearly 1,000 turned away from the Armories on the evening of the coronation, which showed that another year if this were carried out there would have to be some other plan adopted to allow the public to attend.

PENNSYLVANIA PLEASED

In connection with the treatment of the sailors who were present for the celebration, the committee had letters from the officers of U.S.S. Pennsylvania stating that they were delighted with the way in which the sailors had been treated on their visit to this city.

Mr. George Beck came in for a share of praise from the president for the services that he rendered in selling tickets for the motor drawing. He had in the last few days sold 1,903 tickets in Duncan and around Cowichan in this line. In connection with this work he also coupled the names of Mr. Don Cameron and Mr. Harold Matthews.

The musical end of the celebration, said Mr. Straith, had been in the hands of Mr. William Haldane. There had been no disagreement in connection with this matter during the event. All this effort, including the disposition of bands, had been in the hands of Mr. Haldane.

Mr. Walter Miles deserved the credit for the arrangements for the yacht races that had been carried out without a hitch and had attracted a lot of attention. The entertainment of the sailors from the Pennsylvania had also been in this committee's hands, and had been well carried out. The committee had used the vote of the Provincial Government for the taking of these sailors about the city, which was appreciated.

The grounds committee, which had been under Mr. C. Ganner, had a very heavy task to perform, especially towards the end of the celebration. Mr. Ganner had also been very active in assisting Mr. Palmer in connection with the handling of the finances at the close of the celebration, and expediting thereby the closing up of the accounts.

The Colonist and The Times came in for a share in the praise offered by Mr. Straith.

The bicycle races had proved a great attraction, and in this connection Mr. Robert Peden deserved great praise, and with him there was also mentioned Mr. Reginald Etheridge.

Before closing Mr. Straith bestowed special praise upon Mr. I. W. Awde, of the Crystal Garden, who had been very generous in his assistance to the committee. He had donated to the committee a share in other parts of the entertainment held in that place, although not obliged to do so.

The whole membership deserved thanks, said the president, for the way in which they had co-operated in making the event successful.

AT SUNSET INN

Visitors for the week at the Sunset Inn were: Mr. D. W. Evans, Mrs. E. Hannington, Victoria; Mr. C. Alderson, Mr. S. Jones, Mr. R. C. Bodie, Mr. and Mrs. C. L. McDonald, Mr. K. V. Lopateki, Mr. R. B. Ford, Miss Gray, Mr. and Mrs. A. A. Atkinson, Miss E. J. Binnington, Miss M. E. Binnington, Vancouver; Mr. and Mrs. J. P. McElhany, Mr. and Mrs. R. E. Huppman, Seattle; Dr. and Mrs. Hannington, Miss Ida Hannington, Kimberley; Mr. and Mrs. Turner, Cobble Hill; Col. and Mrs. Hickman, England; Miss C. Davidson, New Westminster.

On June 1, Mr. F. Landsberg, accompanied by Mr. H. E. Matthews, paid the monthly visit to the Aged Men's Home, and distributed $2 to each non-pensioner.

In British Columbia Court of Appeal

The following reserved judgments were delivered at the opening of the court yesterday:

Summerland Development Company, Limited, vs. the Corporation of the District of Summerland—Plaintiff company appealed from a judgment refusing to set aside a tax sale of its land for arrears of taxes and rates, including tolls for water supplied for irrigation purposes. This is a case of interest as showing the necessity of a municipality exercising strictly its powers of sale of land within its boundaries. Here the appellants were owners of land within the municipal area, and up to 1910 were also the holders of certain water rights and an irrigation system used for the distribution of water to purchasers of parcels of these lands. In that year the company transferred its water rights to the municipality but retained the land. In the agreement effecting this transfer it was provided that the company or its assigns should obtain for these lands water as required for irrigation purposes on certain conditions as to tolls. Subsequently the company agreed to sell a block of these lands to a purchaser who made default and the agreement terminated. There was no agreement with the company or the purchaser as to water nor was any water taken or required, as the land sold was a swamp requiring drainage instead of irrigation. But the municipality went on the principle that the system was there and that the land was liable to tolls whether the water was used or not, as in city municipalities. The municipality proceeded to sell the land for arrears of taxes on the land and also tolls for water levied on the land under powers given by the Water Board, but the court took the view that in this case there was a clear agreement that water was to be taken only when required and paid for on certain terms. No water was required or taken, although tolls were levied, and in the absence of some power given under the Municipal Act, therefore the municipality should not have imposed tolls in the circumstances, and had no power to include those tolls not paid in its sale of the land for taxes. The sale was therefore invalid and should be set aside. The court was unanimous in allowing the appeal.

City of Vancouver vs. Richmond—This was a test case brought to recover the sum of $75, three years' taxes, or licence fee, from the defendant, a barrister and solicitor, pursuant to the provisions of a taxing or licensing by-law. The objections to the by-law were purely technical, as to jurisdiction, but the court held the by-law to be within the powers of the corporation and allowed the appeal.

Higgins vs. Macdonald, Robertson and Dominion Gresham Guaranty & Casualty Company—This is an appeal from the judgment of Mr. Justice Murphy, who gave judgment in favor of the plaintiff at the trial, when he sued the first two defendants for damages in breach of duty and the company as guarantor. Macdonald and Robertson are sheriff and deputy sheriff, respectively, of Vancouver. Plaintiff some time ago obtained judgment in a material sum against one Burkhardt, of Seattle. Burkhardt came to Vancouver on a visit, a capias was procured for his arrest and handed to the sheriff, whose deputy effected the arrest. By a ruse Burkhardt escaped from this custody, and plaintiff thereupon sued the above-named defendants. The defendants appealed, advancing principally that no actual arrest had been effected, but in view of the facts that Burkhardt had accompanied the sheriff to a room in the hotel and had asked permission to consult with his brother in the adjoining room, the Court of Appeal was of opinion that he had submitted to custody and upheld the judgment of the trial judge by dismissing the appeal of the defendants.

Aitkin vs. Baxter & Co.—Plaintiff was engaged by defendant at a monthly salary of $200, under the terms of a written agreement, to cut and haul cedar poles. In the agreement was a clause providing that he should be paid a bonus on any saving on the net cost of production after deducting every and all charges and cost of production, including his salary. In the settlement the question arose as to including in this cost the depreciation on plant and equipment used in the production, plaintiff submitting that such a calculation did not enter into the question. The registrar ruled that it did, and the Court of Appeal upheld this ruling, dismissing plaintiff's appeal.

Roddy vs. B.C. Electric Railway Company—This case will be known in after years as the "High-Heeled Shoe Case," like the "Six Carpenters Case." The plaintiff, a lady, wearing shoes with the prevailing high and narrow heels decreed by fashion, got one of the heels caught in the crevice of the floor board of a street car and was injured. She brought action against the company for damages, but the trial judge dismissed her claim on the ground that the shoes in themselves were dangerous to the wearer and that the company could not be expected to change its equipment to meet recurring changes in female fashions. This judgment was based on the finding of a jury. The Court of Appeal (Mr. Justice Martin dissenting) dismissed the plaintiff's appeal.

Slater vs. Velie Motors Corporation—Plaintiff sought to sue defendant (a foreign corporation) on a contract of agency, and obtained leave from Chief Justice Hunter, on the usual ex parte material, to serve the notice of the writ outside the jurisdiction. Defendant moved, before Mr. Justice D. A. McDonald, to set this order aside on the ground, among others, that there was no subsisting contract. It appeared that a contract was forwarded and signed by plaintiff, but subject to confirmation by defendant. This was never done. In the interim plaintiff acted as agent and did considerable work in establishing a market in Vancouver and elsewhere for Velie cars, on the assumption that his contract was in force after he had signed it and returned it to defendant. The Court of Appeal (Mr. Justice Martin and Mr. Justice McPhillips dissenting) came to the conclusion that work done in contemplation of a contract, or on the wrong assumption that the defendant was committed, did not constitute a contract, and dismissed the plaintiff's appeal from the order.

Anderson vs. Lake—This is an appeal arising out of a real estate transaction and was a claim for commission on a sale of property. Defendant listed his hotel with plaintiff, a licensed real estate agent. He sent his unlicensed employee to negotiate the sale, which, however, was afterwards completed by defendant through another agent. The negotiations took some time, but before the sale was effected the employee had become licensed. The sale was made to the purchaser introduced by plaintiff's unlicensed employee. The trial judge gave judgment in plaintiff's favor, but the Court of Appeal (Mr. Justice Martin and Mr. Justice Galliher dissenting) allowed the defendant's appeal on the ground that the plaintiff should not benefit by the illegal act of his unlicensed employee.

Stephen vs. McNeill—This was an appeal in a claim for damages for the destruction of plaintiff's house by a fire which escaped from defendant's building. It would appear that the pipes became frozen in the latter, and defendant during the forenoon, with the gratuitous assistance of a neighbor, attempted to thaw them out with a gasoline torch. They did not succeed, but in the afternoon the neighbor returned by himself and renewed his efforts, also without success. There was a suspicion of smoke on the part of the tenant, but the examination by the neighbor did not disclose anything in the shape of fire and he so reported. In the evening the fire broke out and escaped, destroying the plaintiff's house. It was a question of whether this fire originated from the morning's operations by the defendant and the neighbor or from the unauthorized but friendly act of the neighbor alone in the afternoon. The Court of Appeal was of opinion that it was the latter and that the defendant could not be held liable for the unauthorized act of the neighbor. It therefore allowed the appeal, Mr. Justice Galliher dissenting.

The Victoria Lumber & Manufacturing Company, Limited, vs. the King was the first appeal heard by the court on the commencement of the June sittings yesterday. It was an appeal from a Court of Revision and Appeal on a question of taxation. The company sold some timber limits in Alberni and Cowichan Lake districts and the Government sought to tax the profits on these sales as income. The Court of Revision came to the conclusion that the proceeds of the sale were capital and dismissed the appeal of the Government, which appealed to the Court of Appeal. The latter, without calling on respondent's counsel, held that the Court of Revision was right and dismissed the appeal. Mr. J. A. Grant for the Crown; Mr. Mayers for the company.

Ye Olde Firme

Heintzman & Co.

IN the Bride's new home nothing is a greater contribution to happiness than a piano of Heintzman quality. It is an instrument of recignized merit and one of the first-rank pianos of the world. Pure and rich in tone, delicate and responsive in touch, it is in every way a credit to Canadian piano craftsmanship.

Fletcher Bros. (VICTORIA) LIMITED

1110 Douglas Street

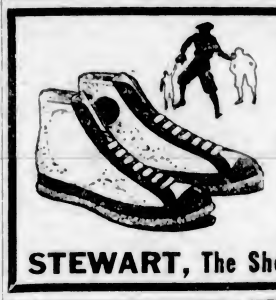

RUNNING SHOES

Best Quality, at STEWART'S Wonderfully Low Prices

Children's, the famous "Keepie" brown strap style, with "Ruratex" crepe soles. Sizes 5-10½ 89c
Sizes 11-2 ..... 99c
Boys' "Kriskle" Sole Basketball Boots, with reinforcements everywhere a boy needs, ankle pad and all. Sizes 1-5 ..... $1.95
Boys' Brown Running Shoes, "Ruralax" crepe soles. Sizes 11-5 ..... $1.25

STEWART, The Shoe Man 1321 Douglas St.

USE AN ELECTRIC VACUUM CLEANER

For a dustless home. The EUREKA now on display.

Hawkins & Hayward

Electrical Quality and Service Store

1121 Douglas St., Cor. View

Phones 643-2627

Saanich Municipality

Lots in Saanich Will Never Be Cheaper Than They Are Now. Why Not Buy One or Two?

¼ Cash, Balance 6, 12 and 18 Months. Document Fee on Time Payments, $5.00.

Glad to Meet You in Any Way. Send for the up-to-date Municipal Reverted Land List, 25c per copy, mailed free.

That Vacant Lot next to you may be owned by the Corporation. Ask us.

Municipal Hall, Royal Oak

Leucorrhea

And All Female Ills

Take Our Herbal Remedies

Book on Skin Diseases, New Treatise on Chronic Diseases, pamphlets on Manhood and Diseases of Men; booklet on Female Ills; advice and diagnosis form free. Advice free. Open 2 to 6 and 7 to 8 every weekday except Wed. and Sat.

The English Herbal Dispensary, Ltd. 1250 Davie, Vancouver, B.C.

FIRST IN QUALITY

Change to

N-W

NANAIMO-WELLINGTON

And see what a tremendous difference this clean coal makes in your housework.

FIRST IN SERVICE

PAINTER & SONS

617 COMMORANT ST. PHONE 536

BEAUTY

DUROID made in Victoria, Shingles are permanent in color won't rust or buckle beautiful always

Order from Building Supply or Hardware Dealers

Sidney Roofing & Paper Co., Ltd. Victoria, B.C.

DUROID Slate Surfaced SHINGLES

WE TEACH **AUTO ENGINEERING**

Special Engineering Classes for Aviation Students

Victoria Eng. Institute

755 BROUGHTON ST

The Charm of Beautifully Laundered Clothes

You get it as a part of our service.

Personal charm and daintiness is added to by freshly laundered clothes.

You are assured of this daintiness when you send your apparel to us.

A phone call and a representative will call and tell you all about our services.

NEW METHOD LAUNDRIES LIMITED

Phone 8080

LAUNDERERS DYERS AND DRY CLEANERS

Pleasure Insurance—

Your pleasure in operating your car means everything—it means that you will be confident in the strength and endurance of your tires when motoring conditions put them to a real test—that you will know you are riding on the best and most economical tires made—it means better riding comfort and lack of tire trouble. That's why

WE SELL

Firestone

Tires and Tubes on

Time Payments

NO INTEREST

TOM LUMSDEN

853 Yates St. Phone 6277

Good Plumbing Pays

We Are Practical Experienced Mechanics

THACKER & HOLT PLUMBERS

BROAD AT PANDORA PHONE 2022

HOUSES FURNISHED ON EASY TERMS

Standard Furniture

719 Yates Street

Lake Cowichan News

Among the guests registered at the Riverside Inn are: R. E. Barry, M. A. Millback, of Los Angeles; A. Crossland, K. Matheson, M. J. Field, all of Vancouver; A. C. Kent, Victoria; G. W. Massey, Royal Oak; Miss Rita McDonald, Miss I. Lisle, of Victoria; Mr. and Mrs. Abblet, of Vancouver.

• • •

On Saturday General and Mrs. Poole and Miss Watson, of Westholme, left "Greendale" for a canoe trip down the Cowichan River.

• • •

Mr. and Mrs. D. Madill, accompanied by their son Jamie and Angus McIntyre motored to Victoria and spent the week-end with Mrs. McIntyre.

• • •

Mr. E. Stanley, of Victoria, who has been visiting Mr. and Mrs. H. T. Hardinge for the past week at "Ingleside," has returned to his home in the Capital City.

• • •

Miss Ethel Swanson, of Victoria, spent the week-end visiting her parents, Mr. and Mrs. Carl Swanson.

• • •

Dr. Coburn motored to Nanaimo to spend the week-end with his parents.

• • •

Mrs. A. H. Hartley, accompanied by Miss Norah Johnstone, Miss Dorothy Hartley and Mr. Gordon Hartley, motored from Victoria and spent the week-end with Mr. and Mrs. Frank Plummer.

• • •

Mr. and Mrs. Ernest Baker have as their guests Mrs. Berry and Miss Berry, of Vancouver.

• • •

Mr. and Mrs. Abblet, of Vancouver, spent the week-end fishing at the Lake.

• • •

Miss J. M. Skilling, the principal of the Cowichan Lake School, spent the holiday week-end in Victoria.

East Sooke Personals

Lady Emily Walker and her son, Rupert, were luncheon guests of Comte and Comtesse Jean de Suzannet before attending the garden party at Government House.

• • •

Mrs. and Miss Harper were guests at luncheon at Ragley last Sunday.

Women's Institutes of Vancouver Island

LANGFORD

A wonderfully successful garden party was held at the home of Miss L. Savory by the ladies of the Langford Women's Institute, Monday afternoon. The members of the Victoria organization motored out en masse and many members from Colwood and Happy Valley were also present. The fete was a celebration of the fourteenth anniversary of the founding of the Langford Institute. A beautiful cake, which had been made by Mrs. A. Cowie, assisted by Mrs. J. L. Brown and iced by Mrs. Cuthbertson, fittingly commemorated the occasion. As the Victoria Institute also has a birthday about this time, both institutes' names and dates were inscribed artistically on the cake icing. Among the entertainment features that were much appreciated was the graceful and acrobatic dancing of several pupils of Miss Florence Clough. The coconut shy, run by Mrs. J. L. Brown; nail driving contest, by Mr. A. Savory, and peanut scramble, managed by Mrs. Hincks, were especially enjoyed by the children. Mr. Frank Snedley managed races for all who wished to enter the lists, and Miss Savory donated and presented prizes. All manner of good things, including ice cream, pop corn, candies and other refreshments were dispensed by the hostess, assisted by Mrs. A. Cowie, Mrs. H. Pike, Mrs. Newbury, Mrs. Phipps, Mrs. J. L. Brown, Mrs. Appleton and Mrs. George Savory. The children were indebted to Mrs. Appleton and Mrs. Savory for candy, and the flowers which decorated the tables were sent by Mr. Strang. Rousing cheers given by the boys and the departing guests expressed the appreciation of all present to Miss Savory for her hospitality and entertainment.

ROYAL OAK

The June meeting of the Royal Oak Women's Institute will be held on Thursday at St. Michael's Church Hall, West Road. Members and friends are asked to be on hand at 10 o'clock for the wool demonstration and quilting bee. Canning demonstrations will be carried on, and in the intermission the business meeting will be held. Members are asked to bring lunch.

Mock Pate de Foie Gras

Cook a calf's liver (80 ounces), until very tender; grind in a meat cutter. Moisten with 8 tablespoons melted butter. Work into a paste with the following seasonings: ½ teaspoon black or white pepper; few grains cayenne; ¼ teaspoon ground nutmeg; 1½ teaspoons Colman's Mustard, ¾ teaspoon salt; 3 tablespoons water in which a minced onion has been boiled; ¼ cup liquor from boiling calf's liver. Pack in buttered jars; cover with melted butter. For use as sandwich filling or on crackers.

Write for FREE recipe book on pickles, salads, salad dressing, sandwich fillings, etc.

For Appetising Sandwiches!

Add a little Colman's Mustard to sandwich fillings if you want to bring out their real flavour. Fillings made from cold meat, minced meat, fish, egg or salad taste infinitely better with a dash of this wonderful, tangy condiment.

COLMAN-KEEN (Canada) Limited
1065 AMHERST STREET - MONTREAL

COLMAN'S MUSTARD

Aids Digestion

M3

Women's Clubs and Societies

Queen Alexandra Review

The meeting of Queen Alexandra Review No. 1, W.B.A., was held in the K. of P. Hall on Monday, President Ritchie presiding. Mrs. Swannick, of No. 7 Review, Vancouver, visited the members and the regular business was dealt with. Memorial services for members who have passed on will be held in the K. of P. Hall, North Park Street, next Sunday at 2:30. Members are asked to attend and bring their friends. Officers and guard are asked to meet at this hall at 1:45 for practice. The next meeting will take place on Monday, June 18, at 7:30, after which a social will be held by the Girls' Club, recently organized by Mrs. Lora W. Baker, provincial field director. Any members who will help a worthy cause are asked to phone Mrs. Crocker (5946R), of the W.A. of the Tubercular Veterans, who are holding a tag day on June 30 and are asking for taggers.

• • •

St. John's Guild

The monthly business meeting of St. John's Guild was held in the schoolroom of the church on Monday, with the president, Mrs. N. Forde, presiding. The secretary's and treasurer's reports were presented by Mrs. Tice and Miss Denny. Members were reminded of the silver tea to be held today at the home of Mrs. B. C. Richards, 1000 Craigdarroch Road. The president announced that the annual garden party would be held on Wednesday, June 20, in the gardens of Mrs. J. H. Todd and Mrs. Hebden Gillespie. Pupils from the Russian Ballet School of Dancing will contribute numbers in addition to other attractions. At the close of the meeting tea was served by Mrs. Rideout and Mrs. Boss.

• • •

Annual Garden Party

A reminder that the annual garden party would be held at the kind invitation of Mrs. R. P. Butchart, at "Benvenuto," Tod Inlet, on Wednesday, June 20, was made by Mrs. MacNaughton at the meeting yesterday afternoon of the Women's Canadian Club. The soloist yesterday afternoon was a talented young pianist, Miss Olga Hare, whose two numbers delighted the audience. She was warmly applauded at the conclusion of each, and the president added a special word of thanks and appreciation on behalf of the members.

• • •

Columbia W.A.

Mrs. Norrish, organizing secretary of Columbia W.A., left on Tuesday for Nanaimo where she will be the house guest of Rev. H. V. and Mrs. Hitchcox, and will address two meetings of the W.A. She has been also invited to speak at Cedar and at Alberni, and will be the guest of Mrs. Pack during a short stay in Royston. She hopes to be able to accept the invitations from Denman Island and Quathiaski Cove to speak at their W.A. branches next week.

• • •

Gifts for Guide Fete

Donations of cakes for the tea to be served at the Guide Fete to be held in the grounds of Government House on Saturday, June 9, may be left with Mrs. Tobin at Clay's Bakery, or, if necessary, will be collected on notifying Mrs. Muskett, phone 62, or Mrs. Stewart Williams, phone 1196. A box has been installed for the reception of toys, novelties and superfluities suitable for the Generous Goose.

• • •

St. Mary's, Somenos, Junior W.A.

The Somenos St. Mary's Junior Women's Auxiliary is holding a garden fete at the home of Mr. and Mrs. G. A. Tisdall on June 23.

• • •

Jubilee Hospital W. A.

The regular sewing meeting of the Jubilee Hospital W. A., will be held today in the Nurses' Home, at 2 o'clock.

Weddings

PUCKEY—MORTON

The wedding of Amy Melville, only daughter of Mr. and Mrs. Robert Morton, Foul Bay Road, and Mr. John Dobson Puckey, eldest son of Mr. and Mrs. J. W. Puckey, of Fernie, B.C., was solemnized on Monday evening at 8 o'clock at St. Andrew's Presbyterian Church, Rev. J. S. Patterson officiated. The bride entered the church on the arm of Mr. B. Bonner, and was given in marriage by her mother owing to the unavoidable absence of her father. She looked lovely in a gown of ivory crepe de Chine embroidered in seed pearls and wore her hand-embroidered veil cap fashion with a coronet of orange blossoms and carried a shower bouquet of bridal roses, carnations and sweet peas. The two bridesmaids, Miss Evelyn McDonald and Miss Elsie Puckey, sister of the bridegroom, were charmingly gowned in rose taffeta with picture hats to match. Each carried a sheaf of pink carnations, iris and fern. Mr. Victor Casanave supported the groom and Mr. Hugh Francis and Mr. Dick Stokes acted as ushers.

During the signing of the register a solo, "Because," was sung by Mr. Trevett, which was also played on the bells as the wedding party left the church. The church was beautifully decorated by girl friends of the bride. After the ceremony a reception was held at the home of the bride's parents, where Mrs. Morton and Mrs. Dawson, aunt of the bride, assisted the happy couple in receiving the many guests. Mrs. Morton wore a gown of champagne silk with lace overdress and hat to match, and Mrs. Dawson was gowned in powder blue flowered silk voile with hat to tone. The rooms were beautifully decorated in mauve and pink with a profusion of flowers. The bride and groom received their friends standing underneath a large wedding bell. The wedding gifts were numerous and beautiful. Congratulatory telegrams were received from the father of the bride from Yahoo Bay, and the bridegroom's parents, Fernie, B.C.

Mr. and Mrs. J. D. Puckey left on the midnight boat for Vancouver and the Sound cities, where the honeymoon is being spent. After their return they will reside at 1523 Amphion Street.

PETCH—BARTHOLOMEW

A pretty wedding was solemnized on Monday at noon at Christ Church Cathedral when Muriel Maye, eldest daughter of the late Mr. R. H. and Mrs. Annie Bartholomew, 1138 Faithful Street, late of Montreal, was united in marriage to Mr. George Meredith Petch, youngest son of the late Mr. A. and Mrs. A. Petch, 1904 Davie Street. The church decorations of wild flowers were in the capable hands of Miss Maude Lettice assisted by Mrs. J. R. Crozier Smith and the Misses Sims. The ceremony was performed by Dean Quainton. The bride, who was given in marriage by Mr. Norval Peterson, of Montreal, entered the church to the strains of the Lohengrin Bridal Chorus, played by Mr. Harold Davis, and made a lovely picture in her beautiful dress of old gold Brussels point lace over peach taffeta, daintily trimmed at the neck and waistline with tiny rosebuds and seed pearl trimming and caught at the shoulder and side with orange blossoms and silver ribbon, with lace hat to match. She carried a shower bouquet of Ophelia roses. She was attended by her sister, Miss Gertrude Bartholomew, as bridesmaid in a dress of mauve crepe de Chene with lace inset and long sleeves with a belt caught in front with rhinestone buckle and hat to match. Her bouquet was salmon pink carnations, mauve and pink sweet peas and maidenhair fern. The groom was supported by his brother, Mr. Arthur Petch. During the signing of the register Mr. Sidney Petch sang "Because."

Following the ceremony a reception was held at the home of the bride's mother which was attended by a large number of friends. The couple, who stood beneath a beautifully decorated arch of ivy and wisteria, received the congratulations and good wishes of their many friends. They were assisted in receiving by the bride's mother, in a gown of black flat crepe trimmed with shell pink and hat to match. The dining-room was prettily decorated in pink and mauve, the table being centred with a lovely wedding cake. During the reception Mr. Ernest Pitt favored with several selections on the piano. The couple left on the afternoon boat for Vancouver. The bride's traveling costume was an ensemble suit of powder blue, trimmed with grey fur and hat to match. The bride's gift to the groom was a traveling bag. The couple received many beautiful and useful gifts.

HATEARY—JOHNSON

An interesting wedding took place on Saturday afternoon at the minister's residence, where an assembly of friends met in honor of the first "June bried" married at "Breadalbane." Rev. Dr. Campbell celebrated the marriage of Mr. Stanley Hateary, of Vancouver, and Miss Margot Eelyne Johnson, of this city. The bride was charming in a gown of dark silk and carried a bouquet of Ophelia roses, and was attended by Miss Dorothy Marguerite Dicks, pretty in a frock of Canton crepe, carrying a bouquet of pink roses. The groomsman was Mr. R. H. Jordan. On returning from a honeymoon, Mr. and Mrs. Hateary will make their home in Vancouver.

CULLEN—PLUMB

A quiet wedding took place in the First United Church at 7:30 o'clock on Monday evening, when Rev. W. G. Wilson united in matrimony Mabel Frances Plumb and Mr. Ernest Arthur Cullen. Only a few relatives and friends were present. The bride is a popular graduate nurse of the Jubilee Hospital, and for the last four years has been a supervisor at that institution. Mr. Cullen is assistant manager of the Northern Junk Company. After a honeymoon on the Island, Mr. and Mrs. Cullen will make their home on Broadway Road, Saanich.

Infant King of Rumania Takes Salute

RUMANIA'S six-year-old King, Mahai, took the salute at a review of the Rumanian troops upon the occasion of the first celebration since he ascended the throne on the national independence day. He is seen standing solemnly with hand upraised, while directly behind him is his mother, wife of the exiled Prince Carol and formerly Princess Helen of Greece. At the left of the picture is Dowager Queen Marie. Her health recently forced her to take a prolonged holiday, but she apparently has quite recovered now.

JUBILEE NURSES WILL GRADUATE

Class of 1928 Will Receive Diplomas Tomorrow Night at First United Church

The graduating exercises of Jubilee Hospital class of 1928 will take place in the First United Church tomorrow evening at 8 o'clock, when the following nurses will receive their diplomas:

K. Elise Oliver, Audray L. Price, Mayford E. Kerr, Netta Parfitt, Margaret P. Barbour, Emma Collett, Grace Elford, M. L. McComb, Mabele Hopkins, Nancy Jean Ross, Iris Kelso Stewart, Iris Muriel Lee, Dora Eve Heap, Bertha L. Montague, Evelyn McFarlane, Constance A. M. Ross, Muriel M. Banfield, Evelyn Russell Ross, and Mrs. Edith Langtry Glen, all of Victoria; Elizabeth Higgs, of Alert Head; Marjorie Morrison, West Summerland; R. Kathleen Nield, West Summerland; Gladys Carthew, Comox; Lorna May Coburn, Nanaimo; Bessie Cheli, Mission City; Hilda Pelly, Armstrong; Winnifred Sheepwash, Alberta; Gertrude Arkell, West Summerland; Audrey Payne, Sidney; Elsie McDonald Kenney, Terrace; Catherine Lang, Trail; Mildred Garner, Ladysmith; Catherine Murray, Nanaimo; Hilda D. M. Butterfield, Saanich; Mary B. Hardy, Extension; Thelma Attewell, Winkie, Sask.; Marjorie Grant, Cumberland; Diana Crystal, Penticton; Doris Evelyn Jerome, Nelson.

The programme will open with the entry of the graduating class and probationers to march music played by the organist, Rev. Dr. W. C. Wilson will deliver the invocation, and there will be addresses by the Hon. T. D. Pattullo and the acting mayor; the awarding of diplomas by Mr. George McGregor; conferring of badges by Miss A. F. Mitchell, director of nursing; presentation by Mrs. R. S. Day of the Robert S. Day Memorial scholarship; presentation of scholarships by Mr. S. J. Drake, chairman of the training school committee; presentation of bursary by Miss Edith Franks, president of the Graduate Nurses' Association; and presentation of three prizes, the first by Dr. A. G. Price to the winner of the highest marks in examination on communicable diseases; the second by Dr. Hermann Robertson for highest marks in general surgery examination; and the third by Dr. D. M. Baillie for highest marks in examination on medicine.

At Qualicum Beach

Guests registered over the week-end at the Qualicum Beach Hotel were: Mr. H. L. Higgin, Mr. and Mrs. H. Kemp, Mr. Reg. Ford, Mr. Lopatecki, Mr. and Mrs. Hamilton, of Vancouver; Mrs. and Miss Innes, Mr. and Mrs. Harold Bray, Mrs. and Miss Ditchburn, Mr. R. J. Fallick, of Victoria.

Diaper Irritation

Many a child's disposition has been permanently spoiled because of diaper irritation in infancy, causing rashes and even more serious skin disorders. Thousands of mothers have found a final solution of this problem in Resinol. The soothing, healing properties of this famous ointment have for years been successful in relieving even the most stubborn cases of diaper irritation—stopping the itching and smarting almost instantly. Resinol is absolutely harmless—recommended by doctors everywhere. Get a jar today. At all druggists.

Resinol

Relief from Torturing ASTHMA

HEAD & BRONCHIAL COLDS

No more choking, agonizing sleepless nights—if you'll just swallow RAZ-MAH Capsules. $1 a box at your druggist's. *Relief guaranteed!*

FOR COMFORT USE R93

RAZ-MAH

LASTING COMFORT IN THESE QUALITY

PLATES

Scientifically fitted to insure lasting comfort, and withal you save from $15

DR. COULTAS

1309 DOUGLAS ST. (GROUND FLOOR)

A WEDDING GIFT OF STERLING SILVER

See Our New Stock of 1928 Wedding Gifts

Bonbon Baskets, Compotes, Candlesticks, Bread Trays, Photo Frames, Sandwich Trays, Vases, Tea Sets and Novelties Priced From $3.50 to $150.00

Mitchell & Duncan

LIMITED

Jewelers

Cor. Government and View Streets

Phone 676

OUR PRIVATE STORAGE ROOMS

Your personal goods have our greatest care. We realize that you have a sentimental as well as a dollars-and-cents value in them. That is why we handle this class of goods exclusively. Piano Rooms, Special Rug Rooms where no moths can enter, Vaults for your Silver and Valuables, Separate Rooms for Furniture and Household Goods. Come and see.

REMOVERS
SHIPPING
AGENTS
CUSTOMS
BROKERS

DUNCAN STORAGE COMPANY

Warehouses: 516-520 Bastion Square. 522-530 Chancery Lane. Office Phones: 1665-1664-1663

THE PACKARD SIX is available in twelve distinguished models, priced at Victoria from

$3620 to $4415

Why not

buy a Packard Six ?

THE cost is little more than half of what many quite naturally think it is.

You may choose from twelve distinguished and luxurious models priced from $3620 to $4415 at Victoria.

Aren't these prices at least a thousand dollars less than you have had in mind?

You may have any model on the monthly payment plan. If your used car is of average value it will make or exceed the down payment. Your largest cash outlay will be the amount of a single monthly payment.

Buy a Packard Six—keep it four or five years and your total costs will be no greater than those of $1500 cars bought every two or three years.

You are paying for a Packard—why not have one? May we tell you what your used car is worth and of our payment plan? There is none more liberal and business-like.

PACKARD

ASK THE MAN WHO OWNS ONE

THOS. PLIMLEY, LIMITED

1010 Yates Street Phone 697

Society and Women's Affairs

Personals, Parties Visitors

Governor Leaves for Europe

The Lieutenant-Governor, Hon. R. Randolph Bruce, and Miss Mackenzie left for Europe yesterday afternoon, accompanied by Hon. Walter C. Nichol. They went direct to Montreal, and after a few days in Eastern Canada, will sail from New York on the Ss. Homeric for Cherbourg. After some time in Paris they will cross over to Great Britain, leaving England on the return to Canada at the end of August.

• • •

Shower for Bride-Elect

A shower of miscellaneous gifts honored Miss Sadie Strange, a June bride-elect, when Misses Jean Oldershaw and Annie McKenzie were joint hostesses at the home of the latter, 2821 Shelbourne Street. The rooms were prettily arranged with pink and white streamers, leading to an arch decorated with artificial honeysuckle. The many beautiful gifts were concealed in large baskets tied with pink tulle at each side of the arch, carefully guarded by a miniature bulldog. During the evening a buffet supper was served. Miss Daisy Borrowman entertained with a group of solo dances, and a sing-song was enjoyed by all, with Mrs. Fred Freer at the piano. The invited guests were Mesdames S. Strange, A. B. Oldershaw, D. McKenzie, E. F. Hall, R. Caldwell, T. T. T. McBain, E. Lovell, S. Sherratt, S. Shaw, F. Kermode, A. Ball, A. Creffield, F. Freer, F. Middleton, J. R. Ovenden, and Misses Sadie Strange, Winnie Bleasdale, Margaret Kermode, Winnifred MacDonald, Melba Gibson, Violet Ovenden, Beth King, Alma Carey, Jean Currie, Daisy Borrowman, Evelyn Day, Peggie Love, Fanny Washington, Eva Hall, Jennie Hall, Jean MacDonald, Isobelle Restall, Anita Davis, Thelma Walker, Kay Freeston, Nellie Brawshaw, Annie Rhodes, Louise Zarelli, Lena Butterfield, Nellie Dean, Edith Corin, Phillis Williams, Edith Roff, Meta Caldwell, May McKenzie, Eulalie O'Neill, Lily McKenzie, Irene McAdams, Miss Dawson, Miss Caddens, Fanny McKenzie, Jean Oldershaw and Annie McKenzie.

• • •

Cabaret at Empress Hotel

An attractive programme has been arranged by the Commodore Broughton Chapter, I.O.D.E., for the cabaret at the Empress Hotel tonight, which has been convened by the regent, Mrs. D. B. McConnan. There will be violin selections by Marianno, in peasant costume. Miss Betty Savannah will sing the solo, "Rain," supported in the chorus by Misses Faith Monk, Justa McKenna, Beatrice McMillan, Marjory Raymond, Grace Humber and Jean Moody, all in attractive ballet costumes. "Vous Danser Marquise" will be sung by Miss Helen Starr, assisted by Misses Norma Pendray, Dorothy Warren, Victoria Gardner and Doreen Drummond-Hay. Miss Eleanor Robertson will dance a tambourine dance assisted by Misses Jean Moody, Faith Monk, Betty Savannah, Marjory Raymond, Grace Humber and Justa McKenna, and Mrs. McConnan will sing "Diane" with Mrs. Rowland Kingham and Misses Doris Plimley, Gladys Matthews, Louie Pollard, Dorothy Scott, Helen Starr, Jean MacLachlan and Norma Pendray in the chorus. The Crystal Garden orchestra will play for the dancing. Among those who have reserved tables for the event are Miss Agnew, Colonel de Mossyn, Colonel and Mrs. D. B. Martyn, Mrs. L. A. Genge, Mr. Pooley, Mr. H. Wilson, Mr. W. Leach, Major Seale, Dr. Keyes, Mr. J. G. Thomas, Dr. Fraser, Mrs. Butterfield, Miss Tolmie, Mr. Swan, Mr. Savannah, Mr. A. J. Helmcken, Mr. F. Patten and Mr. Blair.

• • •

Christening Ceremony

An interesting ceremony took place yesterday afternoon in the baptistry of the new cathedral, the first christening to take place there, when Ven. Archdeacon Laycock baptized the infant daughter of Mr. and Mrs. H. R. Townshend, of Monterey Avenue, the child receiving the names of Susan Dorothea Ellis. The sponsors were Captain Roland Ellis, Miss Susan Townshend, Cheshire, England, and Miss Dorothea Townshend, of Cheltenham, England, Mrs. Beaumont Boggs, grandmother of the child, acted on behalf of the godmothers. After the ceremony a party was held at the home of Mrs. Boggs, Rosslyn Road, where a few relatives and friends assembled to drink the health of the infant. The refreshment table was arranged in pink and blue, with snapdragons and delphiniums in silver vases, and a christening cake iced in pink and blue. Relations considered it a happy augury that during the ceremony a dove flew over the heads of the assembled company.

• • •

Art Gallery Visitors

Among those recently visiting the Art Gallery, Crystal Garden, were: Mrs. E. Lipsett, Vancouver; Miss Nellie Gamble, Washington; Miss Betty McKeely, Charles Spring, J. W. Hope, Edwin Taylor, Vancouver; Mr. and Mrs. R. Slogan, California; Mrs. R. Q. Rowe, Winnipeg; Miss Margaret Alexander, Mission; Mrs. Carson, Vancouver; C. H. Pierce, Peachland; G. R. Leser, Los Angeles; Alfred Martin, Lincoln, Mo.; Mrs. H. McDonald, Mrs. Donald Dawson, Seattle; Frederick Ruckle, W. Brown, U.S.S. Pennsylvania; H. A. McMahon, Portland, Ore.; W. Hutchinson, C. McDonald, Vancouver; E. C. Lambown, England; Mr. and Mrs. Carlson, Honolulu; Miss Claire Rudin, Miss Marion Andros, Hawaii; A. Illingworth, England; Miss Eleanor Chapman, Vancouver; J. Archer, L. Cuttle, W. Simpson, R. Hewston, U.S.S. Pennsylvania; Mr. and Mrs Gurney, Seattle; Mrs. K. L. Pontiers, San Diego; Mrs. E. Noble, Seattle; Mr. and Mrs. Cooper, Ogdensburg, U.S.A.; Mrs. Mary L. Wallich, Cowichan Bay, and others.

• • •

Surprise Party

Members of Britannia Lodge, L.O.B.A., held a surprise party on Saturday evening at the home of Mrs. Harry Hunter, 416 St. Lawrence Street, in celebration of her birthday. In memory of the occasion the visitors presented the hostess with a handsome handbag. Mr. Reid amused the party with his dancing dolls, and Miss Gracie Hay did some Highland and other solo dances. Miss Benson also rendered some delightful old-fashioned and modern tunes on her violin. Those present included Mr. and Mrs. Hunter, Mr. and Mrs. Reid, Mr. and Mrs. Groves, Mr. and Mrs. Wilson, Mr. and Mrs. Collins, Mr. and Mrs. Munkley, Mr. and Mrs. Kelman, Mrs. McMillan, Mrs. Norton, Mrs. Christy, Mrs. Millar, Mrs. Cameron, Mrs. Hay, Miss Hay, Miss Hunter, Miss Benson and Mr. Robert Hunter.

President of Women's Benefit Association

MISS BINA M. WEST

Founder and supreme president of the Women's Benefit Association of North America, is coming this Summer to Canada. She will inspect various branches. The Dominion Insurance Department in 1921 granted the Women's Benefit Association a permanent licence to transact business of fraternal benefit insurance in the provinces of the Dominion. Miss West was a young Michigan school teacher when she began her work. Today her society is the largest of its kind in the world, with over a quarter-million members, with 3,000 members in Canada.

Bridge Tea

At the home of her parents, Mr. and Mrs. H. A. Munn, Davie Street, Miss Isobel Munn was hostess at a bridge tea yesterday afternoon in honor of Miss Helen Macdonald. Fragrant roses were arranged in the drawing-room, and on the tea-table were vases of pale blue and yellow iris and nepeta. Mrs. Munn, Miss Gertrude Munn, Miss Marion Bullock-Webster and Miss Nora Tolson assisted the hostess at the tea hour. The guests included Miss Helen Macdonald, Mrs. Kenneth Macdonald (Ottawa), Miss Norma Macdonald, Mrs. Cecil Laundy, Mrs. Clifford Collison, Mrs. Gordon Cameron, Mrs. W. M. Carmichael, Mrs. F. Sterry, Mrs. L. Aylard, and Misses Marion Bullock-Webster, Iris Burton, Margaret and Mary Campbell, Catherine Fraser, Helen Forman, Jean McLaren, Dorothy Scott, Anna McTride, Nora Tolson, Mollie Hamilton, Mart Pease and Marjorie and Carol Puckle.

• • •

Guests at Klitsa Lodge

The following guests have registered at Klitsa Lodge, Sproat Lake, during the past few days: Mr. W. Wingate, Mr. Harry Crane, Major A. Lyons, Mr. and Mrs. C. Lovell, Mr. and Mrs. M. R. Jamieson and son, all of Victoria; Mr. and Mrs. George Day, Major and Mrs. A. E. Snyder and Mr. and Mrs. T. White, all of Vancouver; Mr. James Hooper, Gloucester, Mass.; Mr. B. Guilfoyle, New York; Dr. and Mrs. Pineo, Alberni; Mr. and Mrs. I. McElheny, Seattle; Mr. W. Auly, Toronto; Mr. and Mrs. Nettleton, Seattle; Mr. H. Pattinson, Alberni; Mrs. C. Wilder and Mrs. C. B. Cooper, Honolulu; Dr. and Mrs. Morse, Portland; Mr. and Mrs. Hemingway, Honolulu, and Mrs. T. Meredith, Brooklyn, N.Y.

• • •

Miscellaneous Shower

A miscellaneous shower was recently held at 3011 Quadra Street, in honor of Miss Sadie Strange, a popular bride-elect, Miss Winnifred McDonald being the hostess. The beautiful gifts were presented in a dainty box decorated in a color scheme of palest pink and blue. The guests were enjoyably entertained with music and games, after which refreshments were served. The invited guests were: Mrs. S. Strange, Mrs. F. Hunter, Mrs. Kermode, Misses Sadie Strange, A. McKenzie, W. Bleasdale, J. Oldershaw, M. Kermode, B. King, V. Ovenden, E. Hall, J. Hall, E. McDonald and W. McDonald.

• • •

Social Evening

A social gathering was held in the dining-room of the Dominion Hotel on Saturday evening in honor of Mr. Burt Nichols and Mr. Bob Thompson. Immediately following the dinner the party adjourned to the home of Mrs. Pollard at Gillespie Place. Among the self-invited guests were Messrs. Howard Harman, Maurice Humber, Jack Aldridge, Tom Woolliston, Larry Henderson, Aubrey Walls, Bill Pollard, Bill Lambert, Bill Oliver, Cyril Wightman and George McMann.

• • •

At Beach Hotel

The following are staying at the Beach Hotel, Oak Bay: Mrs. W Huntly Macdonald, Vancouver; Mr. M. K. Heap, Mrs. I. Harvey, Mrs. Jas. MacNeill, Mrs. L. Timmins, Mrs. M. A. Morrison, all of Vancouver; Mr. and Mrs. H. H. Monahan, Berkeley, Cal.; Mr. and Mrs. G. Wilson, Los Angeles; Mrs. A. C. Stevens, Mrs. E. C. Stannard, of Seattle.

• • •

University School Dance

The annual reunion dance of the University School was held on Monday night at the Royal Victoria Yacht Club, when about 250 guests were present. The club quarters were decorated in the school colors, red and black. Prior to the dance about thirty old boys met at the Union Club for dinner.

• • •

Announce Engagement

Mr. and Mrs. J. P. Stewart, 551 Niagara Street, announce the engagement of their youngest daughter, Viola Winnifred, to Mr. Albert Edward McIntosh, of Seattle, only son of Mr. and Mrs. J. McL. McIntosh, Epworth Street, Victoria. The wedding will take place on June 21, at the Reformed Episcopal Church.

• • •

Soloists at Tea

Mrs. W. H. Wilson, Mrs. Shaw and Miss McKay will be the vocal soloists at the silver tea which the Woman's Guild of the First United Church are giving at the residence of Mrs. F. J. Peatt, 889 Craigflower Road, this afternoon.

• • •

Leave for Old Country

Mrs. Thornton Fell and Mr. A. Thornton Fell, of "Foreen," Foul Bay Road, have left for a three months' visit in the Old Country, and will sail from Montreal on June 8 on the Ss. Ascania.

• • •

Returns to Kamloops

Mr. H. Alan Maclean, of the legal firm of Macintyre & Maclean, Kamloops, who spent the week-end with his parents, Mr. and Mrs. H. A. Maclean, 1020 Moss Street, returned yesterday to Kamloops.

• • •

Leaves for Fort William

Miss Ettie Neelands, of Oak Bay Avenue, has left on an extended visit to Fort William, Ont. She will be met in Vancouver by her cousin, Miss Margurite Scagel, who will accompany her East.

• • •

Dinner for Bridal Party

The Misses Margaret and Mary Campbell entertained at a dinner party of ten last night at their home on Linden Avenue in honor of Miss Helen Macdonald and her bridal attendants.

• • •

Engagement Announced

Mrs. and Mrs. F. A. Wardle announce the engagement of their only daughter, Mary Isabel, to Mr. James Wood, youngest son of Mr. and Mrs. William Wood, of Oak Bay. The wedding will take place in July.

• • •

At Qualicum Beach

Miss M. Macrae, of the staff of the Canadian Bank of Commerce, is spending a holiday at Beach House, Qualicum Beach.

• • •

From San Francisco

Mr. and Mrs. F. D. Seymour have arrived from San Francisco and are at the James Bay Hotel, where they will stay for the Summer.

• • •

To Live in Oak Bay

Mr. and Mrs. J. B. Tighe, of Deep Cove, have left to reside in Oak Bay, Victoria.

Fashion Fancies

By Marie Belmont

A very new effect is featured in this interesting semi-sport frock of sage green crepe de Chine.

The blouse has a large inset section, which is tucked in one-inch squares, and then is used wrong side out. This novel touch makes an entirely new style out of an old model.

The skirt has a box pleat down the centre, with two side pleats on either side. The back, of course, is plain.

Engagement Imminent

ANNOUNCEMENT of the engagement of Crown Prince Humbert of Italy to Princess Marie Jose of Belgium is imminent, according to latest dispatches. The above photo shows a recent photo of the pair taken while they attended a wedding in Rome, Italy.

On Way Home

Captain J. W. and Mrs. Troup, who have been off a visit to Montreal, reached Winnipeg yesterday on their way home. They are expected to arrive here on Friday.

• • •

At "Kelvinside"

Mrs. Emily Murphy and her daughter, Evelyn Murphy, of Edmonton, are spending a holiday in Victoria, and are guests at "Kelvinside."

• • •

Visiting in City

Mr. and Mrs. Reed, of Chicago, and Mr. and Mrs. Klopfenstein, of Seattle, are spending a few days in Victoria, and are guests at the Beach Hotel, Oak Bay.

• • •

Will Hold Card Party

The Esquimalt Municipal Voters' Association will hold a card party at the Parish Hall, Esquimalt, tomorrow at 8 o'clock. Good prizes and refreshments will be given.

• • •

Returns to Vancouver

Miss Dundas, of Vancouver, has returned home after spending a few days with her brother-in-law and sister, Captain and Mrs. Philip, Newport Avenue, Oak Bay.

• • •

Durban Officers Entertained

Commander and Mrs. P. W. Nelles entertained about seventy-five guests yesterday afternoon in honor of Captain Coleridge and officers of H.M.S. Durban.

• • •

At Little Arctic

Mr. and Mrs. Heiser, of Seattle, were guests at the Little Arctic, Cordova Bay, on Tuesday evening, about forty guests were present, and dancing was enjoyed.

• • •

Returning Home

Mrs. McFarland, of Alberni, who has been the guest of Mrs. R. Keyes, Little Arctic, for the past month, will return to her home on Friday.

• • •

Returns Home

After a week in Vancouver, where she was the guest of Miss Marion Deeks, Miss Frances Lightbody has returned to her home at Oak Bay.

• • •

In Ottawa

Mrs. F. J. Hall, Sr., and Miss Lucille Hall are spending a holiday in Ottawa and other Eastern cities.

• • •

Return to Victoria

After a visit to England and the South of France, Major and Mrs. D. A. Hogg have returned to Victoria.

• • •

From Los Angeles

Miss Carol Chamberlain, of Los Angeles, is the guest of Mrs. C. F. Armstrong, York Place.

• • •

Motoring in Washington

Colonel and Mrs. A. W. Jones have left on a few days' motoring trip in Washington State.

Chemainus Personals

Mrs. Clifford Syme and her little daughter have returned to Chemainus after spending several weeks in Victoria with Mrs. Warren.

• • •

Mr. and Mrs. T. Humbird are the guests of Mr. and Mrs. John Humbird.

• • •

Mrs. F. A. Clark has returned home after a fortnight's visit in Victoria and up the West Coast. Mrs. Clark was accompanied on her return by her sister, Miss Gillam, of Victoria, who is spending a few days here.

• • •

Mr. and Mrs. William Wallace will leave Chemainus this week to reside in Alberni.

• • •

Rev. E. M. Cook and Mrs. Troop have gone to Vancouver where they will attend the annual Baptist Convention being held on Tuesday and Wednesday.

• • •

Mr. and Mrs. Winter Cook, of Victoria, spent the week-end in Chemainus with relatives.

• • •

Miss Nellie Rowbottom has returned to Nanaimo after spending the week-end in Chemainus with her parents.

• • •

Mrs. Grace Read has gone to Vancouver on a short visit.

• • •

Mr. and Mrs. McGraw were week-end visitors with Mr. and Mrs. Russell Robinson.

Salt Spring Personals

Guests registered at Harbor House, Ganges, are: Colonel Cy. Peck, V.C., M.P.P., Sidney; Mr. C. H. McLean and Mr. H. Buckingham, Vancouver; Mr. W. R. Jones, Nanaimo; Mr. R. V. Wilcox, Salmon Arm.

• • •

Miss Joan Hardy, of the staff of the Vancouver General Hospital, has arrived on Salt Spring Island, where she will be the guest of her mother, Mrs. Hardy, and Dr. Sutherland, for three weeks.

• • •

Mrs. McIntosh, of Ganges, left on Thursday for a few days' visit to friends in Vancouver.

• • •

After a few weeks' visit to Victoria, Mrs. T. Burkitt and her daughter returned home to Salt Spring on Thursday. She is accompanied by her mother, Mrs. Simmons, of Victoria, who will be her guest for a week.

• • •

Guests registered at the White House, Fulford, are: Major Godfrey, Victoria; Mr. Coats, Mayne Island;

• • •

Miss Claire Wilson, of Ganges, returned on Saturday after a short visit to Victoria, where she was the guest of Mr. and Mrs. W. Scott Ritchie.

• • •

Mr. C. C. Castle, of Victoria, is visiting Salt Spring Island for a few days, the guest of his relatives, Mr. and Mrs. G. Ringwood, of Ganges.

• • •

Miss Tisdale, or the Vancouver General Hospital, is visiting the Island for a week, the guest of Dr. Sutherland.

• • •

Mrs. Jones, who has been the guest of Mr. and Mrs. McIntosh at Harbor House for some weeks, left on Thursday for Cowichan.

• • •

Mr. J. Watson, of "Woodhill," Ganges, left on Saturday for Vancouver, where he will spend a few days.

Somenos Social News

Mr. and Mrs. Bruce Perkins have left their home on the Island Highway and have moved to Victoria.

• • •

Mrs. Lionel Henslowe has returned home after spending the week-end visiting relatives in the Capital.

• • •

Miss J. Thorburn has been the guest of Miss Helen Huby during the holiday.

• • •

Mr. L. A. Tisdall and Miss Sheila Tisdall motored to Victoria to attend the University School sports. During their visit in the city Miss Tisdall will be the guest of Major and Mrs. Howden.

• • •

A tennis party was enjoyed by a number of guests on Monday afternoon at "Holmeside." Those present were Miss Mary Bell, Miss Doris Corbie, Miss B. Huby, Miss Frances Bell, Miss Teresa Thorburn and Miss Hilda Corbie.

• • •

Mr. Harry Hastings, of Victoria, motored up to Tyee on Monday.

Kitty McKay

By Nina Wilcox Putnam

The girl-friend says that it only takes one to make a silence, but it takes three to make an uncomfortable silence.

Sooke Personals

Mrs. Charles and V. Richardson were delegates at the Missionary Conference held in Vancouver last week, and have now returned home.

• • •

After some weeks of illness in the Jubilee Hospital, Mrs. Page has returned home.

• • •

Mrs. Graignic, with the Misses Gladys and Lillian Graignic, were Sunday visitors here.

• • •

Mr. and Mrs. Harris held a family reunion at their home on Otter Point Road recently, with the members as follows: Mrs. Hull, of Atlanta, Cal.; Mrs. M. Scarfe, Vancouver; Edward, Venezuela, South America; Mrs. Saegar, Port Renfrew; Frank, and five grandchildren.

• • •

Mr. and Mrs. Lay and young son have taken up residence in Mr. Trimble's cottage.

Fashion Decrees Milady Will Wear

The latest styles, the newest fabrics and shades—what woman is not interested in this vital and important phase in feminine happiness. From London, Paris, New York and all fashion centres the new designs and fancies come to you first when you own a Westinghouse Batteryless Radio. The moderate cost of this instrument is very small compared with the satisfaction you will get in knowing what is being worn long before the woman who has to wait for the monthly fashion journals. (Advt.)

Phone 647

J. Kingham & Co., Ltd.

Continuous Clarification System Used

Pantorium DYE WORKS

Fort and Quadra Sts. Phone 3300

Try the Valeteria Service — There's None Better

ABOUT YOUR EYES See Norman G. Cull LIMITED 1108 DOUGLAS ST. PHONE 7099

St. Anthony's College

An Anglican, Residential and Day School for Girls

Fully graded up to Senior Matriculation. All studies under the direction of a fully qualified staff. Pupils prepared for departmental examinations. Music, Art, Gymnasium, Swimming, Games. Healthy situation, New up-to-date building.

For Prospectus and September enrollment, apply to—
THE MOTHER SUPERIOR,
949—27th Avenue West,
SHAUGHNESSY HEIGHTS,
VANCOUVER, B.C.

"Mother, Come Read to Us"

YOU, too, can have time to spend with the children if your range, like this one, has an oven heat regulator to "watch the cooking." A whole meal can be prepared in the oven without requiring any attention, from the time the oven door is closed till time to set the table.

The New GAS RANGES

—completely equipped with all the newest time-saving and labor-saving features, are now on exhibit at your gas store. See them and learn how you can purchase one for a small sum down, the balance payable monthly with your gas bills.

BRITISH COLUMBIA ELECTRIC RAILWAY CO.

Langley St.

Eat Light Foods Now

SHREDDED WHEAT

The whole wheat, thoroughly baked
Easily digested by any one
The ideal breakfast for spring

TRISCUIT – toasted, with butter or cheese

Made by The Canadian Shredded Wheat Company, Ltd.

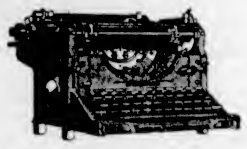

Underwood

the typewriter

In Victoria the number of Underwoods is considered greater than that of all other makes of typewriters combined.

We make 1,200 Underwoods a day—for people who want them.

Progressive People Prefer Underwoods

United Typewriter Co., Ltd.
706 Fort Street
VICTORIA
Phone 4798

Crown Millinery Parlors (Victoria) Ltd.

SALE

For One Week, Commencing This Morning, We Will Offer

150 Spring and Summer Pattern Hats

In Black and All the Better Colorings
Reduced for Clearance

$6.75, $8.75 and $11.75

All Rayon Silk Underwear, Handkerchiefs, Scarves, Corsage Flowers, Etc., to Clear at From 25% to 50% Discount

Midsummer Straws and Felts in white and pastel shades. Prices ..... $5.75 Up

Miss M. E. Livingstone
621 View Street

EAT OUT TONIGHT!
AT ST. ALBAN'S CHURCH HALL
(Cor. Belmont-Ryan)
Oaklands

A Real Old Country FAIR

Cocoanut Shies, Aunt Sally, Hoop La, Etc.

Teas, Suppers, Ice Cream, Hot Dogs, Soft Drinks

Carpet Bowls at Night

FLOWERS
For Every Occasion
A. J. Woodward & Sons
621 Fort Street, Victoria, B.C.

ST. ANDREW'S PRESBYTERIAN CHURCH

Sacred Recital

TUESDAY EVENING, JUNE 5, 8:15

Miss Catherine Brown at the Organ
Assisted by
Mrs. Arthur Dowell
Mrs. Duncan McTavish
Miss Catherine Kenning
Miss Dorothy Francis (Violin)
Mr. Frank L. Tupman
Mr. A. W. Trevett

Mr. Jesse A. Longfield at the Piano

PERMANENT WAVE $7.50 Up

719 Yates St. MARINELLO Victoria B.C.
No. 2 Craig St., Duncan Phone 990

SPACIOUS

Even the smaller models have 9 square feet of food shelf space.

General Electric Refrigerator

Now on display at

Jameson Motors, Ltd.
740 Broughton Street
Phone 2246

DOCTORS TO MEET HERE NEXT MONTH

B.C. Medical Association Convention Opens on Monday, June 11, At Empress Hotel

Several hundred members of the British Columbia Medical Association will attend an annual meeting to be held here at the Empress Hotel from June 11 to 12.

Although the convention will not be as large an affair as the Canadian Medical Association gathering last year, the city will benefit from having the many medicos gain a knowledge of fair Victoria. Many well known doctors who attended the convention last year recommended their patients to come to the city for their health, according to the Publicity Bureau.

The programme drawn up follows:

June 11—12:15, luncheon; 1 to 2 o'clock, Dr. A. Hunter onff "Basal Metabolism"; 5:30 to 6:30, Dr. F. H. MacKay on "Some Newer Developments in the Diagnosis of Brain Lesions"; 7 to 8 dinner; 8 to 9, Dr. F. A. C. Scrimger on "Fractures"; 9 to 10, Dr. A. Hunter on "Testing Kidney Functions."

June 12—9 to 10 o'clock, Dr. F. H. MacKay on "Spontaneous Brain Hemorrhage"; 10 to 11, Dr. F. A. C. Scrimger on "Surgery of the Sympathetic Nervous System"; 11 to noon, Dr. A. Hunter; 12:15, luncheon; 6 o'clock, annual dinner, to be followed by the annual general meeting. The chair will be taken by Dr. H. E. Ridewood, president of the B.C. Medical Association.

The entertainment committee is taking special pains to see that the visit to the city will be a memorable one, and a ladies' committee will look after the doctors' wives.

Boy Scouts and Wolf Cubs

Everyone is reminded of the Garden Fete at Government House on Saturday afternoon, to be given by the Girl Guides. There will be some Boy Scouts up there to help in any way they can.

The regular monthly meeting of the Ladies' Auxiliary will be held on Thursday, at 1189 Yates Street, at 2:30 p.m.

The Patrol Leaders Council held its monthly metlng last Saturday, finishing up with a bun feed.

Fairfield Troop

The troop has been busy making arrangements for its usual Summer hike-camp. The parents committee held a meeting last Friday and was much interested in some stunts shown by the Scouts.

Third Troop

This troop has had a busy time with tenderfoot tests, and hopes to make good progress with its second class work soon.

St. Mary's Troop

No news this week, but the progress report shows that the members have been very busy.

St. Michael's Troop

The troop had a half holiday and the Scout Master and a few Scouts went to Gonzales and had signaling practice.

Oaklands Troop

The Scout Master and eight Scouts had a hike to Cadboro Bay and enjoyed work and play. They did some first aid work and signaling, and Duncan McPhail passed his second class signaling. A council fire brought the day to a close. At their meeting they discussed sports on June 13, and will have swimming, rowing and cycling.

WOLF CUB NEWS

Answers to Wolf Cub Questions

1. The large red cross in the Union Jack represents England, that is the red cross on the white ground. The patron saint of England is St. George.

2. Saint Patrick was a missionary who went to Ireland and converted the people to Christianity. There is a legend about him which says that he drove all the snakes out of Ireland.

3. To fasten a guy line round a tent pole or a clothes line to a prop, the clove hitch should be used.

4. The sun rises in the east and sets in the west.

5. The name of the Mother Wolf in the Jungle Book was Raeshar the Demon.

6. To remove grit from the eye push in the lower lid and pull the upper lid down over it. The lashes on the lower lid then act as a brush and remove the grit.

Collegiate Pack

Sixer Mabee and Eric Boak have both passed their observer's badge test and Cub John Fisher has passed his flag. Ian Aucott, who is visiting the pack from Hong Kong, took his artist's badge. A good deal of work was done and relay races were run outdoors.

Fairfield Pack

The meeting was devoted chiefly to practising for the sports with ball catching and message relay. Baloo Stark read Mowgli's Brothers from the Jungle Book to the first star cubs and tenderpads. Cub Jack Waldren received his first star. He has worked very hard to see with his first eye and can now make some useful knots and knows his national flag and many other things to help him grow strong and useful. He is going to work very hard to get his second eye open. Senior Sixer J. Ferguson and Sixers O. Aaronson and D. Hill Tout received their first aider's badges and are ready to help in any cases of simple and minor accidents.

North Quadra Pack

The pack has been busy getting ready for the Garden Party which is to be held at 2149 Cook Street on Wednesday. On Saturday many of the Cubs put in the afternoon distributing leaflets advertising this throughout their district. Cub Laurence Irving has now opened his first eye. The pack is very proud of this little cub as he has only been with them three months and has worked so hard to see. He is now going to try and get his second eye open. Cub Norman Myles has also opened his first eye and will receive his star at the next pack meeting. He and Laurence Irving joined at the same time and have kept together so far all along.

Royal Oak Pack

Sixer Vantreight and Second McKinty took charge of the Tenderpads in knots at last meeting. Acting Sixer Stidder took ball throwing, while Baloo took the recruits through their tenderpad work and Akela supervised. Akela Sherwood told the pack the story of Kaa's Hunger Dance and this was followed by a demonstration of the dance. The final teams were made up for skin-the-snake and monkey-crab-rabbit relay for the coming sports. Eric Whitehead and Harry Frost passed their ball-throwing tests.

St. Mary's North

The pack devoted a good deal of time to the sports' programme, practising stepping stones, first star relay, message relay and monkey-crab-rabbit relay. The Sixers practised for their athletes' badges. Sixer Britt received his artist's badge and collector's badge. At the close of the meeting a bun feed was held in honor of Senior Sixer Gornall. Later in the evening the troop attended and a very impressive "going-up" ceremony was held when he was received into the troop by S.-M. Forrester and A.-S.-M. Money. Sixer Gornall had four years' service as a cub. After saying farewell to Akela Baloo and the pack he was taken into the Cougar Patrol by Patrol Leader J. Gornall.

St. Michael's Pack

Cub Michale Allan passed his health test towards opening his first eye. Cubs Morris Beedham and Izard have now finished all tests for their first star. The pack sent a contribution of $4 to Roland House, being the voluntary collection of the cubs during Lent.

St. Paul's

At the meeting held on May 29, Sixers Alfred Ricketts, Louis Jarvis, Acting Sixer Cyril Putt and Cub Donald Ross all passed their first star work. Hard work was put in on the games for the coming sports, teams being picked for the different events. Photographs of the pack were distributed among the boys and any parents wishing more copies can obtain them from Akela Lable. On May 24 Second B. Lable received his first star, being invested by Akela Sherwood at an open air ceremony.

Oaklands Pack

Akela Duncan is on the sick list at present but the pack is carrying on under Akela Lable.

Third Victoria Pack

All Cubs are working hard at first star work so as to be able to attend camp. The games played were kangaroo, tunnels and ball throwing. Cub Clarence Sawley received his sixer badge. Mr. Munro attended and passed B. Milne and T. Wilson in first star work.

Notice to Akelas

All Akelas are reminded of the Old Wolves' Council to be held at Yates Street headquarters at 7:30 this evening.

Women in National Eye

FROM Vancouver to Halifax came representatives of all local councils of women to the national annual meeting at Toronto recently. Mrs. Sydney Tweed, of Waterloo, Ont., is shown in No. 1. Mrs. Tweed is retiring treasurer of the organization. Mrs. H. H. Rowatt, of Ottawa, president of the local council of women in the capital, has been nominated for the position of corresponding secretary on the incoming executive, and is shown in No. 2. Mrs. I. W. Sheppard, of Ottawa, a daughter of Mrs. Rowatt, is also a representative to the national gathering. Mrs. S. D. Scott, honorary vice-president of the council, who is No. 4, is from Vancouver. Mrs. G. A. Fallis, president of the local council of Vancouver, is No. 5, and No. 6 is Dr. Mabel Hannington, convener of mental hygiene for the national organization, who is head of the health departmet of Saint John, N.B.

SOUND AUCTION BRIDGE

By WILBUR C. WHITEHEAD

The World's Greatest Authority

HAND NO. 155

North: ♠ K J 5 3 ♡ 8 7 5 ◇ A 10 2 ♣ Q 4 3

West: ♠ 8 7 ♡ K Q J 10 9 ◇ 7 4 ♣ J 9 8 5

East: ♠ Q 10 9 6 4 ♡ 6 3 ◇ Q J 9 8 6 5 ♣ —

South: ♠ A 2 ♡ A 4 2 ◇ K 3 ♣ A K 10 7 6 2

South is the dealer. What is the proper bidding and play?

In the next issue Mr. Whitehead will explain the salient points in the bidding and play of the above hand. Fill out your own chart and compare it with his method.

These hands must not be bid or playrd "Double Dummy," i.e., as though all four hands were exposed.

NOTE—In recording the Auction, or the play, use "S" for Spades, "H" for Hearts, "D" for Diamonds, and "C" for Clubs. Use "NT" for No Trump. "DBL" for double, "REDBL" for redouble.

THE PLAY

Tricks	South	West	North	East	Won by N-S	Won by E-W
1						
2						
3						
4						
5						
6						
7						
8						
9						
10						
11						
12						
13						
Total Tricks Won						

(Bracket the card led to each trick)

Declarer — Opponents

Point Score .....

Honor Score .....

THE BIDDING

South Bids	West Bids	North Bids	East Bids

Final Bid ..... Played by .....

Yesterday's Hand as Played by Mr. Whitehead

HAND NO. 154

S—♠ K Q J ♡ K Q 10 9 7 3 ◇ Q ♣ 7 5 4

W—♠ 10 5 ♡ A J ◇ J 10 7 6 4 ♣ A Q 6 3

N—♠ A 9 8 4 ♡ 8 6 4 2 ◇ K 8 3 ♣ J 9

E—♠ 7 6 3 2 ♡ 5 ◇ A 9 5 2 ♣ K 10 8 2

The Correct Bidding and Play

South Bids	West Bids	North Bids	East Bids
1 H	2 D	2 H	3 D
3 H	4 D	Pass	Pass
4 H	Pass	Pass	Pass

Final Bid 4 H ..... Played by South

THE PLAY

(Bracketed card shows lead to each trick)

Tricks	South	West	North	East	Won by N-S	Won by E-W
1	DQ	(DJ)	D3	DA		1
2	C4	CQ	C9	(C2)		1
3	C5	(CA)	CJ	C8		1
4	C7	(C3)	H2	C10	1	
5	HQ	HA	(H4)	H5		1
6	S3	(D6)	DK	D2	1	
7	HK	HJ	(H6)	D5	1	
8	(SK)	S5	S4	S2	1	
9	(SA)	S10	SK	S9	1	
10	(H10)	C6	H8	C5	1	
11	(H9)	D4	D8	D9	1	
12	(H7)	D7	S9	S6	1	
13	(H3)	D10	S8	S7	1	
Total Tricks Won					9	4

Declarer — Opponents

Point Score ....

Honor Score 30 30

Salient Points of the Bidding

West's bid of Diamonds with five to the Jack-ten, though unusual, was fully justified, especially as a defensive bid, by reason of his supporting quick tricks in Hearts and Clubs.

Salient Points of the Play

Trick 2. East perforce shifts to Clubs, leading away from his King. The return of a Diamond or the lead of a Spade would give Declarer a chance to discard a losing Club on the King of Diamonds. While the discard of a single Club might not prove disastrous, the possible discard of a second Club must be avoided. West's opening from Diamonds, Jack high, showed the absence of any honor combination in Spades suitable for an opening lead and warranted the inference that Declarer's Spade suit was probably solid. With four Spades in East's hand, three of them lower than Dummy's, a long Spade could undoubtedly be established in Dummy, upon which Declarer could discard another Club. East's Club lead was therefore mandatory even though the safety of his King be jeopardized.

Trick 3. West plays the Ace of Clubs at once. If not trumped, the contract will be set and game saved.

(Copyright, 1928, Republic Syndicate, Inc.)

Bunions
Quick relief from pain. Prevent shoe pressure. At all drug and shoe stores
Dr Scholl's Zino-pads
Put one on—the pain is gone

Hudson's Bay Company.

INCORPORATED 2ND MAY 1670.

Other Stores at Winnipeg, Yorkton, Saskatoon, Edmonton, Calgary, Lethbridge, Nelson, Vernon, Kamloops and Vancouver

Spotlight Values FOR HALF DAY SHOPPERS

Women's White Canvas Sports Oxfords

Neat and serviceable Oxfords with heavy crepe rubber soles. Choice of styles with or without heels as preferred. Price, per pair $1.59
—Main Floor, HBC

150 Girls' Gingham and Printed Smocks at 98c

Many mothers will be eager to share in this attractive offering for this morning's selling. This was a special purchase marked at this very special pricing for the one day only. There are five styles in new and different smocks, with three colors in each pattern. Gay flowered patterns with side pleats and panelled fronts and collars and cuffs of contrasting colors. Sizes 5 to 14 years. All out under the one price ticket. Price 98c
—Second Floor, HBC

100 Light-Weight Corsets and Girdles at 98c

These will find great favor with young and old alike. There are light weight corsets in a good quality pink coutil; also a light sports girdle with 14-inch side panels of durable webbing and four hose supporters. Sizes 22 to 30. Regular $1.50. Special Price, per pair 98c
—Second Floor, HBC

For Growing Boys

Grey Flannel Suits

An imported line of fine grey flannel, in single-breast coat and knickers to match. All unlined and thus light and cool for Summer wear. Limited quantity for boys 9 to 12 years. Price, per suit $3.89

Boys' Long Trousers, Bloomers or Straight Knickers

Good tweeds of all shades in trousers, bloomers or straight knickers. Boys from the ages of 5 to 10 years can be fitted with the style that is right and individually most suitable. All at the one price, per pair, special $1.69

Boys' Summer Combinations at 49c a Suit

A soft-finished cotton in light natural shade. Made with short sleeves and knicker length, an ideal garment for Summer wear. All sizes for boys from 4 to 12 years. Price per suit 49c
—Main Floor, HBC

Two Specials From the Notion Counter

Bundle Tapes

Eight pieces of superfine India tape in assorted widths. Warranted good quality. All 3½ yards each. Regular 25c per bundle for 19c

Infants' Rubber Pants

Made from pure gum rubber in natural shade only. Shirred at waist and leg. Price, pair 19c
2 pairs for 35c
—Main Floor, HBC

Bargain Morning at the Drug Counter

Boracic Acid, 1-lb. pkg. 23c
Boracic Acid, shaker tins 11c
Tincture of Iodine, Special, bottle 19c
Minard's Liniment 19c
Moth Balls, 15c value, 2 pkgs. for 19c
Listerine, small size 18c

Vinolia Castile Soap, long bars 19c

Bath Soap, Carnation scented, 2 for 17c
Kotex, 75c size, 3 for $1.09
Liquid Petrolatum, 16-oz. size for 49c
Petrolatum (Vaseline), 1-lb. tins for 23c
Baysol Antiseptic 18c
Epsom Salts, 15c value at 2 for 19c
Seidlitz Powders, 25c value 16c
Bayer's Aspirin, 2 doz. for 39c
L. & F. Lysol 29c
Carter's Liver Pills 17c
A. B. S. & C. Pills, 100 for 21c
Glycerine and Rose Water 16c
Violet Talcum Powder 19c

Malt Extract, 2½ lbs. Scotch malt with a packet of hops. Special at 68c
—Drugs, Main Floor, HBC

Half-Day Specials in Purity Food Supplies

Provision Section

Seal of Quality Creamery Butter, per lb. 44c
3 lbs. for $1.30
Fresh Farm Eggs, B.C. pullet extras, per dozen 25c
Kraft Canadian Cheese, lb. 38c
Swift's Premium Boneless Ham, sliced, per lb. 45c
Swift's Premium Boiled Ham, per lb. 55c
Sliced Corned Beef, per lb. 30c
Sliced Baked Ham, per lb. 65c
Sliced Jellied Ham, lb. 30c
Sliced Ham Bologna, lb. 25c

Grocery Section

Del Monte Brand Solid Pack Tomatoes, No. 2½ tin 22c
Del Monte Brand Country Gentleman Corn, No. 2 tin 22c
Del Monte Brand Canned Sugar Peas, No. 2 tin 24c
Sugar Crisp Corn Flakes, 3 packages for 25c
Lea & Perrin's Worcestershire Sauce. Special, per bottle 38c

Fruit and Vegetable Section

Fresh Strawberries Arriving Daily
Local Hothouse Tomatoes, per lb. ..... 25c and 30c
Choice Hothouse Cucumbers at, each ..... 20c and 25c
Fresh Head Lettuce, each 5c
California Valencia Oranges, per doz. ..... 45c, 55c and 65c
Local Green Gooseberries, per lb. 15c
New Green Peas, 2 lbs. for 25c
New Potatoes, 4 lbs. for 25c
—Lower Main Floor, HBC

Women's Crepe Pyjamas at $1.69

Two-piece crinkle crepe pyjamas in sunni, peach, blue and mauve with contrasting trimmings. Small, medium and large sizes. Price $1.69
—Second Floor, HBC

Broadcloth Bloomers at 79c

Good quality broadcloth bloomers, fashioned full and roomy, and finished with gusset. Shown in peach, sky, white, sand and orchid, in small, medium and large sizes. Price, per pair 79c
—Second Floor, HBC

100 Fugi Silk Slips at $1.98

Good weight Fugi Silk Slips, with opera top. Hemstitched and finished with tailored strap. Shown in peach, white, black, orchid, saxe and sand. Sizes 36 to 42. Price, each $1.98
—Second Floor, HBC

Fugi Silk Sports Blouses at $3.75

Smart over-blouse styles, with long sleeves and convertible pointed and sport collars. Shown in Nile, saxe, peach and sunni, in solid colors or with contrasting trimmings. Sizes 36 to 44.
—Second Floor, HBC

Half-Day Special in Women's Umbrellas at $2.49

Gloria covered umbrellas, in shades of navy, green, red and black. With sturdy ten-ribbed frames, steel shaft and amber tips. These fine umbrellas are in the popular Chubby style, and have most attractive handles, also cord and strong loops. This morning, Special Price, each $2.49
—Main Floor, HBC

Millinery Clearance

All-Felt and Straw Hats
Values to $3.95 for 95c Each

For half-day selling we are clearing some odd lines of Hats in all new Summer and Spring styles for women and misses. Small to medium sizes. All colors. Values to $3.95. Special Price, each 95c
—Second Floor, HBC

A Special Offering of Fugi Silk Wash Frocks at $3.75

Such dainty little Frocks in Fugi silk, with long and short sleeves and the latest neck-lines. They are so well made, too, and nicely trimmed with contrasting colors, scarf, tie, pipings, etc. The colors are gay and there are some in all white. Sizes 16 to 38. Price, each $3.75
—Second Floor, HBC

Tailored Sports Skirts Special at $4.95

Wrap-around and pleated styles, in fancy checks, tweeds and navy blue gabardine. Serviceable skirts to wear with odd sweaters. Sizes 26 to 30 waist. Price, each $4.95
—Second Floor, HBC

Women's Hiking Breeches At $2.95 a Pair

Ideal garments for riding, hiking, camping and sports wear. Made from serviceable khaki drill with pockets and laced or cuffed knee. Sizes for 26 to 34 waist. Price $2.95
—Second Floor, HBC

Women's Wool Bathing Suits at $1.98

Fine Ribbed All-Wool Bathing Suits, with striped trimming on skirt. Colors are saxe, cardinal, emerald, sand and navy. Sizes 36 to 44. Unusual value. Each, $1.98
—Second Floor, HBC

In the Men's Section

Men's Fine Shirts at $1.19 Each

Smart stripes and plain shades in broadcloths and percales. All regularly cut shirts with pleat front, coat style and double cuffs. These well-fitting shirts are indeed a wonderful value. All sizes, 14 to 17. Price each $1.19

Men's Light Lisle Half Hose at 29c a Pair

A fine lisle half hose with double sole that is comfortable for Summer wear and that wears well. In shades of grey, champagne and black. All sizes, 9½ to 11½. Price, per pair 29c
—Main Floor, HBC

For Your Windows

Rayon Silk Panels at $1.45 Each

A remarkable value in Silk Panels. Dainty all-over designs. Three-inch fringe at bottom. Size 36 inches x 2½ yards. Special Price, each $1.45

Lace-Edge Net at 29c a Yard

Strong, well-made all-over Net with edging on both sides. An outstanding value. Widths 36 and 40 inches. Special Price, per yard 29c
—Third Floor, HBC

For the Floors

Rexoleum Mats

Many uses can be found for this handy felt-base mat in front of stoves, sinks, etc., and in doorway or bathroom. The size is 24 inches x 17 inches. There are just 100 of them. Price, each 10c

12 Cork Linoleum Runners at $2.29 Each

Size 3 feet x 9 feet. Handsome Runners with blue ground and taupe border. Slight imperfections in the printing allow us to sell them at, each $2.29
—Third Floor, HBC

Specials in the China Section

Six Tumblers for 50c

Plain thin Belgian Tumblers in nice clear glass. Price, 6 for 50c

Camp Cups and Saucers at Two for 25c

Plain white English Cups and Saucers in medium weight. Tall shape and very strong. Ideal for everyday or camp use. 2 cups and 2 saucers for 25c

Stone Crocks at $1.49

Four-gallon Stone Crocks complete with covers. Suitable for preserving eggs or butter. Regular $1.60. Price this morning only $1.49
—Lower Main Floor, HBC

Two Big Specials From the Staple Section

White Pure Wool Blankets at $3.98 Each

Three-quarter bed size Blankets, made from thoroughly scoured pure wool yarns. Some have slight oil stains, but the majority are perfect. This Morning, Special Price, each $3.98

Novelty Krinklette Bedspreads at $1.98 Each

Dainty Krinklette Bedspreads that enhance the appearance of your bedroom. Light in weight and easily laundered. Shown in novelty Krinkle stripes of rose, blue and gold. Size 80 inches x 90 inches. This Morning, Special Price, each $1.98
—Main Floor, HBC

The Sale of Women's and Children's Hosiery Offers Money-Saving Opportunities for This Morning's Shoppers

"Orient" and "Corticelli" Full Fashioned Silk Hose

Two popular standard lines of approved merit. Good choice of colors and in sizes 8½ to 10. Sale Price, per pair $1.85
2 pairs for $3.65

300 Pairs Women's Fine Ribbed Art Silk and Lisle Hose

Warranted good quality. Made with elastic top, tight-fitting ankle and narrowed foot, and thus perfect in fit. Shown in white, black, and in colors of grain, champagne, French nude, aluminum and pearl blush. Sizes 8½ to 10. Sale Price, per pair 69c
2 pairs for $1.35

250 Pairs Women's Pure Thread Silk Hose

These are classed as substandards, but the imperfections are negligible. Shown in colors of grain, nude aluminum, pearl blush, champagne, also black or white. These are a splendid value for Summer wear. Sizes 8½ to 10. Sale Price, per pair 69c
2 pairs for $1.35

Children's Three-Quarter Fancy Check Lisle Socks, Regular 75c, for 65c

Pretty colors in two-tone checks for holiday wear, with fancy cuff tops. We recommend this line for fit and wear. Sizes 7 to 9½. Sale Price, per pair 65c
2 pairs for $1.25
—Main Floor, HBC

Mill Ends of Printed Voiles and Dimities at 25c a Yard

Regular Values to 65c Yard

The balance of a very large shipment. Choice of many dainty printed effects. Special for this morning's shoppers, per yard 25c
—Main Floor, HBC

EPSOM DERBY HOLDS SPOTLIGHT IN WORLD TODAY

Weather Halts All But One Match in Major League Ball

Reeves and Goslin Hit Homers When Washington Senators Defeat St. Louis Browns, 4-1—Two Extra Innings Games in Coast

ST. LOUIS, June 5.—Braxton had the better of Ogden in a pitching duel and the Washington Senators won at St. Louis, 4-1, in the only match in the major leagues of the day. Reeves and Goslin hit homers. After the first innings, when the Browns got three hits and one run, Braxton allowed only four hits. The game was played in a mist and was witnessed by less than 500 spectators.

	R.	H.	E.
Washington	4	8	0
St. Louis	1	7	1

Batteries—Braxton and Ruel; Ogden and Schang.

All other league games postponed; rain and wet grounds.

COAST LEAGUE

LOS ANGELES, June 5.—Gordon Rhodes, sensational Hollywood hurler, took the measure of Oakland in a brilliant pitching duel in which the Stars today won the series' opener 3-2. It went two extra innings.

The Stars got one run each in the first and third which the Oaks tied in the ninth, mainly by reason of Fenton's triple and Lombardi's sacrifice fly.

	R.	H.	E.
Oakland	2	6	0
Hollywood (Eleven Innings)	3	7	0

Batteries — Boehler and Read, Lombardi; Rhodes and Bassler.

Indians on Warpath

SEATTLE, June 5.—Seattle continued its winning ways today and took the Seals down by a 4-3 count in a ten-inning game that treated the fans to twenty-five hits. The Indians tied it up in the seventh and kept it that way until the tenth, when two hits, a walk and Mitchell's sacrifice scored Sullivan from third and enabled Seattle to win.

	R.	H.	E.
San Francisco	3	12	0
Seattle (Ten innings)	4	13	0

Batteries—Jacobs and S. Sprinz; Wilson and Parker.

Beavers Easy for Angels

PORTLAND, June 5.—Los Angeles won easily from Portland today 9-1. Piitt was wild in the first three innings but after that he steadied and became invincible. An error was responsible for the only run off him in the first, and he held Portland to five hits.

	R.	H.	E.
Los Angeles	9	13	1
Portland	1	5	3

Batteries — Piitt and Hannah; Ortman, Couch and Ainsmith.

Sacs Drop Opener

SAN FRANCISCO, June 5.—Sacramento lost the opening game of its series against the Mission Bells here today when the latter team trounced their guests 5 to 3.

Both teams used two pitchers, Rachac and Gould for the visitors, and Holling and Hughes for the home outfit. McDaniel, of the Missions, sent out two home runs.

	R.	H.	E.
Sacramento	3	7	2
Mission	5	6	0

Batteries—Rachac, Gould and Severeid; Holling, Hughes and Baldwin.

INTERNATIONAL LEAGUE

Jersey City, 9; Baltimore, 4.

Other games postponed; rain.

GOOSE GOSLIN

Heavy-hitting left-fielder of the Washington Senators who poled out another homer yesterday when his team downed St. Louis Browns 4-1. The game was played in a mist and less than 500 fans watched the teams in action.

"BIG SIX" HELD IN CHECK BY WEATHER

Every Member of All-Star Aggregation Silent—Reeves and Goslin Hit Homers for Senators

Rain scored a complete victory over the "big six" yesterday, not one member of the all-star aggregation being able to lift a bat.

The standing follows:

	G	A.B	R.	H.	Pct.
Hornsby, Braves	41	146	36	61	.413
P. Waner, Pirates	45	179	34	64	.358
Ruth, Yankees	44	147	49	52	.354
Frisch, Cardinals	46	177	34	54	.305
Cobb, Athletics	39	135	19	50	.370
Heilmann, Tigers	47	180	26	50	.278

HOME-RUN STANDING

Yesterday's home runs—

Reeves, Senators	1
Goslin, Senators	1

THE LEADERS

American—	
Ruth, New York	19
Gehrig, New York	11
Hauser, Philadelphia	9
Todt, Boston	7
National—	
Wilson, Chicago	9
Bissonnette, Brooklyn	9
Bottomley, St. Louis	9
Hornsby, Braves	8

LEAGUE TOTALS

National	175
American	159
Grand Total	334

JOKER'S CREW TO OPPOSE MILLMEN

Commercial Ball Teams Will Meet in Important Game at Sidney

With some of their players on the injured list, Capitals' balltossers were forced to cancel their inter-league fixture with the Tillicums, scheduled for tonight at the Royal Athletic Park.

Westholme Hotel, leaders of the Commercial League, will journey to Sidney to meet the Millmen in the crucial game of the first half of the league schedule. Al Mummery will go to the hillock for the hotelmen, and will be opposed by Steele, of Sidney.

MRS. MORKILL AND MRS. CARMICHAEL WIN AT OAK BAY

Mrs. Alan Morkill won the class "A" ladies' monthly medal round at the Victoria Golf Club yesterday, when she finished with a gross 99, which with her handicap of 18 gave her a net 83. Mrs. Maurice Carmichael won the honors in class "B" with 102, 25, 77.

Pennant Progress

AMERICAN LEAGUE

	W.	L.	Pct.
New York	36	8	.818
Philadelphia	27	15	.643
Cleveland	24	22	.522
St. Louis	22	24	.478
Boston	16	23	.410
Detroit	19	28	.404
Chicago	17	29	.370
Washington	15	27	.357

NATIONAL LEAGUE

	W.	L.	Pct.
Cincinnati	32	18	.640
New York	26	16	.619
St Louis	27	19	.587
Chicago	26	22	.542
Brooklyn	23	22	.511
Pittsburgh	21	24	.467
Boston	17	25	.405
Philadelphia	7	33	.175

COAST LEAGUE

	W.	L.	Pct.
San Francisco	38	27	.585
Sacramento	37	28	.569
Hollywood	37	28	.569
Los Angeles	35	30	.538
Mission	30	35	.462
Oakland	30	35	.462
Portland	26	39	.400
Seattle	25	38	.397

RABBIT SHOT EATING QUAIL

Hunter Kills Large Black Animal While Devouring Young Bird—Owls to Get Hot Reception

In addition to cats, big horned owls account for a large number of game and song birds on the Southern end of Vancouver Island. Although there are very few of the owls around at present, last year, particularly in the Uplands, many were killed. Royal Oak, Gordon Head and Strawberry Vale also had their share of the plague.

Last November, several local sportsmen created a fund so that a bounty of fifty cents an owl might be paid to those shooting them. Many of the 250 owls secured this way were sold to local Chinese for medicinal purposes and for concocting into stews. The big owls are extremely fond of young cats, young dogs, chickens, ducks and turkeys, in addition to game.

The owls have now migrated North, and if they return next year there will be a hot reception in store for them, for at the last session of the House a bounty of fifty cents was officially declared upon their carcasses, payable only on presentation of the hunter's gun licence and the kill.

Two weeks ago a large black rabbit was shot at Brentwood in the act of eating young quail. It is seldom that rabbits turn carnivorous, and cases on the Island are few. It is thought that rabbits running wild have been the cause of the death of a large number of young turkeys the past few weeks in the Brentwood area.

Canadian Champ Is Easy Winner Over Vigo Doman

LOS ANGELES, June 5.—Charlie Belanger, of Winnipeg, Canada, won all the way to take a decision over Vigo Doman, of Los Angeles, in the ten-round main event of an all-heavyweight boxing card here tonight.

CRICKET LEAGUE RESUMES TODAY

TWO MATCHES ARE DOWN FOR DECISION ON LOCAL GROUNDS

Tillicums Will Be Opposed by the Bays—T. and V.'s Scheduled to Meet Five C's

Two Wednesday League cricket matches are scheduled for today. At Beacon Hill the Tillicums will play the Hudson's Bays and at the Jubilee Hospital the Five C's will play the T. and V.'s. Both matches are timed to start at 2:30 o'clock.

So far the Tillicums have a slight edge in the league standing, having won the only match they have played. The Bays and Five C's have each won one and lost one, and the T. and V.'s have lost their only engagement.

The full schedule of coming matches is as follows:

June 13—Hudson's Bay vs. T. and V.; Tillicums vs. Five C's.

June 20—Five C's vs. Hudson's Bay; T. and V. vs. Tillicums.

June 27—Hudson's Bay vs. Tillicums; Five C's vs. T. and V.

July 11—T. and V. vs. Hudson's Bay; Five C's vs. Tillicums.

July 18.—Hudson's Bay vs. Five C's; Tillicums vs. T. and V.

July 25—Tillicums vs. Hudson's Bay; T. and V. vs. Five C's.

August 8—Hudson's Bay vs. T. and V.; Tillicums vs. Five C's.

August 15—Five C's vs. Hudson's Bay; T. and V. vs. Tillicums.

August 22—Hudson's Bay vs. Tillicums; Five C's vs. T. and V.

TODAY'S TEAMS

Teams announced to represent their respective clubs today are as follows:

Hudson's Bays—Davidson, Haines, Shrimpton, Parke, McIlimoyle, Oatman, Adams, Baker, Harrison, Shipway and Morris; reserves, Bentley and Atkinson.

Tillicums—Booth, Fletcher, Blythman, Johnstone, Tickle, Windle, Freeman, Smith, Heinekey, Baum, Lee and Turner.

T. and V's—E. Verrall, N. Wilkinson, H. Lethaby, A. Scaife, A. Tracy, H. Kinch, G. Dickson, J. Fisher, A. Barber, A. Donaldson and G. Austin.

Five C's—R. A. Willcox, E. White, A. Hood, H. F. Hewett, C. M. Galt, A. J. Darcus, J. Gann, T. Halkett, J. Payne, S. W. Barclay and Cox.

Nanaimo Pigeon Racing

NANAIMO, June 5.—The local pigeon club held the seventh old-bird race of the season Sunday from Vancouver, Wash., an air line distance of 250 miles. Fifty birds were liberated at 8:55 a.m., and the members timed in their first birds as follows: T. Naylor, at 2:47:53; A. Russell, at 2:49:18; J. Thompson, at 2:50:22; C. Reinhard, at 2:51:33; R. Whiskers, at 2:53:01.

T. Naylor won the special prize donated by Mr. Thorneycroft, local jeweler, for first bird. A. Russell won the pool.

The birds in this race made extra good time, as the average speed was 1,250 yards per minute.

The next race will be from Salem, Ore., an airline distance of 300 miles.

GOLF
AS CHAMPIONS PLAY IT

Is there any advantage in taking turf with the iron shots?

By WILLIE MACFARLANE
Former National Open Champion

* * *

To play iron shots properly, turf should be taken, as the club has to meet the ball in the downward swing to obtain backspin.

This requires a great deal of practice and anyone who wants to learn iron shots should not try to do so by playing around the course.

There is not so much wrist work in the back swing, and, if anything, it is better to hold the irons tighter in your grip than any wooden shot. This part of the iron play is much easier to learn than taking turf.

The whole idea of any iron shot is to hit the ball with all carry to the green and make it stop there, and the only way this can be done is to hit the ball with a downward swing, squeezing the ball into the turf and hitting forward at the same time, making the ball spin backwards. Unless turf is taken, iron shots cannot be played accurately.

BELIEVE IT OR NOT — — — — — By Ripley

On Request Cartoonist Ripley Will Send Full Proof and Details of Anything Depicted by Him
(Address all queries direct to Cartoonist Ripley, c/o Associated Newspapers, 270 Madison Ave., New York City.)

Date of Entry Extended For Colonist Bike Race

Riders Given Until Today to File Entry for Big Cycling Event Slated for Friday—Close to Fifty Already Entered

Close to fifty of the leading riders in the Province have entered the sixth annual Colonist bicycle race, carded for Friday, at 7:30 o'clock. In view of the fact that the entries from other parts of British Columbia will not arrive until today, officials have decided to give the local riders the benefit of this late arrival of outside entry forms and will accept any entry filed today. This, however, will be positively the last opportunity of entering the event.

The Colonist Cup, valued at $150 and at present held by Jim Davies, of Vancouver, is the big prize for the race, but there are some sixteen other prizes. The Colonist Cup will go to the rider who covers the eight-and-one-half-mile course in the shortest space of time. Regardless of class, every competitor stands an equal chance of winning the cup.

Through the kindness of the Y.M.C.A. competitors will be afforded the privilege of obtaining a warm shower immediately following the race. The prizes, as in previous years, will be distributed as soon as the official results are made known. Competitors are advised to bring along their overcoats to alleviate any possible chance of catching a cold while waiting for the distribution of the prizes.

WISH CLEAR TRACK

An appeal to motorists, pedestrians and cyclists to keep clear of the track has been made by the officials in charge. Owners of dogs who live along the route will do a great favor by making sure that the animals are tied up during the event. Dogs cause no end of worry to riders and are ofttimes the cause of accidents. People, who confer the above favor will be aiding to the material safety of the riders. The first riders will get away from Quadra Street and Kings Road at 7:30 o'clock sharp and will be on the course up to 8:15 o'clock. Rules governing the race, which must be strictly adhered to, state no motorist may "pace" a rider, and any infraction of this rule will lead to disqualification.

BEVERLY PEDEN

Crack local rider, who will be seen in action in the sixth annual Colonist bicycle race Friday at 7:30 o'clock.

The policing of the course, which has been undertaken by the City, Saanich and Provincial Police, will insure all riders of practical safety. A motorcycle officer will lead the riders in each class, while guards will be placed at dangerous corners, turns in the road and other points.

The race is being ridden under Amateur Athletic Union rules and by sanction of the Canadian Wheelmen's Association.

A complete list of riders and officials will appear in tomorrow's issue.

YOUTH RISING CRICKET STAR

Tony Hadingham Coached Privately by Noted English Players Making Rapid Strides

LONDON, June 5.—Cricket never had a finer or mode devoted aspirant than Tony Hadingham, the fifteen-year-old Wimbledon boy who is regarded as a rising star. Here are a few facts about him. He attends St. Paul's School, West Kensington. He was selected to play in the two-day Surrey County trial match at the Oval recently. He has been coached privately by such outstanding players as Sandham, Oldfield, Hobbs, Geary and Major Faulkner. He has played cricket since the age of six. He is three inches short of six feet. His two ambitions are to play for his county, Surrey, and to be a member of the English team in a Test match against Australia.

"When I met Hadingham," a London newspaperman says, "I was struck with his quiet modesty and his unbounded enthusiasm for the game. 'If I can play cricket at all—and I don't pretend that I can,' he said, 'it is due to nothing but hard work. I have played cricket since I was six. I have bought many books dealing with the game, and have read them through and through. I go to cricket matches and watch the styles of all the players, both at batting and in the field. I do not bother with any other sport. I admit I am fortunate because I have had so many excellent coaches.'

"What is your favorite place in the field?" I asked Tony Hadingham, and was surprised when he replied, 'behind the wicket.' Then he told me of his wicket-keeping ambitions. 'Oldfield has given me some excellent hints,' he said."

SHARKEY TO MEET GIANT INDIAN IN ST. LOUIS JUNE 19

ST. LOUIS, June 5. — Jack Sharkey, Boston heavyweight title contender, has signed to meet Leo Gates, Mohawk Indian scrapper, here June 19, it was announced today by Promoter Gene Strauss. Gates has engaged in 110 bouts, thirty-one of which have been won by knockouts.

BELANGER LOSES CANADIAN CROWN

TORONTO, June 5.—Steve Rocco, game Toronto Italian, toppled Albert "Frenchy" Belanger from his Canadian flyweight throne tonight, when he defeated the champion in a thrilling ten-round battle before 8,000 spectators at Arena Gardens.

"Y" ATHLETES TRAINING HARD

Track and Field Stars From Local Association Will Compete Against Brentwood College June 16

Y.M.C.A. track and field stars went through a good workout at the Royal Athletic Park last night under Coach McKinnon. Those attending were: C. Connorton, F. G. Skillings, C. Copeland, J. Moyes, C. Cunningham, H. Manson, H. Plowman, B. Kennett and G. Clare.

Following the workout the athletes spent a short time in the gymnasium and finished the evening's training with a shower. At a meeting held later the following officers were elected: Hon. president, W. Skillings; president, C. Copeland; vice-president, A. J. Fouracres; secretary, Bev. Gilson; captain, F. G. Skillings; trainer, E. L. Harrison; coach, A. McKinnon.

The meet with Brentwood College on June 16 was also discussed.

The next workout will be held on Friday. All athletes are asked to be at the Y.M.C.A. at 6:15 o'clock.

PROGRAMME FOR GALA ANNOUNCED

Seattle Sending Strong Contingent of Swimmers for Intercity Event at Crystal Garden Saturday

Archie McKinnon, physical director of the local Y.M.C.A., is in receipt of a letter from Newton C. McCoy, of Seattle, stating that the Sound city is sending over a strong team of aquatic performers for the intercity water gala at the Crystal Garden on Saturday. At the request of the visiting coach a medley race has been added to the programme. This is a standard event in all important galas and consists of one length breast stroke, one length back stroke and one length free style.

The programme, which will start at 8 o'clock sharp, is as follows:

SENIOR EVENTS

50 yards, free style.
100 yards, free style.
200 yards, free style.
100 yards, breast stroke.
100 yards, back stroke.
150-yard medley race.
Plunge for distance.
Three-meter diving.
200-yard relay (4 men).

JUNIOR EVENTS

50 yards, free style.
100 yards, free style.
50 yards, back stroke.
150-yard medley race.
One-metre diving.
200-yard relay (4 boys).

A special practice is being held at the Y.M.C.A. pool tonight at 7 o'clock, followed by a meeting at 8:15 to select the senior team to represent Victoria. Members of the Victoria Amateur Swimming Club are invited to attend the practice and the meeting.

Wildcat Carter to Fight at Oakland

OAKLAND, June 5.—Leslie "Wildcat" Carter, outstanding negro featherweight of Seattle, will make his first appearance in this section next week in a ten-round bout at the Auditorium. Promoter Tommy Simpson has not yet selected an opponent, but is considering California Joe Lynch, who has met the best in the game.

EYES OF SPORTING PUBLIC TURNED ON GREAT RACE EVENT

Vast Multitude, Including King and Prince of Wales, Will View Classic of English Turf at Renowned Course, While Millions in Every Country Will Await Result

Lord Derby's Fairway Is Favorite In Probable Field of Twenty-Two

LONDON, June 5.—A vagabond army camped tonight on Epsom Downs, where tomorrow the year's finest three-year-olds will match speed and stamina for Derby honors in the world's most famous horse race. Within sight of the stables, where spirited colts received their training ministrations, gypsy and tenderfoot from the city gathered around watch fires to debate the merits of their favorities.

In accordance with the traditions of the Derby Eve, these nomads, professional and amateur, had come as the vanguard of the horse lovers who will swarm the Downs to view the supreme turf classic.

THE MOST TALKED OF

The names most heard about the fires were Fairway, Sunny Trace and Flamingo, a trio of grace and power, full worthy to share the honor of Derby Day.

Fairway remained the prime favorite. Lord Derby's colt galloped six furlongs today, showing a fine burst of speed in the final workout that brought joy to the heart of his jockey, Tommy Weston.

PROBABLE STARTERS

The probable starters and jockeys follow:

Advocate (Marshall), Black Watch (Smirke), Bubbles II (Boillon), Cameliford (J. Leech), Constant Son (Carslake), Cyclonic (Lane), Fairway (Weston), Felsted (P. Wragg), Fernkiook (Perryman), Flamingo (Elliott), Gang Warily (S. Donoghue), Grangeview (Graves) Luveneran (F. Fox), O'Curry (H. Beasley), Palais Royal (Allemand), Port Hole (Winter), Ranjit Singh (Beary), Royal Crusader (Sulme), Moyai Minstrel (Joe Childs), Scintillation (Sirrett), Sunny Trace (G. Richards), Yeomanstown (E. Gardiner).

The odds against Fairway tonight were a trifle longer than yesterday, with Sunny Trace second favorite, and Flamingo, Sir Lawrence Phillips' Two Thousand Guineas' winner, a close third in the betting.

THE BETTING

The betting: 11 to 4 against Fairway; 11 to 2 against Sunny Trace; 13 to 2 against Flamingo; 100 to 7 against Gang Warily; 100 to 6 against Ranjit Singh; 22 to 1 against Royal Minstrel and Bubbles II; 28 to 1 against Cameliford and Black Watch; 33 to 1 against Fernkloof and Palais Royal; 40 to 1 against Luveneran and Felsted; 50 to 1 against Port Hole; 66 to 1 against O'Curry; 100 to 1 against Advocate, Constant Son, Cyclonic, Grangeview, Royal Crusader, Scintillation and Yeomanstown.

TWENTY-TWO TO START

The probable starters were reduced to twenty-two by the withdrawal today of the Duke of Portland's The Wheedler.

The King and most of society folk attended the first day of the Derby meeting today and His Majesty will be accompanied by the Queen and most of the royal family to grace the gala event.

Like tens of thousands of his subjects, the King will journey by motor car, abandoning the special trains and carriages of former years.

French enthusiasts will come by airplane to cheer the efforts of their two chestnut colts, Bubbles II and Palais Royal.

English Star Not Up to Last Year's Form

BETTY NUTHALL

Youthful British tennis star, has been playing a very mediocre game so far this season. She was defeated in the third round of the international hard court championships by Mlle. Charmet, who ranks only fifteenth among the women players of France.

LANCS PILE UP SPLENDID SCORE

Make 588 for Four Wickets Against Surrey—Kent Defeats Northamptonshire by Three Wickets

LONDON, June 5.—Results of English cricket matches today:

Nottinghamshire won from Warwickshire by ten wickets. Notts, 433 and two for no wickets; Warwickshire, 157 and 296.

Lancashire won from Surrey on the first innings. The champion county replied to Surey's great total of 557 with 588 for four wickets.

Kent won from Northamptonshire by three wickets. Kent's score was 216 and 217 for seven wickets; Northampton, 234 and 153.

Gloucester, 323; Leicester, 291 and 204. Gloucester won on the first innings.

Ireland, 173 and 163 for six wickets; West Indians, 142. This match, played at Dublin, was drawn.

Sussex, 409 and 246 for six wickets (declared); Worcester, 264 and 148. Sussex won by 243 runs.

Hampshire, 254 and 123; Somerset, 418. Somerset won by an innings and 28 runs. White took six wickets for thirty-five runs in Hampshire's second innings.

Derby, 552; Essex, 232 and 330 for seven wickets. Derby won on the first innings.

Yorkshire, 437; Middlesex, 261 and 130. Yorkshire won by an innings and 86.

MICKEY WALKER IS EASY WINNER

ST. PAUL, June 5. — Mickey Walker, world's middleweight champion, decisively beat Jock Malone, of St. Paul, in an open air ten-round bout here tonight, newspapermen decided. Walker swarmed all over Malone throughout the fight.

HILLMEN SAFE IN TOP BERTH

Chalk Up Fourth Straight Victory by Defeating Cordova Bay—Foresters Down Camerons

Hillcrests dug themselves more soundly into first berth in the "A" section of the City Softball League by defeating Cordova Bay, 15-10, last night, at Central Park. Hillmen, who are playing consistent ball, have four wins to their credit in as many starts, and look like sure winners of the first half of the schedule.

Foresters turned the tables on Cameron Lumber Company to the tune of 10-4 in the other "A" section game played at Central Park. Lodgemen, who started out with a slump, are getting back to their form of last year, and from now on should be figured in the race for the honors.

Wilson Brothers defeated Hudson's Bay 15-9 at Central Park.

TONIGHT'S GAMES

Three games will be played tonight as follows:

Ladies' Sample Shoe Store vs. Mets, at Central Park, lower diamond. Umpire, Ken Adams.

Oak Bay United vs. Aztecs, at Central Park, upper diamond. Umpire, T. Forbes.

Albion Stove Works vs. Plimley & Ritchie, at Central Park, Queen's Avenue and Quadra Street.

Rainbows, undefeated leaders of the ladies' division of the City League, will battle Normal School on the latter's ground tomorrow.

ACCIDENT AT CALGARY MEET

Horse Falls on Home Stretch and Breaks Neck—Six-Furlong Sprint Features Day

CALGARY, June 5.—Fine Manners won the Hotel Palliser Handicap, a sprint of six furlongs, the outstanding feature of an interesting programme at Chinook Park this afternoon. It was a thrilling afternoon, in which Manakin II, the eleven-year-old colt, fell on the back stretch during the progress of the fourth race and suffered a broken neck. The thoroughbred, owned by W. J. Stokes, of Calgary, and brought to the Prairies three years ago by Mr. Donley, of the Donley & Merrick Stable, passed away almost immediately. No jockeys were hurt.

Nanaimo Trap Shooting

NANAIMO, June 5.—At the Nanaimo Gun Club's traps, Sunday, A. Vanger and R. Smith tied for high gun in A class for the J. Caldwell Trophy, with 24. J. Brown was high in B class for the D. Spencer Trophy, with 18. C. Thompson was high in C class for the Powers & Doyle Trophy, with 18. T. Barnard was high in D class with 20.

The following were the individual scores: A. Vanger, 24; C. Martin, Jr., 21; W. Martin, 22; J. Reban, 17; R. Harrison, 21; T. Barnard, 20; R. Smith, 24; C. D. Martin, 17; J. Brown, 18; J. McKenzie, 20; C. Thompson, 18; B. McLean, 8; Olsen, 18.

POLO STAR RETURNS $273

Winner of First Race at Arlington Awards Backers $163 Straight, $80.60 Place, $30.90 Show

(Special to The Colonist)

ARLINGTON HEIGHTS, Chicago, June 5.—The rains of the morning had made the surface of Arlington Park track sloppy on the top and gave everything a banana peel underfooting. This condition apparently just suited Polo Star, running just as if he had been released from captivity, whose five-year-old hoofs made the rest of his co-laborers eat west-side mud from start to finish of the opening event. In spite of the weather threat a big crowd turned out for the second day's sport and mutuel business was brisk. Those courageous souls who could see Polo Star with a slow motion camera, drew rewards in blackmail figures—$163 to win, $80.60 to place and $30.90 to show.

Favorites took the next four events. Virado, emerging from the muck a nose in front of Mr. Kelly and his smile, made invisible by mud.

Broadmoor clicked in the third.

Master Ace settled down to his task in the fourth more in earnest than he has shown himself since his Spring work began.

After the two favorites had retired in the handicap event, Dark Phantom moved into the front line at the windows and justified the selection by taking the event by lengths from Bonnie Khayyam.

Paprika, with McCrossen at the wheel, ran the keel off of Duck It, who had been installed in public favor. When the final sprint set in, Duck It disappeared, Mollie Dear finishing second and Gera B. third.

The last race went to another good navigator, Flaherty, who also was the majority selection.

Results follow:

First race—Six furlongs
Polo Star (Kelly) $163.00 $80.60 $30.90
Jim Bridger (Jenner) 9.50 8.30
Wonderful (Philpot) 22.80
Time, 1:17 2-5. Also ran: Little Guinea, Lady Partridge, On Up, Knave of Clubs, Mountain Miss.

Second race—Five furlongs
Virado (Dossett) $9.30 $3.00 $2.30
Cardo Blanco (Kelly) 4.80 3.60
Glad Effort (Rennie) 2.60
Time, 1:06 2-5. Also ran: Marshal Beth, Ballroom Flirt, Lady Lanta, Hidden Thoughts, Eddie Lehmann, Walter R.

Third race—Six furlongs
Broadmoor (Woolf) $7.50 $4.20 $2.40
Rhubarb (Phillips) 10.30 4.60
Twenty-One-Sixty (Noel) 2.50
Time, 1:18. Also ran: Sandwich, Carin, Deposition.

Fourth race—One mile
Master Ace (R. Craes) $11.00 $4.70 $3.30
Al Garnet (Dossett) 3.20 2.80
Jackoleen (Philpot) 18.70
Time, 1:47 3-5. Also ran: Honey Fish, Force, Barber John, Dr. Fred, Color Blind.

Fifth race—Six furlongs
Dark Phantom (Hardy) $4.00 $2.60 $2.20
Bonnie Khayyam (Meyers) 2.90 2.20
Fannie J (Leyland) 3.26
Time, 1:16 3-5. Also ran: Ethel Sherlock, American Son.

Sixth race—One mile
Paprika (McCrossen) $19.00 $7.30 $4.70
Mollie Dear (Chamberlin) 5.80 4.00
Gera B. (Hardy) 5.10
Time, 1:47 3-5. Also ran: Duck It, Edgewater, The Cossack.

Seventh race—One mile and seventy yards
Flaherty (Allen) $5.70 $4.30 $2.70
Sweet Mandy (Philpot) 8.10 4.20
Dimple Dunkle (Leyland) 4.00
Time, 1:51 1-5. Also ran: Forehead, Jeb, John Johnson, Turquoise, General Clinton.

OVERNIGHT ENTRIES

First race—Six furlongs:
White Way 101
Cold Cream 101
No Effort 100
Linser 100
Supporter 100
Spring Poet 98
Odd Fellow II 104
Complication 103
Cloud Idolizer 109
Lavestale 100
Sobrose 104
Capistrano 111
Hail Storm 103
Blue Mask 96
Golden Mack 111

Second race—One mile
Jim Banola 105
Billy Culbertson 108
Crack Willow 111
Far Away 103
Shasta Nut 105
Majeste 111
Dr. Rankin 108

Third race—Five furlongs
Blew Away 104
Peggy Lee 112
Christie Flannagan 107
Jap Horn 109
Trompe of Dawn 109
Eddie Lehmann 102
Round Up 102
Mazzie 109
Little Gyp 99
Otilia 104
Deerfield 107
Frank D. 107
Evelyn L. 109

Fourth race—One mile and one-sixteenth:
Levoy 106
Twelve-Sixty 107
Sandrae 112
Josonette 107
Minstrel Boy 106
Huey 101
Bad Luck 101
Majoe 98
Manzana 106
Chief Tierney 106

Fifth race—Seven furlongs:
Fannie May 103
Irish Pal 108
Bar None 105
Dan Burnham 100
Searip 111
Buckeye Belle 100

Sixth race—Six furlongs:
Sixty 116
Dreana Lee 100
Shasta Pine 113
Henry Horner 113
Fair Anita 103
Short Price 117
Florida Gold 113
Sandyman 113
Amilicar 113
Gibbons 116

Seventh race—One mile and one-eighth
Paula Shay 104
Huon Pine 104
Treasurer 112
Know Me Gnome 99
Renbarg 99
Miss Chiniquy 99
Letter Six 104
Jennifer 99

Pay as You Ride

Perfect Bicycles Sold on Terms of $5.00 per Month

PEDENBROS.

1410-12 Douglas St. Phone 817

IMPORTED

CAPSTAN NAVY CUT (MEDIUM)

2 OZ. TIN Medium strength 45¢

Victoria's Big Annual Sporting Event

Daily Colonist BIG BICYCLE ROAD RACE

On

Friday, 7:30 P.M.

The route will be from Quadra Street at Kings Road, via Hillside Avenue and Douglas Street to Glanford Avenue, to Saanich Health Centre, and Returning by Saanich Road and Quadra Street to Place of Starting.

The Principal Prize

The Daily Colonist Silver Cup

Goes to the Rider Making the Fastest Time

Cups and Medals Will Be Awarded 1st, 2nd and 3rd in Each of the Five Classes.

Facsimile of Calcutta Derby Ticket

LLOYDS BANK LIMITED

6, Pall Mall, S.W.1.

Date as postmark

ROYAL CALCUTTA TURF CLUB DERBY SWEEPSTAKE 1928

With reference to your application for "Number(s)" in the above, the Managers are informed that you have been allotted the following by the Club:-

NAME	NOM DE PLUME	NUMBERS
John Brown	CRESSY	D.2733 to D.2742

Every endeavour will be made to advise you prior to the race should you draw a horse, but no responsibility can be accepted for non advice.

THE Calcutta Sweepstake on the Derby this year—the biggest sweepstake in history—has been drawn in Calcutta. The draw takes several days. Intense excitement and much gambling was caused by the prediction of a noted astrologer in Calcutta that the first prize of some $900,000 cash—the exact amount is not yet announced—will be won by a ticket whose numbers added together and divided by nine will amount to seven. In the Calcutta Sweepstake numbers are drawn to cover each horse entered in the race. Each of these numbers wins a prize. Then each number covering a horse which actually races wins another prize. In addition to the first prize of about $900,000, there are second, third, fourth and fifth prizes of considerable value each. There is a demand from all parts of the world for these tickets, every newspaper office in Canada being besieged with letters all the year round in an effort to purchase the coveted pasteboards. The ticket shown above was purchased by a syndicate of Toronto sportsmen who got it through a member of the club in Calcutta. This ticket in reality represents ten chances from No. D2733 to D2742.

BRENTWOOD XI BEATS VANCOUVER TEAM AT CRICKET

The Brentwood cricket eleven, paying a visit to Vancouver on Monday, succeeded in defeating a picked team consisting of the Waterloo Club and other representative juniors. The totals were: Brentwood, 95 and 150; Mainland, 84 and 77. The full score follows:

BRENTWOOD

First Innings—
B. A. Hanbury i, b Tofft 3
H. J. Appleton, b Tofft 10
H. A. Robertson, c Quinn, b Tofft 31
D. O. Wootten, b Tofft 10
J. St. G. Mitchell, b Lester 1
R. M. Hanbury ii, c Peel, b Lester 1
W. O. Green, c Tofft, b Lester 0
F. D. M. Williams, c Ball, b Tofft 2
E. J. Symons, lbw Lester 0
D. G. Harrison, b Pinkham 10
E. J. Yorath, c Lester, b Pinkham 20
D. V. Pugh, not out 1
Extras 6
Total 95

Second Innings—
B. A. Hanbury, c Webb, b Tofft 10
R. J. Appleton, c M. Berridge, b Sheppard 2
H. R. Robertson, c Lester, b Tofft 23
D. O. Wootten, b Tofft, b Webb 1
J. St. G. Mitchell, b Lester, c
J. St.G. Mitchell, c Tofft, b Webb 27
R. M. Hanbury ii, c Peel, b Sheppard 23
W. O. Green, b Quin 9
F. D. M. Williams, not out 25
E. J. Symons, b Lester 9
D. G. Harrison, b Webb 0
E. J. Yorath, l.b.w. Webb 0
D. V. Pugh, not out 12
Extras 9
Total 150

MAINLAND LEAGUE

First Innings—
M. J. Crehan, c Hanbury ii, b Pugh 5
G. Berridge, b Pugh 2
V. Lester, c Robertson, b Pugh 6
A. H. Pinkham, c Green, b Robertson 31
S. Smith, c Pugh, b Green 17
F. Sheppard, c Williams, b Green 6
M. Berridge, not out 8
R. Peel, c and b Appleton 1
M. Ball, c Robertson, b Appleton 0
G. Webb, c Robertson, b Green 1
W. Tofft, c Appleton, b Green 0
A. Quin, b Green 3
Extras 4
Total 84

Second Innings:
M. J. Crehan, c Mitchell, b Pugh 4
G. Berridge, b Mitchell 14
V. Lester, l.b.w. Green 2
A. H. Pinkham, c Williams, b Appleton 23
S. Smith, c Wootten, b Appleton 14
F. Sheppard, c Mitchell, b Pugh 1
M. Berridge, l.b.w. Robertson 1
R. Peel, c Yorath, b Green 8
M. Ball, not out 0
G. Webb, c Appleton, b Robertson 5
W. Tofft, not out 2
A. Quin, run out 3
Extras ..
Total 77

BOWLING ANALYSIS

Brentwood

First Innings—

Bowler	O.	W.	R.
Tofft	14	6	24
Lester	11	3	28
Pinkham	3	2	4
Sheppard	7	..	8
G. Berridge	10	..	10
M. Berridge	4	..	15
Webb	..	..	..
Quin	..	..	..

Second Innings—

Bowler	O.	W.	R.
Tofft	12	2	33
Lester	13	1	31
Pinkham	9	..	15
Sheppard	11	2	15
G. Berridge	7	..	19
M. Berridge	..	..	..
Webb	9	4	20
Quin	2	1	8

Mainland League

First Innings—

Bowler	O.	W.	R.
Mitchell	7	..	21
Pugh	5	3	13
Appleton	7	2	14
Robertson	2	1	15
Green	53	5	17

Second Innings—

Bowler	O.	W.	R.
Mitchell	74	1	25
Pugh	4	2	18
Appleton	7	2	15
Robertson	4	2	4
Green	5	2	15

ITCHY PIMPLES AFFECTED FACE

Also On Neck and Body. Healed by Cuticura.

"Eczema broke out in pimples and affected my face, neck and body. It itched and burned so that I was all the time scratching. My face was disfigured, and my clothing used to rub against the breaking out on my body and aggravate it. I could not get any sleep on account of it. The trouble lasted a couple of months.

"I began using Cuticura Soap and Ointment and they afforded relief in about a week. I continued using them and in three weeks I was completely healed." (Signed) Miss Rosie Whitman, Beaver Harbor, N. S.

Rely on Cuticura Soap and Ointment to keep your skin clear.

Sample Each Free by Mail. Address Canadian Depot: "Stenhouse, Ltd., Montreal." Price, Soap 25c. Ointment 25 and 50c. Talcum 25c. Cuticura Shaving Stick 25c.

Shared in Money in Big Motor Race

Ray Keech (left) and George Souders, who finished fourth and third respectively in the 500-mile automobile race at Indianapolis recently. The $35,000 winner was a twenty-three-year-old youngster, Lou Meyer, of Los Angeles. Souders, former Purdue University student, won in 1927.

CALLS FOR RELIEF SHOW DECLINE

Friendly Help Association Is Able to Show Better Conditions in Demands for Assistance

The monthly meeting of the Friendly Help Association was held yesterday morning at the rooms in the Market Building. Mrs. Cullum presided.

The association is thankful to report that the unemployment situation is much improved, so the necessity for providing help is confined almost entirely to families where there is illness, old people or deserted wives with children, as assistance is not given to any family where there is an able-bodied man who should be working.

Ninety-two families, representing 365 persons, were assisted. Fifty had groceries, thirteen had fuel, twenty-eight had milk daily, twenty-nine had meat more than once, thirty-six had clothing, nineteen had provisions from rooms as: Milk, jam, eggs, pickles, rhubarb, vegetables, etc., and three had sundries as: Candles, rags, new cloth from rooms, etc.

The Friendly Help Association acknowledges with grateful thanks the following donations received during May:

Cash—The City, J. E. Painter & Sons, A Lounge Chair Friend, Outer Wharf Grocery, Oakland Dairy, Gospel Friend, A Friend, A Sincere Friend, Mrs. Dunsmuir, Vimpa Jersey Milk, Limited, James Maynard, Hon. W. C. Nichol, J. D. Virtue, E. G. O., Mrs. L. Austin, J. Talbot, Queen's Market.

Clothing—Mrs. Enke, Mrs. A. C. Campbell, Mrs. William Grant, Mrs. A. Reid (hats), Mrs. A. B. McNeil, Mr. Sutcliffe, Mrs. E. M. Dougan, Mrs. Morkill, Mrs. Lightbody, Mrs. Driscoll, Mrs. J. H. Lee, Mrs. Mara, Mrs. Strangman, Mrs. Phipps, Mr. Hill, Mrs. R. H. B. Ker, Mrs. W. J. Hawes, J. O. Graham, Miss F. Lightbody, Mrs. Templeton, Mrs. L. G. Fisher, Mrs. Logan, Mrs. E. F. Scholes, Mrs. Henry Heisterman, Miss Huckisson, Mrs. Forbes, Mrs. Gill (new sweaters), Mrs. S. Okell, Miss Gordon-Stewart, Mrs. Chisholm, Mrs. Westcott (shoes), Mrs. Durrant, Mrs. Islip, Mr. and Mrs. L. Kenwrick (Gordon Head), Mrs. Thorne, Mrs. F. D. Osborne (Sooke Road), Mrs. Rochfort (Patricia Bay), Miss Margaret Lightbody, Mr. Frank Richardson, Mrs. A. S. Taylor, Mrs. Luxton, Mrs. R. H. Whiddon (Duncan), Mrs. P. F. Howden, Mrs. Bullen, Miss Dawson, From Duncan, Friend (hats), Mrs. Colquhoun, A Sincere Friend.

Provisions—Mrs. Messiter (jam), Mrs. E. T. W. Pearse (jam), Mrs. Perks (rhubarb and eggs), Mrs. B. W. Pearse (rhubarb), Mrs. Bassett (jam), R. H. B. Ker (milk and vegetables).

Sundries—Mrs. Morkill (mattress).

SAND AND GRAVEL TAX BROUGHT UP

Esquimalt Council Threatened With Having to Pay New Imposition

Faced with the ultimatum of having to pay a tax to the Government on all sand, gravel, crushed and uncrushed rock obtained from municipal lands, the Esquimalt council last evening decided to let the matter rest until the results of suits brought against several Canadian towns by the Government were made public.

A letter from Mr. F. W. Davey, collector of national revenue, read as follows: "For your information I enclose herewith a copy of ruling bearing on this matter, in which it will be noted that the Department of Customs and Excise, Ottawa, holds that the Municipality is required to operate under a sales tax computed on the current market value of similar sand or gravel. The same section applies to stone, whether crushed or uncrushed.

"Licence form L15, amended, is herewith enclosed to enable you to make proper application for a licence and to remit the licence fee of $2 to the Collector of National Revenue, Victoria, B.C.

"You are requested to file returns showing the value of rock, crushed or uncrushed, sand, or gravel, if any, produced and used or sold by the Municipality from January 1, 1924, and pay tax thereon at the rates in force during period covered by such return."

Section 87 of the Special War Revenue Act, effective from January 1, 1924, reads as follows:

"Whenever goods are manufactured or produced in Canada under such circumstances or condition as to render it difficult to determine the value thereof for consumption or sales tax because such goods are for use by the manufacturer or producer and not for sale, the Minister may determine the value for the tax under this act and all such transactions shall, for this purpose of this Act, be regarded as sales.

"In such cases, the department holds that the municipality is required to operate under a sales tax licence and account for tax computed in the current market value of similar sand or gravel. The same section applies to stone, whether crushed or uncrushed."

A letter received from Mr. C. H. Dickie, M.P.P., read in part as follows: "I have received several protests against payment of sales tax on road material and am enclosing herewith copies of correspondence with the Minister re similar grievances in Saanich.

"There would seem nothing to do but await the decision of the court, but in the meantime I will go fully into the matter with the Minister."

The Pound Amendment By-law, No. 188, was read for a third time and passed by the council, as was the Milk By-law, No. 189. The B.C. Goat Breeders' Association suggested that in the milk by-law, licences for vendors of goat milk be graded from the annual feet of $5 a year. Councillors decided to take no action in the matter and enforce the annual fee.

By resolution the council decided to advertise some 300 parcels of municipally owned property for sale. All lots will be withdrawn from real estate agents, Esquimalt in future conducting her own land sales. It was brought to the attention of the council by the industrial and development committee that several choice sites with railway trackage and sea frontage were available, in addition to property near the new golf links.

HELEN WILLS AND PARTNER WILL NOT DEFEND DOUBLES

PARIS, June 5.—Miss Helen Wills, winner of the French international women's singles tennis championship yesterday, announced today that she and her fellow American, Miss Elizabeth Ryan, will not defend their British championship in the women's doubles in the tournament at Wimbledon, England, beginning June 25.

Miss Wills said she had decided to confine her preparation to the women's singles and the mixed doubles, in which she will be paired with Frances T. Hunter, second ranking American player.

Oaks Field Reduced To Sixteen Fillies

EPSOM, June 5.—The field for the Oaks was reduced to sixteen fillies today with the withdrawal of Reid Walker's Lovely Peg.

Chemainus Wins Close Game From Alberni

CHEMAINUS, June 5.—The Alberni baseball team was here Sunday, playing the Chemainus team. The score was 5-4 in favor of the home team.

LECTURER REVEALS DUAL ROLE OF G.B.S.

Rev. Ada Tonkin Addresses Women's Canadian Club on "Shaw as Iconoclast and Creator"

Bernard Shaw in the paradoxical and dual role of iconoclast and creator was the manner in which Rev. Ada Tonkin, of Vancouver, chose to present the well-known Irish author, dramatist, and lecturer, in the cleverly analytical address which she gave before the Women's Canadian Club at the Empress Hotel yesterday afternoon. Mrs. Peter MacNaughton presided, and Mrs. H. P. Hodges moved an eloquent vote of thanks to the speaker.

"I do not pretend either to understand Shaw or to agree with him," Mrs. Tonkin admitted at one point in her address. But this did not spoil her enjoyment or appreciation. There was no need to agree or disagree with an author. To adopt that attitude was meaningless. The great thing about Shaw was that he stimulated thought, that he turned the light of new criticism upon old and accepted customs, that he analyzed and dissected the hitherto sacrosanct, baring its hypocricies, its weaknesses. But more than this, even, the lecturer claimed for Shaw in maintaining that while in first effects his criticism aimed at the destruction of accepted social absurdities and social evils it was also directed toward the creation of better and saner conditions.

"Shaw the iconoclast is just the other side of Shaw the creator," it was argued.

To give her argument greater force, the lecturer briefly reviewed and analyzed two or three of Shaw's plays: "Mesalliance," intended as an analytical criticism of the conflict between parent and child; "Major Barbara," in which the dramatist advanced the theory that poverty was a crime; "Mrs. Warren's Profession," one of Shaw's censored plays, dealing with the problem of commercialized immorality, and "Joan of Arc," characterized as the greatest of all Shaw's works, showing the underlying principles and weaknesses both of the Catholic and Protestant Churches.

Contrary to a widely accepted view of Shaw as a mere destroyer of tradition and disturber of the peace, Mrs. Tonkin found him stimulating as "a challenger." The destruction of cherished idols very often had to come before new life could emerge. Thought must be challenged if it were to exist at all in the real sense, and it was a mark of Shaw's genius that he was able to present an unflinching front in attacking outworn theories. His greatest gift was his ability to laugh at things which had become almost sancrosanct with age. In his later writings he had emerged, moreover, as no mere breaker of idols, but as a critic of tremendously creative qualities, suggesting remedies while challenging the existing things. In reading Shaw one had to learn to control one's emotions, otherwise one could not discover the constructive thought underlying his criticism. In this connection the lecturer recalled G. K. Chesterton's comment that most people, while agreeing with Shaw, confessed to not understanding him, whereas he (Chesterton) felt he was one of the few persons who understood Shaw, but he did not agree with him.

Shaw and Chesterton were compared, and found fundamentally different, the one an intense realist, the other a romantic; one a Puritan, the other almost a Pagan; one very stern, the other easy-going; one a challenger of all that is, the other a follower of tradition. In fine Shaw "swayed at all times with his Puritanism," challenged the whole world, and from his dynamic thinking emerged a new sanity.

Shaw's power of presenting philosophy in popular form was touched upon. In this he resembled Shakespeare, as did also Galsworthy, James Stephens, Rupert Brook, and some of the other moderns. Shaw had introduced the problem play to the English stage, and in this offended, in the opinion of many critics, against the laws of playwriting which denounced the use of the drama as the vehicle for propaganda. Unlike many such teachers, however, he could always preach with wit and humor, even in his most serious moments.

Labor Leaves "Labor Party" In Vancouver

VANCOUVER, June 5.—Organized labor in Vancouver and New Westminster district, representing sixty-four local unions and 16,000 men, has withdrawn its affiliation from the Canadian Labor Party, and has so instructed its delegates. This step was taken without discussion and by a large majority vote at the regular meeting of the Trades and Labor Council tonight, action having been brought about by the insistence of the Canadian Labor Party that a plank demanding enfranchisement of Orientals be left in the C.L.P. platform.

SIX BOUTS SET FOR SATURDAY

Vancouver Fighters Will Be Here to Battle Locals at Victoria West Gym This Week

JUMBO DAVIES

Clever local fighter who will meet Art Manning, of Vancouver, Saturday night at the Victoria West gymnasium. Davies has a fine ring reputation, but will be up against a tough opponent in young Manning.

Jack Cranham, manager of Pender Athletic Club, Vancouver, is selecting the Vancouver fighters for Saturday night's bouts to be staged at the Victoria West gymnasium under the management of the Victoria Boxing Club.

Cranham, in his letter to club officials states that the fighters selected by him as opponents for the Victoria boys are all first class performers, and as he has seen all of the local boys in action, he is confident that the fans are going to witness some first class bouts.

The line-up of the card is as follows:

Bout 1, weight 105 pounds—Jumbo Davies, Victoria, vs. Art Manning, Vancouver.

Bout 2, weight 118 pounds—Danny Pastroe, Victoria, vs. Georgie Ball, Vancouver.

Bout 3, weight 118 pounds—Albie Davies, Victoria, vs. Dave Carter, Vancouver.

Bout 4, 126 pounds—Tim Keist, Victoria, vs. Buster Robinson, Vancouver.

Bout 5, 133 pounds—Dave Lewis, Victoria, vs. Pete Yelton, Vancouver.

All the bouts will be for four three-minute rounds, and another bout is being arranged.

Tickets for the bouts can be reserved at Two Jacks Dope and The Bull. The local fighters will work out every evening at the Victoria West quarters, and the fans are invited to attend and witness the boys in action.

Vernon Cricketers Hold Spencer Trophy

VERNON, June 5.—Vernon cricketers, holders of the Colonel Victor Spencer Challenge Trophy, were successful in defending it in the first of a series of games played with Kelowna at Kelowna, Monday. Kelowna was beaten by nine wickets. The teams agreed to play for five hours. Kelowna was dismissed in the first innings for 31, and in the second for 53, a total of 84. In their first innings, Vernon scored 63, and stumps were drawn with a score of 22 for one wicket in the second innings. Bowling by Curtis and Rimmer, Vernon, featured the play.

Ace Hudkins Scores Technical Knockout

LINCOLN, Neb., June 5.—Ace Hudkins, Nebraska wildcat, who will fight Mickey Walker for the world's middleweight championship in Chicago, June 21, scored a technical knockout over Buck Holley, Oakland, Cal., in the second round of a ten-round fight here tonight.

A Red-Hot **Special**

$26.50

135-Volt

B Battery Eliminator

Equals $18.00 Worth of "B" Batteries but Lasts for Years

You cannot afford to be burning up batteries when eliminators are selling at this price. Runs direct from the light socket.

$10 CASH $5 MONTHLY

Kent's

641 Yates St. - Phone 3449

It Was in 1670

that the superior merits of Wines from Portugal first became known to the world.

In that year Warre & Co. first began bottling

Convido Port

The same firm is still providing this famous brand for you today.

Aged 30 Years in Wood

This advertisement is not published or displayed by the Liquor Control Board or by the Government of British Columbia.

TO THE MAN WHO IS "FED UP" *with* ADVERTISEMENTS!

This is not an advertisement of the usual kind—here are the facts—convince yourself.

Hatchway is a simple, one-piece garment that keeps itself in place all day long.

It has no buttons to pull off or break. It is unusually convenient—it slips off or on in an instant.

It is carefully tailored of fine summer fabrics and is remarkably cool and comfortable.

For these and other reasons, over a million men now wear Hatchway, and nearly all men's stores sell it.

Your own haberdasher has your size in stock—why not get after him to-day.

WOODS UNDERWEAR CO. LIMITED

70 Crawford Street, Toronto

BOARD WILL PRESENT VIEWS

Convention of Associated Boards of Trade of Island to Hear Suggestions From Saanich

GRANT WANTED FOR BEACH DRIVE

Two resolutions dealing with the regulations for motor licences, and the capitalization of the B.C. Electric Railway were approved by the Saanich Board of Trade at its meeting on Monday. They will be submitted to the convention next month of the Associated Boards of Trade of Vancouver Island.

The following outline—to be drafted in suitable form later—embodied the ideas on these two matters:

"That the Provincial Government be asked to amend the law which demands that the driver of a motor vehicle should produce his driver's licence at any time, by incorporating in it that when the driver is found not to have his licence on his person, he should be given the opportunity of producing it within twenty-four hours at the Municipal headquarters.

B.C. Electric Railway Co.—In view of the increase in capitalization of the above from $25,000,000 to $80,000,000, and the statement of the president that rates for light and power will not be increased, that the A.B.T.V.I. are of opinion that such a guarantee is not sufficient, and they can only support a policy whereby electric light and power should be supplied to all residents within a reasonable area at a continual reduced rate."

The following were chosen to attend the Associated Boards meeting at Qualicum Beach on July 17 and 18: Rev. M. W. J. Bruce, Mr. W. O. Wallace, Mr. J. E. Sladen and Reeve Crouch. The first two named will be the official delegates.

BEACH DRIVE COMPLETION

Messrs. W. O. Wallace and W. W. Duncan were appointed to attend a meeting of the beach and parks committee at the City Hall on Friday, June 8, to ask for a grant towards the completion of Beach Drive, Brentwood Bay.

GRADING OF FORMER TRACK

On the motion of Messrs. Goddard and Blakey, the following motion was adopted: "That the Board ask the Municipal Council to grade the former B.C. Electric track from Goward Station to Eberts for the convenience of residents of that district."

LAKE HILL CROSSING

The secretary was instructed to write and thank the Railway Commissioner for the prompt action in the matter of Lake Hill Crossing, Canadian National Railways.

CONFIRMS COUNCIL

Among matters confirmed by the board which had been dealt with by the council previously were resolutions on fox farming in Saanich, the approval of the proposed merger of auto bus services on the peninsula, as now in hand by Mr. J. S. H. Matson's company, and the automobile ferry from Sidney to the Mainland, which was the subject of an address by Mr. G. A. Cochran, of Sidney, recently.

A considerable amount of correspondence was received. The meeting adjourned to the first Monday in September, business arising in the meantime to be left to the council.

Change in Command Of Mediterranean Fleet Is Announced

TORONTO, June 5.—A special cable to The Mail and Empire says: "Within the next few days Admiral Sir Roger Keyes, commander-in-chief of the Mediterranean fleet for the last three years, will relinquish that post and be succeeded by Admiral Sir Frederick Field, according to a message broadcast by the official British station.

"Admiral Field is expected to hoist his flag on the Queen Elizabeth at the end of the week. Only a few weeks ago Admiral Keyes' second-in-command, Admiral Collard, was retired after a dispute with two of his officers, which led to their court martial.

"Admiral Field first saw service during the Boxer trouble in China in 1900. At the battle of Jutland he commanded the battleship King George. He has been deputy chief of the naval staff and was one of the British delegates at the Geneva conference last year."

Where Democrats Will Hold Convention

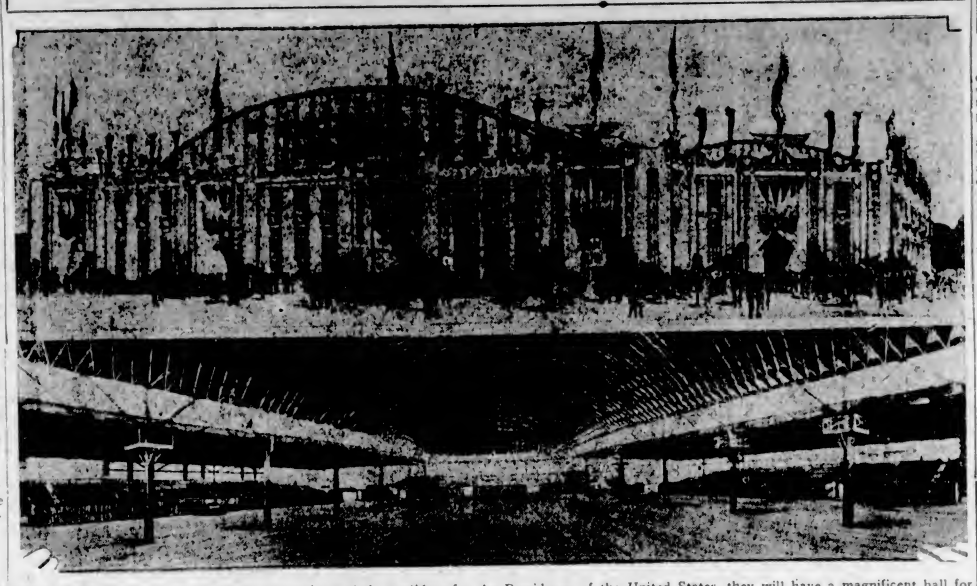

When the Democrats rally in Texas, to nominate their candidate for the Presidency of the United States, they will have a magnificent hall for the convention. The above layout shows, top, the exterior view of this new building, and, bottom, the interior, which looks as though it could hold the whole of Texas.

Drowns in Creek

VERNON, B.C., June 5.—Metta Spelsha, twelve-year-old Ukrainian boy, was drowned in the creek which flows through Stepney Ranch, between Armstrong and Enderby. The boy, with others, was playing on rafts when he fell in. The other children gave the alarm after failing to get him out.

Health and Diet Advice

By DR. FRANK McCOY

A LESSON OF PAIN

Pain is an indication of pressure or irritation of nerves. It is not always felt in the exact area in which the trouble is located, but pain is a positive indication of some disorder.

Pain is supposed to be a warning signal, but the amount of pain is by no means an indication of the severity of the disease. Many simple diseases, like toothache, are accompanied by excruciating agony, while some deadly disease like diabetes, kidney trouble or tuberculosis may reach advanced stages without the sick person being aware that anything is seriously wrong.

The majority of pains occur in the abdomen, back and head. By far the most frequent pains are caused by pressure of gas in the colon and small intestines. This often resembles and has sometimes been diagnosed as organic disease like appendicitis, inflammation of the ovaries, or liver trouble. This gas will sometimes actually cause sufficient pressure as to make congestion in the neighboring organs.

Almost any case of abdominal pain can be relieved by drinking warm water and taking a number of warm enemas. But one should always search out and find the cause which can usually only be ascertained by a careful physical diagnosis.

Tenderness upon pressure is an indication of inflammation. When it is superficial, usually only the surface tissues are involved, but if the internal organs are affected, deep pressure may be needed which, if long continued, will greatly increase the pain.

Hunger pain or pain near the navel or under the heart is generally an indication of gastritis (stomach inflammation). Gas in the stomach produces an uncomfortable feeling, but it is hardly possible for one to retain enough to cause pain without belching up the surplus.

Dull pain just below the ribs on the right side at the point nearest the navel may indicate gall bladder trouble. If very sharp, associated with cramping, it may indicate the passing of a gall stone, although I have seen several cases of the latter occurring without the abdominal cramps.

A congested spleen is hard to diagnose, as it is usually associated with a large amount of gas in the splenic flexure of the colon.

Appendicitis pains generally start in the pit of the stomach and shoot down to the right side, just above the pubic bone. If the pain is a little higher, it is probably caused by gas in the caecum (a part of the large colon just above the appendix).

With women, pain in the lowest part of the abdomen is often caused by ovarian, womb, or bladder congestion. Many cases of backache and headache are also produced reflexly from these disorders.

Pain over the eyes indicates eye trouble, sinus inflammation or constipation.

Pain on the top of the head often indicates uterine or prostatic congestion, or may be caused from bladder inflammation.

Pain at the back of the head usually indicates congestion in the womb, or prostate gland.

Pain at the side of the head generally indicates neuralgia.

I am only giving these symptoms because I believe they will be interesting, and not with any intention that you should attempt to diagnose your own condition. Diagnosis of disease is something that should only be attempted by a doctor who has come in contact with a large number of patients afflicted with a great variety of disorders.

Correspondents wishing to communicate with Dr. McCoy are advised that his address is Builders Exchange Building, Los Angeles, California, U.S.A.

FIRST ILLNESS AT 100 FATAL

In all the hundred years of her life Mrs. Mary Carey, of Gortnagurg, Ireland, never was ill. She celebrated her one-hundredth birthday anniversary last September feeling hale and hearty, but she had her first illness recently, and within a week was dead.

Meal time *has now become* Health time *to thousands!*

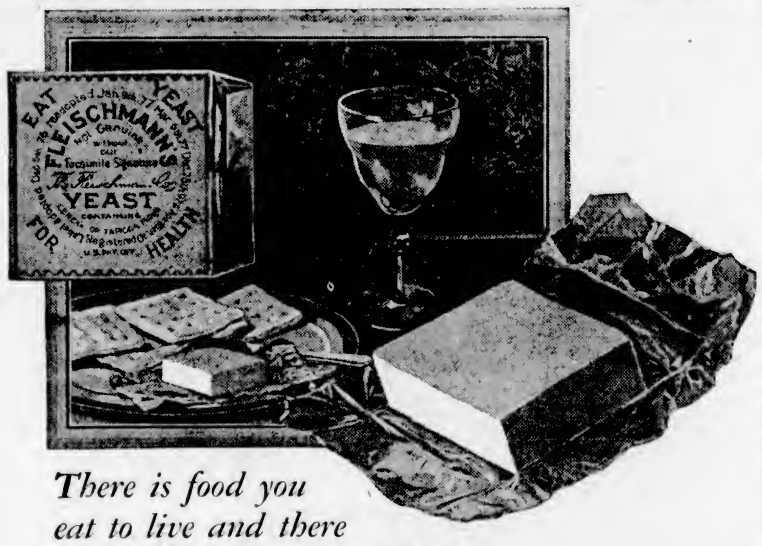

There is food you eat to live and there is food for HEALTHFUL LIVING

Too many of us wake up each morning tired in body and depressed in mind. We go through the day without even the energy to relish our meals. We eat just to keep alive.

And we are never more than just alive.

There is something wrong when food arouses no vitality, leaves us so languid . . . so tired . . . "so old."

Soft, fiberless modern food — with all the stimulating vigor refined out of it — produces constipation and its deadly consequence, intestinal poisoning.

To relieve this condition you do not have to change your diet. Just add another food if you want to eat for healthful living. It is yeast,—a tiny fresh vegetable — the freshest, daintiest kind imaginable, yet a concentrated health food.

"I am a singing master, and formerly played many leading roles in Grand Opera. Being confined to my studio in recent years, I began to suffer from constipation . . . thanks to Fleischmann's Yeast I am continuing in my profession, and am healthy in mind and body."

Tom Benson, Toronto, Ont.

Three cakes of Fleischmann's Yeast a day—eaten before or between meals—have become in four short years the Great Health Habit of Canada.

Try this Health Custom to keep you happy. Order two or three days supply from your grocer. Eat a cake before or between meals.

A very interesting booklet on "Regaining Health" will be sent to you, gladly. Write to The Fleischmann Co., Department 200F, 1166 Burrard St., Vancouver, B.C.

"I took it regularly, 3 cakes a day dissolved in milk. In one month I was eating all my old favorite dishes. Today I am a different person. My weight is normal. And I am congenial to live with. Had I heard of Fleischmann's Yeast sooner I would have been saved untold misery."

Mrs. James Duff Craigie, Winnipeg, Man.

FLEISCHMANN'S *Yeast* *The Food for Health*

Today's Radio

Programme of Principal Broadcasting Stations

By Courtesy of Radio Doings

CFCT, Victoria, B.C. (475.9m)—8 a.m., The morning market quotations by direct wire from the British Columbia Bond Corporation, Ltd. 6 p.m., The closing quotations, also furnished by the B.C. Bond Corporation, Ltd. 6.20, The Sunset Concert Orchestra, under the auspices of the Cameron Lumber Company, Ltd., will entertain radio listeners with the following: March, "Indian Smoke" (Metz); selection, "The Cinderella Girl" (Peters); overture, "The Jolly Robbers" (Von Suppe); waltz, "Americaine" (Shelly); "Andante" from "The Fifth Symphony" (Tschaikowsky); the incidental music to "Monsieur Beaucaire" (Rosse), violin solo, selected, fox trot. 7.30, "Capitol Theatre Radio Announcement", the official weather report and forecast, the West Coast Information Service, Longines correct time signal by W. H. Wilkerson, jeweler. 6, A selected cast of Stevenson's Players present "In the Heart of a Rose," complete in three acts.

CNRV, Vancouver, B.C. (291m)—10-11 p.m., Marl Gilbert, Blues singer; the Midnight Harmony Boys and Hazel McDonald, pianist.

CNRW, Winnipeg, Man. (384.4m)—10 p.m. (Central Standard Time), A programme of dance music by Gene Deagle and his Arcadians, assisted by Dr. W. D. Van Alstyne, soloist.

NBC, National Broadcasting Company—10.30-11.30 a.m., "Woman's Magazine of the Air." 6-6.30 p.m., Jack and Ethyl, the Motor Mates. 6.30-9, National Nite Club. 9, Longines correct time. 9-10, Pacific Goodrich Silvertown Cord Hour. 10-11, The Trocaderans.

KLX, Oakland, Cal. (508.2m)—5.30-6.30 p.m., Brother Bob's Club. 6.30-7, Bagdadians. 7-7.30, News broadcast. 6-9, Educational programme. 9-10, Studio programme.

KFON, Long Beach, Cal. (341.8m)—6.45-7, "Reaching the Individual." 7-7.30, Fain's Pair of Kids. 7.30-8, Pacific Coast Club Orchestra. 8-8.15, Evening news. 8.15-9, Long Beach Municipal Band. 9-9.30, Majestic Ballroom Orchestra. 9.30-11, Main event from Wilmington Bowl. 11 p.m.-12 midnight, Pacific Coast Club Orchestra. 12 midnight-1 a.m., Midnight dance programme.

KEX, Portland, Ore. (277.4m)—6.30-7 p.m., Children's programme, "Grandpa Buterr." 7-8, Multnomah Hotel Orchestra. 8-9, Studio programme. 9-10, Radio scenario writing contest. 10:05 p.m.-12 midnight, Dance frolic.

KGO, Oakland, Cal. (384.4m)—6.20-6.30 p.m., News and baseball. 6.30-7, Parisian Quintette. 7-7.30, Agricultural programme. 7.30-8, Parisian Quintette. 8-11, National Broadcast Co. programme.

KOIN, Portland, Ore. (319m)—5.15-6 p.m., Programme for children. 6-7, Heathman Hotel pipe organ. 7-7.15, Suggestions for amusement. 7.15-8, Benson Hotel Orchestra. 8-9.10, Studio programme. 9.10-10.10, Stage and orchestral presentations. 10.10-10.30 p.m., Frank Taylor, pianist. 10.30 p.m.-12 midnight, Cole McElroy's Oregonians.

KFWM, Oakland, Cal. (236.1m)—5-6 p.m., Children's hour. 6-7, Dinner programme, The Crooners. 8, The Watch Tower programme. 8.30, Walter McCoy, Melody Boy. 9-10, Variety hour.

KOMO, Seattle, Wash. (389.1m)—5-6 p.m., Farm school kiddies' programme. 6-7, Totem Concert Orchestra. 7-8, Totem Concert Orchestra. 8-10, National Broadcast Company programme. 10-11, Totem Dance Orchestra, Totem Novelty Trio. 11 p.m.-13.30 a.m., Totem Dance Orchestra.

KFQZ, Hollywood, Cal. (337.4m)—5-6.30 p.m., Dinner programme. 6.30-7.30, Clarence Decker's Trio. 7.30-8.30, Orchestra, Louis Crawford. 8.30-9, Al Caiol, request programme. 9-10, J. V. Baldwin Orchestra. 10-11, Dolly McDonald, Eddie Beals.

KFSG, Los Angeles, Cal. (252m)—6-7 p.m., Organ recital, Esther Fricke. 7-7.30, Symphony orchestra concert. 7.30-10, Water baptismal service.

KFWI, San Francisco, Cal. (267.7m)—5.30-5.45 p.m., Advance construction reports. 6-7, Bud Horan, baritone; Grace Horan, pianist. 7-7.15, Sports review. 7.15-7.30, "Salesmanship." 6-6.30, Nellie Remington Omstead, soprano; Ann Shields, pianist. 8.30-9, Doll and Jen Kearns, harmony team. 9-9.55, Dance music. 9.55-10, Police reports of missing people. 10-11, Dance music.

KHJ, Los Angeles, Cal. (394.8m)—5-5.30 p.m., The Story Man. 5.30-6, Organ recital. 6-6.15, Nightly Doings. 6.15-6.45, Dinner music. 6.45-7, World Wide news. 7-7.30, Spanish music hour. 7.30-8, KHJ Symphonic Band. 8-9, Courtesy programme. 9-10, KHJ Concert Orchestra. 10 p.m.-13 midnight, Biltmore Hotel Orchestra.

KPLA, Los Angeles, Cal. (283.2m)—5-5.30 p.m., Spanish course. 5-6.30, Barker Bros. programme. 6.30-7, Advance Electric Co. programme. 7-7.30, Los Angeles Fire Department Orchestra. 7.30-8, Studio programme. 8-9, KPLA Concert Quintette. 9-10, Emma Kimmell, soprano; Joseph di Tullio, 'cellist. 10-11, Geo. Eckhart and his orchestra.

KGA, Spokane, Wash. (260.7m)—5-5.30 p.m., Kiddies' programme. 5.30-6, Sullivan's Trio. 6-8, Business announcements; music. 8-9, Sacred programme. 9 p.m.-12 midnight, Musical programme.

KJBS, San Francisco, Cal. (243.8m)—4-8 p.m., Record varieties. 6-8, Dinner hour music. 8-10, Dance music, vocal intermissions.

KPO, San Francisco, Cal. (422.3m)—5-6 p.m., Children's hour by Big Brother. 6-7, Music by the Roo Wolverines. 7-7.30, KPO Instrumental Trio. 7.30-8, Len and Lafe, the Callus-Off Boys. 8-8.30, National Broadcasting Co. programme. 8.30-9, Maurice Gunsky. 9-10, National Broadcasting Co. programme. 10 p.m.-12 midnight, KPO Dance Orchestra.

KOA, Denver, Colo. (322.8m)—7-15-7.45 p.m., Compositions of Masenet. 7.45-9, Melodians Male Trio and KOA Orchestra. 9-10, Chief Gonzales and his Arabian Room Orchestra.

KGW, Portland, Ore. (491m) — 5-5.20 p.m., Concert Trio. 5.30-7, National Broadcasting Co. programme. 7-7.30, Concert. 7.30-7.45, Poultry talk, Albers Bros. 7.45-8, Book chat by Richard O. Montgomery. 8-10, National Broadcasting Co. programme. 10-10.15, Music and announcements. 10.15 p.m.-12.15 a.m., Dance programme, KOMO.

KHQ, Spokane, Wash. (370.2m)—7-8 p.m., Monomotor Oilers. 8-8.30, Northwest Mines. 8.30-10, National Broadcasting Co. programme.

KNRC, Santa Monica (325m)—5.45 p.m., Castles in the Air, Wells Hively. 8.45, What's Doing in Elkdom. 7, Dance orchestra. 8, Municipal Band concert. 9, Air Theatre headliner. 10, Air Theatre Dance Orchestra. 11, Elks toast to absent brothers.

KQW, San Jose, Cal. (286.9m)—5-5.30 p.m., Pal's Big Brother hour. 5.30-6, Home economics period. 6.30-7, Farmers' Exchange. 7-8, California Farm Bureau news. 8-9.30, Mid-week services.

KVOS, Bellingham, Wash. (209.7m)—6-7 p.m., Shopping tour. 7-7.45, Joint programme with KFOA. 7.45-8.15, Kiddies' programme. 8.15-10.30, Studio programme. 10.30 p.m.-12 midnight, Oofty Goof fun programme.

KFI, Los Angeles, Cal. (468.5m)—5 p.m., Big Brother Bob. 5.30, Studio programme. 6, White King Male Quartette. 7, Georgia O. George. 7.30, Henry Starr, blues and ballads. 8, National Broadcasting Co. programme. 8.30, Studio programme. 9-11, National Broadcasting Co. programme.

KFRC, San Francisco, Cal. (434.3m)—5.30-6.20 p.m., Mac and his Gang. 6.30-7, Edna Fischer, pianist. Frank Kennan and Art Dickun, banjoists. 7-7.30, Mickey Gillette's Romancers. 7.30-8, Happy Chappies. 8-9, Maxwell House Coffee Orchestra. 9-10, Western Motors Company programme. 10-11, Studio programme. 11 p.m.-12 midnight, Balconades Orchestra.

KYA, San Francisco, Cal. (332.7m)—5.30-6 p.m., Air circus. 6-6.15, News items. 6.15-7, Golden Gate Cryer. 7-7.30, Geo. Garcia, tenor. 7.30-7.55, Talk, Thos. Nunan. 7.55-8, Morrill beauty talk. 8-9, Paul's Hawaiians. 9-10, Quinlan Twins. 10 p.m.-12 midnight, Dance music.

KNX, Los Angeles, Cal. (336.9m)—6 p.m., KNX String Quintette. 6.30, Joseph Rosenfeldt's Concert Orchestra. 7, Playgoers' Club. 7.30, Feature programme. 8, Bert Butterworth and his Airedales. 9, Feature programme. 9.30, Mr. and Mrs. Radio Skit. 10, Hotel Ambassador Orchestra.

KFQW, Seattle, Wash. (417.3m)—5-5.30 p.m., Popular programme. 5.30-5.45, Financial review. 5.45-8, Amusement revue. 6-7.30, Shoppers' guide, dinner concert. 7.30-8.30, Columbia Artist programme. 8.30-10, Helen T. Stewart, 'cellist. 10 p.m.-13 midnight, Dance orchestra.

KMIC, Inglewood, Cal. (223.7m)—5 p.m., Popular organ programme. 7, KMIC Dinner Club. 7, Melody Five Dance Orchestra. 7.45, Mental and nervous talks. 8, Kelley Kar programme. 9, Hyde & Seeker Orchestra.

KTAB, Oakland, Cal. (280.2m)—5.45-6.45 p.m., "Who's Who" hour. 6.45-7.30, Shopping hour. 8-10, California Crematorium programme.

KFOA, Seattle, Wash. (417.3m)—5.30-6 p.m., News items, weather forecast. 6-6.30, Sessions Chimes. 7-7.30, Radio Movie Club. 7.45-8, Book chat by Helmer L. Webb. 8-8.30, De Molay musical programme. 8.30-9.30, Lions Quartette and soloists.

TWO ONTARIO WOMEN GREATLY BENEFITED

Weakness and Nervousness Overcome by Lydia E. Pinkham's Vegetable Compound

MRS. WM. H. BEECHTELLER
Box 143, Fort Colborne, Ontario

"After having an operation, I was very miserable, weak, nervous and very near unfit to work. I saw Lydia E. Pinkham's Vegetable Compound advertised and tried it and believe it helped me wonderfully. I have also used Lydia E. Pinkham's Sanative Wash and find it very good. I have no weak spells any more, the pains left me and my nerves are much better. I feel safe in saying that Lydia E. Pinkham's medicines have helped me wonderfully."—MRS. WM. H. BEECHTELLER, Box 143, Fort Colborne, Ontario.

Tired All The Time

"I took your medicine for a weak, nervous and run-down condition. I had no appetite and had a tired feeling all the time. I had awful pains, headaches and backaches and the cramps were so bad that I would not work for a day or two each month. A girl friend of mine told me of Lydia E. Pinkham's Vegetable and I certainly recommend it highly for what it has done for me."—MRS. E. S. GABLE, Box 19, Uxbridge, Ontario.

Tell your friends what Lydia E. Pinkham's Vegetable Compound has done for you.

Visit Mr. Butchart's Gardens!

"One of the Wonders of the West"

—Via—

West Saanich Stage Line

Stages Start From Opposite the City Hall and Broughton Street Bus Depot

FREQUENT TRIPS—LONG OR SHORT STOP-OVER

TIME TABLE

Leaves Victoria	Leaves Gardens	Leaves Saanich
7:00 a.m.		Mt. Newton 7:45 a.m.
9:30 a.m.	10:30 a.m.	Moodyville 10:15 a.m.
*10:00 a.m.	11:05 a.m.	Brentwood College 11:00 a.m.
12:15 p.m.	1:40 p.m.	Mt. Newton 1:15 p.m.
1:15 p.m., Wed. and Sat.	Will Call	Mt. Newton 2:15 p.m.
* 2:00 p.m.	3:20 p.m.	Brentwood College 3:15 p.m.
4:00 p.m.	4:50 p.m.	Brentwood College 5:00 p.m.
* 4:15 p.m.	5:05 p.m.	Saanich Merc. Store 5:00 p.m.
5:30 p.m.	6:15 p.m.	Mt. Newton 6:30 p.m.
* 6:15 p.m.		Brentwood College 7:00 p.m.

*Via Old West Road

SUNDAYS

8:00 a.m.	Arrive 9:05 a.m.	Mt. Newton 9:00 a.m.†
9:00 a.m.	Arrive 9:45 a.m.	Moodyville, arrive 10:00 a.m.
10:00 a.m.	Arrive 10:40 a.m.	
	Leave 12:05 p.m.	Brentwood College 12:00 noon†
1:15 p.m.	Arrive 2:05 p.m.	
	Leave 2:30 p.m.	Mt. Newton 2:15 p.m.
2:00 p.m.	Arrive 2:40 p.m.	Mt. Newton 3:00 p.m.†
4:30 p.m.	Leave 5:15 p.m.	Brentwood College 5:30 p.m.
6:00 p.m.		Brentwood College 7:00 p.m.
7:00 p.m.	Leave 8:30 p.m.	Mt. Newton 8:00 p.m.

†Brentwood College

Phone 2886—Broughton Street Depot (Facing Broad Street)

Fathers

You will support and educate your sons and daughters until they are prepared for life, if you live and keep your health.

Through our Plan, you can provide for them even in event of total and permanent disability before age 60 or premature death.

And if you live to old age the Plan will pay money TO YOU.

You expect to secure the insurance you need "SOME DAY". Is it wise to wait?

Send for literature today

NEW YORK LIFE
Insurance Company
Darwin P. Kingsley, President
Call, Write or Telephone to One of Our Agents or Write to
346 Broadway, New York

HISTORY TOLD IN COAT-OF-ARMS

Women's Canadian Club Presenting City Schools With Picture of Dominion Armorial Bearings

A colorful picture of the armorial bearings of the Dominion of Canada will very shortly be found in practically every school in the city. At the meeting of the Women's Canadian Club at the Empress Hotel yesterday afternoon, a framed copy of this was displayed, and the president, Mrs. Peter MacNaughton, announced that the society was placing similar pictures in each of the city schools.

This follows out the policy of the club to promote patriotism, an ideal which also prompted the presentation last year of copies of the historic "Fathers of Confederation" to many of the schools of British Columbia. The Canadian coat-of-arms sets forth interesting history in heraldic language. It tells in outline something of Canada's origin and achievements, the story of her exploits in the Great War and an account of her present status. On the shield there are the three lions of England, dating back to the Norman conquest in their origin; the red lion rampant of Scotland; the Irish harp, and the three golden lilies of France—all indicating that Canada is the daughter of four nations and entitled to bear the devices of her ancestors. In the armorial bearings are shown the lion and the unicorn from the royal arms of England and Scotland, the royal helmet with its battle-carved diaperies setting forth Canada's standing as one of his Majesty's dominions; the three maple leaves at the base of the shield, and the crest above, a golden lion bearing the red maple leaf of sacrifice.

On a ribbon engraved at the foot of the picture is the motto: "A mari usque ad mare"—"from sea to sea."

The Luckiest Lady

By RUBY M. AYRES

XV—WHAT RENNY THOUGHT

Biddy heard the car come up the drive, and the sound of George Paget's voice in the hall; she heard the gong sound for lunch, but still she did not move.

Then she heard Marna's voice:

"Biddy! Biddy dear!"

The Little Flapper rose then and moved stiffly to the door, dragging it open with cold fingers.

"Coming, darling—just coming!"

Down in the hall, the Big Flapper stood at the foot of the stairs, talking to Hugh Hubbard.

Biddy heard her saying:

"I gave five and a half guineas for the beastly thing, and now I don't suppose I shall ever wear it."

And then Hugh in reply:

"Do you mean to say that a child like you is allowed to spend all that money on a sweater thing?"

So he treated the Big Flapper like a child, and she was several years older than Biddy!

"He must think I'm just a baby," the Little Flapper told herself humbly. "If he ever thinks about me at all!"

And then, as if her thought reached him, Hubbard raised his eyes and saw her coming down the stairs.

He was looking rather preoccupied, but he smiled as he met the Little Flapper's wistful gaze—smiled as a man might smile at a child who is anxious to make friends with him.

Biddy stood still. She felt as if something had turned in her heart, as the frightened knowledge came suddenly home to her.

"I do love him. Dolly was quite right. I do love him!"

* * * * *

Renny Martin put out a rather unsteady hand and refilled his glass with port. He was a very rugged-looking man, with rough, sandy-colored hair and deep-set eyes. There were more lines on his face than his age warranted, and he had a rather loose, sensual mouth.

"Why don't you chuck your job, Hubbard, and stay in England?" he asked.

Hugh laughed cynically.

"And starve, or live on my friends? Which do you suggest?"

Hugh Hubbard did not like Renny Martin any more than the Little Flapper liked him.

"You know there'd be no need for you to do either, old man," George Paget said. "I told you the other day that 'Tom Sawyer—head of Sawyer and Sons—promised me——'"

Hubbard cut in almost rudely.

"I hate England. I've no wish to live in England."

Renny Martin chuckled.

"Perhaps it's a case of 'The girl he left behind him'—in China!" he suggested.

Hubbard made no answer, and Martin went on, after draining his glass:

"There's always a woman, bless 'em! Take my own life, for instance! Milestoned with petticoats. Been the ruin of me, petticoats have."

Paget cut in cheerily:

"Well, they don't wear 'em any longer, so you can cheer up! Young sinner, old saint, Martin! You've got lots of time to reform. Have some more port."

Martin pushed his glass across the table. He disliked George Paget, and despised him because he was apparently blind to most things that went on directly beneath his nose, and because he never seemed to see how he was sponged upon by most of his so-called friends, and because he was entirely unconscious of the tragedy being so silently endured by Marna and Hugh Hubbard.

Renny Martin knew all about it. He possessed a certain unpleasant shrewdness that easily put him wise to many things concerning people in whom he was interested. But it suited him for the moment to pretend complete ignorance; he felt that he could afford to sit on the fence and bide his time.

He knew how Marna had been tortured during dinner. When Hubbard mentioned his departure the apparent calmness and indifference had not deceived him, and in his heart he was hating Hubbard for having succeeded where so far he himself had failed, hating him most of all because he knew him to be an honorable man.

"What d'ye do with yourself in Shanghai, Hugh?" George Paget asked abruptly.

Hubbard started.

"What do I do? Oh, work."

"Yes, but when the work's done. What sort of enjoyment do you get out there? Recreations, don't you know."

"Oh, there's a club. We play bridge and poker. I read a good many books, too. The time passes quickly enough."

But there was a keen note of bitterness in Hubbard's voice as he recalled an infinity of torturous hours, during which he had sat with a disregarded book on his knees and an unlit pipe clenched between his teeth.

The past weeks had taught him that his love for Marna had grown a thousandfold with separation. He had come home, driven not only by his longing to see her again, but also by an almost childish curiosity in his own emotions, and the desire to discover if they were still as deep and sincere as he imagined. And his first glimpse of Marna's face had given him the answer.

There was no moment when she did not fill his thoughts; no moment when he could forget her.

George Paget was rattling on again cheerily.

"Should like to see Shanghai. Shouldn't be surprised if I don't take a trip out there some day don'tcherknow."

Renny Martin looked at Hubbard with a sly smile in his deep-set eyes.

"Wonder you don't," he said. "Mrs. Paget would enjoy it immensely, I should think."

Hubbard frowned.

"It's not much of a climate," he interposed quickly. "Not worth the long journey just for a holiday."

"Mrs. Paget would probably disagree with you," Renny Martin murmured.

The two men looked at one another across the table, and Renny smiled—a slow, detestable smile of infinite meaning.

"Oh, Marna's a splendid traveler," George Paget broke in happily. "Better than I am! Takes the smooth with the rough without a word of complaint, bless her! Hallo! What's up now, little 'un?"

For the door had suddenly been burst open by the Little Flapper.

"Marna says you're to hurry up Mrs. Blair's just rung through and asked us all out to Finchley to dance. Harnigan's getting both cars ready, and either you or Mr. Hubbard is to drive the two-seater, Uncle George."

She danced excitedly round to his chair and, bending, lightly kissed his cheek.

"Won't you serve us all alike?" Renny Martin inquired, with mock envy.

The Little Flapper haughtily ignored him, and turned again to the door.

"And hurry, hurry, hurry!" she adminished them all.

Paget drained his glass and pushed back his chair.

"No peace for the wicked," he grumbled, but he looked quite happy. "You can drive the two-seater, Hugh. I'm not keen on driving at night. Getting old and nervy."

"Nonsense!" Hugh protested. "You're the youngest of us all."

"Probably because he's the happiest," Martin said cynically.

When they went out into the hall, Marna was coming downstairs, a soft white fur wrap over her frock.

"I hope nobody minds," she apologized. But Biddy and Dolly love dancing so much, I just hadn't the heart to refuse to go."

"Don't we all love dancing?" Renny Martin said. He made Marna a mock bow. "Fair lady, at your tiny feet—" he began melodramatically.

George Paget cuffed him good-humoredly aside.

"Hugh's going to drive the Renault," he told his wife. "Don't know who'll trust themselves to his tender care, but——"

"Oh, I will," Marna answered readily. "And I like the Renault. You and Renny can take the girls, George."

She spoke calmly enough, but she was not calm. Ever since that moment at dinner when Hubbard had announced his intended departure she had been on the verge of breaking down.

Renny Martin, watching her, saw how tightly her fingers were clenched on the folds of her white wrap, with which she greeted Biddy and the Big Flapper as they tumbled excitedly downstairs.

The Little Flapper danced up to Marna.

"How are we going, darling? And is Uncle George going to drive the Renault?"

"No, Mr Hubbard will, and I am going with him. Harnigan will take the rest of you."

"Oh." The smallest shadow fell over the Little Flapper's face. For a moment she had hoped—almost dared to hope, as she looked across at Hubbard, that perhaps — perhaps——

The Big Flapper pirouetted to the front.

"I'd simply love to go in the Renault with Mr. Hubbard!" she declared, true as ever to her policy, that if you want a thing the best way is to be frank about it and say so; but Marna only smiled and shook her head.

"No, I'm going myself. Hurry up, all of you; we're wasting time. It's nine o'clock already."

She turned to the open door, the others crowding after her.

Tomorrow—Rats in a Trap.

With the Ex-Service Organizations

In Victoria and District

NAVAL VETERANS

Members of the Naval Veterans' Branch of the Canadian Legion are invited to attend a smoking concert to be given tonight in honor of the officers and men of H.M.S. Durban, at the Britannia Branch clubrooms at 8 o'clock. Members are requested to wear legion badges.

TONIGHT'S SMOKER

Two hundred and fifty officers and men of H.M.S. Durban will be guests of the Britannia Branch of the Canadian Legion at a smoking concert to be held in the clubrooms, Johnston and Broad Streets, tonight at 8 o'clock. All members of the branch are asked to wear legion badges.

Farmer Smith—What became of that hired man you had?

Farmer Brown—Aw, he used to work in a garage in town and yesterday the idiot crawled under a mule to see why it wouldn't go.

THE CONSIDERATE WIFE — — — By John Cassel

At The Playhouses

CAPITOL THEATRE As adventurous an existence as any he portrays on the screen has been led by Reginald Denny, popular film star, whose latest Universal picture, "Good Morning, Judge," is now showing at the Capitol Theatre. An aviator in the war, a professional boxer, an opera singer, actor and traveler, are a few of the accomplishments of this interesting individual. Among the many fine specialties appearing on the stage are Pinkie and Frankie, two boys with banjos in a novelty song and musical novelty which is extremely good; Doris Rey, a soprano, in song selections, and the Keith Sisters, Mae and Phyllis, the harmony girls, will present a song and dance novelty. Harold Bechtel, the singing master of ceremonies, and the Capitol Concert Orchestra round out this very fine vaudeville bill.

DOMINION THEATRE Joan Crawford and James Murray have the leading romantic roles of the new screen production, "Rose-Marie," now showing at the Dominion Theatre. The supporting cast includes House Peters, Gibson Gowland, Creighton Hale, Polly Moran, George Cooper, Lionel Belmore, William Orlamond, Gertrude Astor, Ralph Yearsley and many others. In addition to the feature presentation, the stage prologue is of exceptional merit. The famous radio stars, G. Donald Gray and Sidney Dixon, are being held over for another week by popular demand, and will appear in a special musical offering in keeping with the picture play, "Rose-Marie." Their programme will include some of the musical gems from "Rose-Marie," the musical show that has for the past four years been an outstanding operetta in the annals of musical history.

PLAYHOUSE THEATRE Some of the most beautiful show girls on the Pacific Coast were assigned roles in "Silk Legs," featuring Madge Bellamy, now current at the Playhouse Theatre. One of the most elaborate lingerie shows of the season plays an important part in the Fox Films production. The lavish display of finery is sure to delight feminine audiences. The Mandell-McLaurin fight picture, also showing at the Playhouse, continues to draw capacity houses and is an excellent example of the fistic art.

VARIETY THEATRE "Flash," Tom Tyler's famous horse, has a unique role in "The Masquerade Bandit," showing for the last times today at the Variety Theatre, in that he alone is supposed to know where the stolen railroad loot is hidden. How he discloses the information to his master is one of the high-lights of this fine story.

COLISEUM THEATRE Jack Mercer and his orchestra are the feature act of the Coliseum stage presentation this week—a snappy orchestra of six clever players offering popular and jazz selections that are a distinct novelty as played by Mercer and his boys. This act is the hit of this week's programme, and they receive round after round of applause. Greta Macartney, premiere danseuse, presenting a clever dancing act, is another of the high-lights of the bill, demonstrating her clever ability at novelty and tap dancing. On the screen are two real good features, the first being Bebe Daniels in "The Fifty-Fifty Girl."

COLUMBIA THEATRE "The Wreck of the Hesperus," showing at the Columbia Theatre for the last times today, is not an ordinary programme picture—it is a feature that stands alone in its class. It is a production that will exert a powerful appeal to all who love to see on the silver sheet beautiful love romances dealing with the lives of simple New England folk who go down to the sea in ships. Here is an attraction de luxe.

AMUSEMENTS

THE SCREEN

Capitol—Reginald Denny in "Good Morning, Judge!"
Columbia—"The Wreck of the Hesperus," with Virginia Bradford.
Dominion—"Rose-Marie," with Joan Crawford and House Peters.
Playhouse—McLarnin-Mandell Fight Picture.
Variety—"The Masquerade Bandit," starring Tom Tyler.

THE STAGE

Coliseum—"Pearls Before Swine."
Crystal Garden—Dancing and Swimming.

AT ALMOST 70, WINS $1,000 PHYSICAL CULTURE FIRST PRIZE

Can youth alone be physically perfect? No, physical perfection can be attained at any age. Dr. Jackson, a dying old man at fifty, learned how to live properly and at sixty-five captured the $1,000 Physical Culture first prize from all comers. He tells how in his 428 page book, "HOW TO BE ALWAYS WELL." It was largely due to living entirely upon Roman Meal for two whole years.

Roman Meal is alkali-forming, and thus it keeps our blood alkaline, as it must be if we are to be well. Civilization's foods are acid-forming. Roman Meal corrects the acids formed in our blood and keeps us well.

Dr. Jackson was dying from "acidosis" at fifty. Roman Meal normalized his acid blood and will do so for you. Write for his new uncooked Roman Meal recipe and a copy of his free booklet, "HOW TO KEEP WELL," to Dr. Robert G. Jackson, 315 Vine Ave., Toronto (9), Ont. (Advt.)

Westminster Glee Singers to Return to Royal on June 8

After a triumphant tour across Canada, which culminated in a highly successful engagement at the Royal Theatre last Friday and Saturday under the auspices of the Gyro Club, the Westminster Glee Singers will take a short respite from the arduous task of traveling. For three or four days they will remain in Victoria, whose climate and sunshine so impressed this company of sterling vocalists that they wish to call the rest of the world tour off. During this period arrangements have been made by the Gyro Club for a special return engagement on Friday, June 8, when an entirely new programme will be presented. The concert will again be held in the Royal Victoria Theatre. As many were unable to take advantage of the opportunity on Friday and Saturday last of hearing these famous vocalists, owing to the heavy sale of cheaper seats at an early date, Mr. Branscombe, the company's director, agreed to reduce the prices for this engagement, but assures that the same singers will be heard.

VOTE OF $6,500,000 ASKED FOR H.B. RY.

OTTAWA, June 5.—A statement as to what has been accomplished in connection with the construction of the Hudson Bay Railway was made in the House of Commons today by Hon. C. A. Dunning, Minister of Railways for Canada. The House was considering a vote of $6,500,000 for Hudson Bay Railway and terminals, and Mr. Dunning explained that it was proposed to expend three millions of this on the railway and three and a half millions on the port.

JUSTICE GREGORY GRANTS DIVORCE

Mr. Justice Gregory, in Supreme Court here yesterday, granted Marion Zubeck Krimmer, of Vancouver, a decree nisi of divorce from Jacob Joseph Krimmer, also of Vancouver. The couple were married in the Terminal City on August 31, 1922. The action was undefended. Mr. George L. MacInnes, of Vancouver, appeared as counsel for the petitioner, Marion Krimmer.

B.C.E.R. Awards Contract for Hastings Plant

VANCOUVER, June 5.—Contract for construction of a $2,500,000 steam plant for the generation of electrical energy, has been awarded by the B.C. Electric Railway Company to C. C. Moore & Company, of Vancouver and San Francisco. It is announced. The new plant, to be completed by September 1, 1930, will be erected on a site on Burrard Inlet, half a mile west of the Second Narrows bridge and north of Hastings Park. It will be the first unit of what will be known as the Hastings site steam plant.

DOMESTIC HANGS SELF

WINNIPEG, June 5.—Helen Holomo, twenty, domestic, was found dead today hanging in the clothes closet of her bedroom.

Sore Knee Joints Made Well Quickly

"My knee and ankle joints bothered me a lot—they were a bit swelled and quite painful. I got great benefit when I rubbed on **Nerviline**. It is a strong liniment, and destroys pain quickly. I could feel **Nerviline** sink in deeply. It went right after those pains that had made my joints so sore. I urge all sufferers from rheumatism to faithfully try out **Nerviline**." This was the experience of E. H. Hillyard, well known in the city of Georgetown. Pain, soreness and stiffness vanish before the magic power of this wonderful liniment. Get a 35c bottle of **Nerviline** from any store keeper; it will do you good. (Advt.)

CAPITOL
NOW SHOWING
THE SCREEN
Reginald Denny
IN
"Good Morning Judge"
WITH
MARY NOLAN
CAPITOL COMEDY
M.G.M. WEEKLY
THE STAGE
Matinee and Evenings
PINKIE AND FRANKIE
Two Boys With Banjos, Singing and Playing the Latest Song Hits
DORIS REY
Soprano, in Song Selections
THE KEITH SISTERS
Mae and Phyllis, Offer a Song and Dance Novelty
HAROLD BECHTEL
The Singing M.C.
CONCERT ORCHESTRA
A. Prescott, Director
FREE LOGE SEATS—Is Your Name Printed Here?
The Capitol Theatre invites Mrs. M. D. Faber, 320 Henry Street, and two friends of her own choice, to be its guests any day this week. Please detach this coupon and present to cashier. A New Name Every Morning. Watch for Yours!
—Usual Prices—
VAUDEVILLE AND PICTURES

NOW PLAYING DOMINION USUAL PRICES
Mat., 25c; Eve., 35c; Children, 10c
ON THE STAGE—TWICE DAILY
Held Over by Request
G. Donald Gray
AND
Sidney Dixon
Presenting Excerpts From "Rose-Marie" and Popular Request Numbers
ON THE SCREEN
At Last in Pictures!—The Famous Musical Road Show
"ROSE-MARIE"
With Joan Crawford, James Murray and House Peters
DOMINION COMEDY

Longfellow's Famous Ballad
The Wreck of the Hesperus
A sea drama with a sweet, poignant love romance, delightful, refreshing, amazing, beautiful, thrilling and appealing
Mat., 15c. Eve., 20c-25c. Children, 10c
COLUMBIA

SPECIAL! Exclusive at This Theatre
Complete Motion Pictures of the
McLarnin-Mandell Fight
Close-Ups, Slow Motion, Excitement, Thrills Taken at Ringside.
Then—Screen Presentation
MADGE BELLAMY in
SILK LEGS
COMEDY—NEWS
Matinees Wed. and Sat., 25c and 35c; Kids, 10c
Nights, 7 and 9, 35c and 50c, Kids, 15c
Playhouse

Tom Tyler
in
"The Masquerade Bandit"
and
"The Runaway Express"
Starring
Jack Daugherty and Blanche Mehaffey
Orchestra—News—Comedy
Nights, 35c; Children, 5c
Mat. Wed. and Sat., 15c; Children, 5c
VARIETY

COLISEUM THEATRE
THIS WEEK'S PROGRAMME
Bebe Daniels
IN
"The 50-50 Girl"
ALSO
"The Last Waltz"
A Paramount Picture
STAGE PRESENTATION
Jack Mercer and His Orchestra
Of Six Snappy Players Playing Popular Selections
Coliseum Concert Orchestra
Popular Prices

COLISEUM THEATRE
COMING NEXT WEEK
A GREAT HUMAN INTEREST DRAMA OF THE BRITISH EMPIRE,
"LAND OF HOPE AND GLORY"
Produced in ENGLAND WITH AN ALL STAR CAST,
Including ELLALINE TERRIS (Mrs. Seymour Hicks) and LYN HARDING

ROYAL
8:15 P.M.
Friday, June 8
by
Popular Demand
UNDER THE AUSPICES OF THE GYRO CLUB
The WESTMINSTER GLEE SINGERS
WILL GIVE AN ENTIRELY NEW PROGRAMME
At Popular Prices
Main Floor: $1.60, $1.05
Balcony, $1.60, $1.05, 80c
Seats on Sale Wednesday, June 6

June Brides will adore this compact range in color

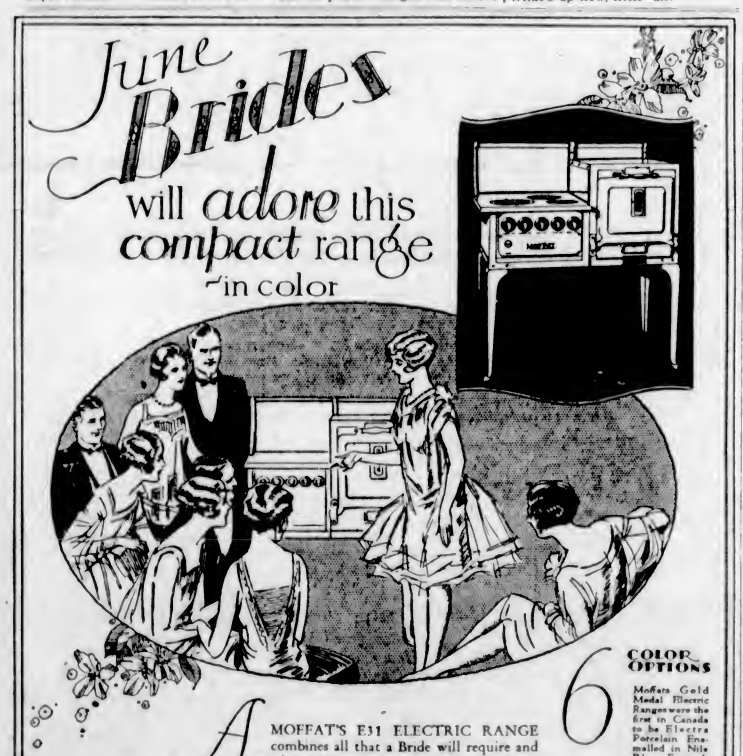

6 COLOR OPTIONS
Moffats Gold Medal Electric Ranges were the first in Canada to be Electra Porcelain Enamelled in Nile Blue, French Grey, Oriental Green, Yellow, Fawn and Red.

A MOFFAT'S E31 ELECTRIC RANGE combines all that a Bride will require and admire in cooking equipment. It is compact, has beauty of line and color, is efficient, is economical in the use of power, and will cause the recipient to remember the giver with joy and appreciation for many years to come.

Over 90,000 women are daily enjoying their cooking duties on Moffats Electric Ranges.
MOFFATS LIMITED—WESTON, ONTARIO

MOFFAT'S
Gold Medal Electric Range
Made in Canada Sold the World over

FOR SALE BY
British Columbia Electric Railway Co. Ltd.
Victoria, B. C.

MARINE and TRANSPORTATION

HUGE BALTIC FERRY BUILT

NEW VESSEL OF NOVEL DESIGN ENTERS CAR SERVICE ROUTE

Through Railroad Service Between Berlin and Copenhagen Is Made Possible

BERLIN, June 4.—Sailing the Baltic Sea today is a new type of ship, the very latest model of seagoing ferry-boat. Built of steel along the latest mechanical principles, the huge ferry-boat, called the Ss. Schwerin, plies across the Baltic between Berlin and Copenhagen, via Warnemuende.

When the boat is loading it displays a gigantic jaw, like the mouth of some fairy-tale dragon. Into that huge maw entire trains go upon tracks. By means of the Schwerin a through rail service is afforded between Berlin and Copenhagen. The Schwerin carries as many as twenty passenger and twice as many freight cars.

The trains come onto the Schwerin with their own power. It takes but a few minutes to transfer a train from the track ashore to the tracks on the dragon-like boat.

One of the first train ferries in Europe was that which was started some years ago from Richborough to Calais and Dunkirk, via the English Channel. It was built as a war measure during the world conflict and did away with laborious process of hoisting locomotives and tanks onto ships by means of trucks. Great economy was thus effected by avoiding double transportation, and, what was more important at the time, there was a further saving of time and labor.

On arrival in France the railway carriages and wagons carried over by the train-ferry were transferred to the French lines by their own power. The ferry enormously increased the British army's facilities for rapid transport during the last critical months of the war, and thus materially contributed to the ultimate victory of the Allies. It continued to render valuable service in connection with the demobilization, and since has proved of great value for commerical and general purposes.

The railway carriages were pushed on board the train-ferry from land lines joined to the ship's lines by means of a movable portion of the track, which was lowered to the level of the deck. The movable part of the track, called the "apron," was fixed to the ship by a great pin that stood at the back of the deck.

After the operation of loading, the apron was lifted by a craning arrangement which operated between two towers, inside which a system of counterpoises contributed to the lifting power of an engine that was placed in the cabin at the top of the bridge connecting the two towers. The capacity of the channel train-ferry boats was fifty-four cars. Four of the boats operated. It took from ten to twenty minutes to load the ship to capacity. The Schwerin can load many more cars in half the time.

Undoubtedly the success of the Channel ferry-boats was the inspiration for the new German craft, but the latter is a tremendous improvement on what in 1918 was hailed as a great engineering enterprise.

CANADIAN FARMER TO DOCK TONIGHT

Has Forty Tons of Cargo From California for Discharge Here—Winner Due June 15

The Canadian National steamship Canadian Farmer will dock from California at the Ogden Point piers tonight, according to word received by the local office of the company yesterday.

The Farmer has forty tons of cargo for discharge here.

The Canadian Winner, the first ship to leave Montreal in the intercoastal service of the company, will arrive here on June 15 with 500 tons of cargo for discharge here.

CANADIAN PACIFIC RAILWAY COMPANY

Transcontinental and local trains.

The "Trans-Canada Limited" (through Vancouver-Montreal) train leaves Vancouver at 6:30 p.m. daily.

The "Imperial" leaves Vancouver at 9 p.m. daily, also carrying through standard sleeper to Chicago via Minneapolis and St. Paul.

The "Toronto Express" leaves Vancouver at 9 a.m. daily.

The "Coast-Kootenay Express" leaves Vancouver at 7:20 p.m. daily.

WEST COAST SERVICE

The Princess Maquinna leaves Victoria at 11 p.m. on the 1st, 11th and 21st of each month to Port Alice and way ports.

$184.50 UP Europe and Return
Tourist Third Cabin

Perfect comfort-low cost. BIG Ships, famous for cuisine, luxurious appointments, service and satisfaction.
Travel White Star
All Expense Tours $295 up.
Daybreak Sailings from Montreal, embark evening before—no hotel necessary. Consult our travel experts—*No obligation.* Call, phone or write
McGill Bldg., Montreal
Phone Main 7760
or Local Steamship Agents
234

WHITE STAR LINE
CANADIAN SERVICE

CANADIAN PACIFIC
SAILINGS TO EUROPE
MAKE RESERVATIONS NOW

FROM MONTREAL
To Liverpool
June 15, July 12 ..... Duchess of Bedford
June 22, July 20 ..... Montclare
June 29 ..... Melita
*July 6, *Aug 3 ..... Montcalm
*Via Glasgow
To Belfast-Glasgow
June 14, July 12 ..... Minnedosa
July 26 ..... Melita
To Antwerp Via Glasgow
June 30 ..... Metagama
FROM QUEBEC
To Cherbourg-Southampton
June 13, July 4 ..... Empress of Australia
June 20, July 11 ..... Empress of France
June 27, July 18 ..... Empress of Scotland
To Cherbourg-Southampton-Hamburg
*June 23, *July 30 ..... Montroyal
*July 4, Aug 4 ..... Montnairn
*Does to Cobh.
Apply to Agents everywhere or J. J. FORSTER, S.S. General Pass. Agent, C.P.R. Station, Vancouver. Telephone Seymour 2630

MILL BAY FERRY

Ferry Leaves BRENTWOOD		Ferry Leaves MILL BAY
7.20 a.m.		8.20 a.m.
8.15 a.m.		10.30 a.m.
11.15 a.m.	Daily Including Sundays	12.00 noon
1.20 p.m.		2.30 p.m.
3.15 p.m.		4.00 p.m.
5.00 p.m.		6.00 p.m.
7.00 p.m.		7.45 p.m.

CALIFORNIA
SAILINGS TO CALIFORNIA
Every Sunday Morning at Nine o'Clock by the S.S. Ruth Alexander or S.S. Emma Alexander
Also From Seattle Direct
S.S. R. P. Alexander Tuesdays, 5 P.M.
For Information Call at 809 Government Street or Phone 48
PACIFIC STEAMSHIP CO.

UNION STEAMSHIPS, LTD.
To All B.C. Coast Points
Prince Rupert, Stewart, Anyox, Etc. New Steamers.
GEO. McGREGOR, Agent
1 Belmont Bldg. Phone 1925

EXCURSION FARES EAST
EFFECTIVE MAY 22 TO SEPT. 30
RETURN LIMIT OCT. 31, 1928

ROUND TRIP TO	
DENVER	178.45
OMAHA	81.55
KANSAS CITY	81.55
DES MOINES	81.55
ST. LOUIS	86.60
CHICAGO	90.20
DETROIT	109.92
CINCINNATI	119.40
CLEVELAND	112.86
TORONTO	118.06
ATLANTA	121.66
PITTSBURGH	124.06
WASHINGTON	145.86
PHILADELPHIA	149.22
NEW YORK	151.70
BOSTON	157.76

Low fares all parts of midwest, south and east. Fine fast trains.
Liberal stopovers enable you to visit
Zion National Park
Grand Canyon Nat'l Pk.
Yellowstone National Pk.
Rocky Mountain Nat'l Pk.
For illustrated Booklets, Reservations and Information, address Agent named below.

UNION PACIFIC
Union Station, Seattle
1207 Fourth Ave.

Will Receive Visitors at Esquimalt Today

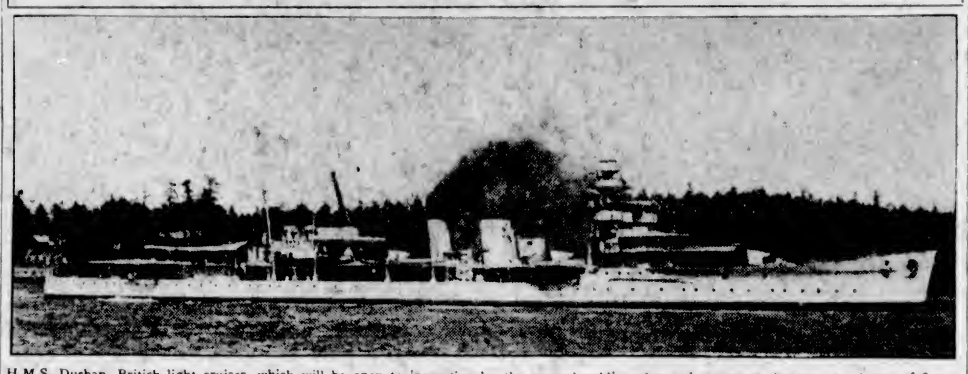

H.M.S. Durban, British light cruiser, which will be open to inspection by the general public today and tomorrow, between the hours of 2 p.m. and 5 p.m. The Durban is tied up at the coaling wharf, Esquimalt. She arrived on Monday afternoon from the China Station, via Japan and Honolulu.

NEW SHIP WILL SET UP RECORD

Canadian Pacific Liner Duchess of Bedford Will Dock at Quebec Next Friday Morning

WINNIPEG, June 5.—The maiden voyage of the new Canadian Pacific Ss. Duchess of Bedford will establish a new speed record, according to advices received this afternoon by Mr. W. C. Casey, general agent for the Canadian Pacific Steamships here. The new ship sailed from Liverpool at 5 o'clock last Friday afternoon, and, according to her present time, will dock at Quebec at 8 o'clock next Friday morning, landing her cabin passengers at Montreal the following day. She will be the largest vessel to reach Montreal, and is the first of the four "Duchess" ships of the Canadian Pacific Atlantic fleet to be put into service.

The Princess Kathleen will make a cruise this evening to Howe Sound from Vancouver, this excursion being planed to take care of people who wish to spend the evening on the water after office hours.

Shipping Information

TIDES AT VICTORIA
JUNE, 1928

Date	H.W. M.	Ft. Ht.	H.W. M.	Ft. Ht.	L.W. M.	Ft. Ht.	L.W. M.	Ft. Ht.
1	0.26	8.5	6.32	2.3	.....	..	7.2	7.2
2	0.46	8.4	7.59	1.7	.....	..	.....	.....
3	0.45	8.8	9.26	1.3	.....	..	.....	.....
4	0.29	9.0	10.02	1.0	.....	..	.....	.....
5	0.58	9.1	10.36	0.9	.....	..	.....	.....
6	1.26	9.1	11.17	0.9	.....	..	.....	.....
7	2.04	9.0	11.58	1.1	.....	..	.....	.....
8	2.43	8.7	12.40	1.4	.....	..	23.44	6.1
9	1.37	8.0	2.23	6.1	12.23	2.0	22.30	7.6
10	.....	7.3	.....	7.3	14.04	2.7	22.13	8.0
11	.....	8.4	.....	6.4	14.42	2.5	22.26	8.2
12	8.04	5.2	8.42	5.8	15.21	4.4	23.44	6.5
13	8.03	4.0	11.14	5.8	15.57	5.2	23.06	6.8
14	8.34	2.8	12.51	6.3	16.30	6.2	22.22	6.2
15	2.23	1.8	.....	6.9	.....	..	8.6	.....
16	9.11	0.8	8.07	0.6	.....	..	7.8	7.6
17	8.8	0.8	8.51	0.2	.....	..	8.0	8.0
18	1.10	9.6	9.34	-0.5	19.43	8.3	21.11	8.2
19	1.41	9.8	10.17	-0.4	20.18	8.5	22.12	8.4
20	2.08	9.4	11.01	0.0	20.48	8.6	23.24	8.2
21	2.32	8.6	11.46	0.8	21.13	8.6	.....	.....
22	0.47	7.6	2.52	8.0	12.32	1.5	21.33	8.5
23	.....	.....	.....	.....	13.17	2.5	21.49	8.5
24	.....	.....	.....	.....	14.00	3.4	22.03	8.5
25	6.24	5.2	8.07	5.4	14.39	4.6	22.16	8.5
26	6.27	4.5	.....	5.4	.....	5.4	22.35	8.5
27	8.54	2.7	.....	.....	.....	..	22.56	8.6
28	7.14	2.1	.....	.....	.....	..	23.21	8.6
29	7.27	2.8	.....	.....	.....	..	22.47	8.7
30	8.02	1.9	.....	.....	.....	..	23.48	8.8

The time used is Pacific Standard for the 120th Meridian west. It is counted from 0 to 24 hours, from midnight to midnight. The figures for height serve to distinguish high water from low water. Where blanks occur in the tables, the tides rise or fall continuously during two successive tidal periods without turning.

The height is in feet and tenths of a foot, measured from the average level of lower low water.

Kanumiah—To find the depth of water on the sill of the drydock at any time, add thirty feet to the height of high water as given above.

SUNRISE AND SUNSET
JUNE, 1928

Time of sunrise and sunset (Pacific Standard time), at Victoria, B.C., for the month of June, 1928.

	Sunrise	Sunset		Sunrise	Sunset
1	4.17	8.08	16	4.12	8.15
2	4.16	8.05	17	4.12	8.15
3	4.16	8.06	18	4.12	8.16
4	4.14	8.07	19	4.12	8.16
5	4.14	8.08	20	4.12	8.16
6	4.13	8.09	21	4.12	8.16
7	4.13	8.10	22	4.12	8.16
8	4.12	8.11	23	4.13	8.16
9	4.12	8.11	24	4.14	8.16
10	4.12	8.12	25	4.14	8.16
11	4.13	8.12	26	4.15	8.17
12	4.12	8.12	27	4.15	8.17
13	4.12	8.14	28	4.15	8.17
14	4.12	8.14	29	4.16	8.17
15	4.12	8.15	30	4.16	8.17

MOONRISE AND MOONSET
JUNE, 1928

Time of moonrise and moonset (Pacific Standard time), at Victoria, B.C., for the month of June, 1928.

	Rises	Sets
1	8.26 p.m.	3.36 a.m.
2	7.24 p.m.	3.46 a.m.
3	8.37 p.m.	4.19 a.m.
(Full Moon on 3rd)		
4	8.37 p.m.	4.54 a.m.
5	10.30 p.m.	5.39 a.m.
6	11.14 p.m.	6.34 a.m.
7	11.56 p.m.	7.37 a.m.
8	.....	8.46 a.m.
9	0.18 a.m.	9.56 a.m.
10	0.44 a.m.	11.12 a.m.
11	1.06 a.m.	12.28 p.m.
(Last Quarter on 11th)		
12	1.27 a.m.	1.45 p.m.
13	1.47 a.m.	2.05 p.m.
14	2.10 a.m.	4.27 p.m.
15	2.26 a.m.	5.52 p.m.
16	2.06 a.m.	7.16 p.m.
17	3.22 a.m.	8.33 p.m.
(New Moon on 17th)		
18	4.46 a.m.	9.39 p.m.
19	6.52 a.m.	10.36 p.m.
20	7.05 a.m.	11.07 p.m.
21	8.22 a.m.	11.37 p.m.
22	9.36 a.m.	.....
23	10.47 a.m.	.....
24	11.55 a.m.	0.20 a.m.
(First Quarter on 24th)		
25	1.02 p.m.	0.38 a.m.
26	2.07 p.m.	0.54 a.m.
27	3.12 p.m.	1.12 a.m.
28	4.18 p.m.	1.31 a.m.
29	5.24 p.m.	1.53 a.m.
30	6.26 p.m.	2.20 a.m.

NOTE—These times are correct to within one or two minutes.

GULF ISLANDS SERVICE

The Island Princess leaves Victoria at 7:15 a.m. on Mondays and 8 a.m. on Wednesdays, Thursdays and Saturdays for Gulf Islands

Ocean and Coastwise Movements

VESSEL MOVEMENTS

SEATTLE, June 5.—Arrived: Port Angeles, R. J. Hanna, Cascade, Pennsylvanian, San Francisco, Doylestown, Chattanooga City, Aleutian, Pacific Fir, Tacoma, Warwick, Los Angeles, Queen, Alaska. Sailed: Alameda, Alaska, H. F. Alexander, San Francisco, Point Lomas, Los Angeles; Horace X. Baxter, Eagle Harbor.

PORTLAND, June 5.—Arrived: Penmar, Baltimore, Admiral Farragut, Mukilteo, Golden Hind, San Francisco. Sailed: Admiral Peoples, San Diego, Germar, Antwerp, Munleon, Richmond, Kewanee, San Francisco, Myrtle, New York.

SAN FRANCISCO, June 5.—Arrived: W. R. Chamberlin, Jr., San Juan, Missourian, President McKinley, Pat Doheny, San Pedro; W. A. Luckenbach, Ruth Alexander, Edgar F. Luckenbach, Seattle, Admiral Dewey, Portland, Borassa, Vancouver, Yellowstone, Radiant, E. H. Meyer, Nabesna, Multnomah, Conder, Stanwood, Astoria; Johann Poulsen, Hong Kong; Manoa, Honolulu. Sailed: Voco, Melbourne, China Arrow, Astoria, Pennsylvania, Olympic, Seattle; Frank G. Drum, Honolulu, Emma Alexander, Victoria; Admiral Schley, Dorothy, Luckenbach, Portland; Pella, Vancouver.

WEATHER REPORT

ESTEVAN—Part cloudy, northwest, light; 30.15; 56, moderate.

PACHENA—Cloudy, northwest, light; 30.15; 54, smooth.

CARMANAH—Cloudy, west; 30.10, light swell.

CAPE BEALE—Cloudy, west, light; 30.26; 55, smooth.

PRINCE RUPERT—Part cloudy, light, west; 30.26; 55, smooth.

WIRELESS REPORT

(Estevan, 6 p.m., unless otherwise stated.)

PACIFIC SHIPPER—360 miles south of Race Rocks at noon.

PRINCESS ENA—At Nootka, 4 p.m., northbound.

PRINCESS MARY—Left Yakoo Bay, northbound, 4 p.m.

WESTWARD—Yokohama for Victoria, 240 miles from Victoria.

LA PLACENTIA—Wilmington for Vancouver, 500 miles from Vancouver.

LAKE BENBOW—Wilmington for Portland, 500 miles south of Columbia River.

CAPE SCOTT—Abeam San Juan.

SHIPPING CALENDAR
To Arrive

SHIDZUOKA MARU—From Orient, June 8.

CANADIAN MILLER—From Montreal, June 14.

EMPRESS OF ASIA—From Orient, June 17.

PRESIDENT LINCOLN—From Orient, June 18.

YOKOHAMA MARU—From Orient, June 18.

AORANGI—From Antipodes, June 23.

AFRICA MARU—From Orient, June 24.

EMPRESS OF CANADA—From Orient, June 30.

TOYAMA MARU—From Orient, June 30.

PRESIDENT MADISON—From Orient, July 2.

ARIZONA MARU—From Orient, July 3.

CANADIAN IMPORTER—From Montreal, July 9.

KAGA MARU—From Orient, July 13.

PRESIDENT JACKSON—From Orient, July 16.

NIAGARA—From Antipodes, July 20.

EMPRESS OF RUSSIA—From Orient, July 21.

IYO MARU—From Orient, July 28.

PRESIDENT McKINLEY—From Orient, July 30.

EMPRESS OF ASIA—From Orient, August 11.

TOKIWA MARU—From Orient, August 11.

PRESIDENT GRANT—From Orient, August 13.

AORANGI—From Antipodes, August 17.

SHIDZUOKA MARU—From Orient, August 21.

To Sail

PRESIDENT TAFT—For Orient, June 7.

EMPRESS OF RUSSIA—For Orient, June 7.

ALABAMA MARU—For Orient, June 15.

*PRESIDENT JEFFERSON—For Orient, June 16.

SHIDZUOKA MARU—For Orient, June 22.

AORANGI—For Antipodes, June 27.

EMPRESS OF ASIA—For Orient, June 28.

PRESIDENT LINCOLN—For Orient, June 30.

YOKOHAMA MARU—For Orient, July 3.

AFRICA MARU—For Orient, July 8.

EMPRESS OF CANADA—For Orient, July 12.

*PRESIDENT MADISON—For Orient, July 14.

ARIZONA MARU—For Orient, July 17.

NIAGARA—For Antipodes, July 25.

KAGA MARU—For Orient, July 26.

PRESIDENT JACKSON—For Orient, July 28.

EMPRESS OF RUSSIA—For Orient, August 3.

UNITED STATES AIR MAIL SCHEDULE
Table Showing Transit Time From Victoria

Eastbound daily, including Sunday. Air mail closing tonight at 11 o'clock.

Boise, Idaho; arrives day after tomorrow, 8.20 a.m.

Boston, Mass.; arrives on the fourth day, 5.35 a.m.

*Buffalo, N.Y.; arrives on the third day, 2.05 p.m.

Chicago, Ill.; arrives on the third day, 8.40 a.m.

Cleveland, Ohio; arrives on the third day, 11 a.m.

Dallas, Texas; arrives on the fourth day, 6 a.m.

Denver, Colo.; arrives on the third day, 8.05 a.m.

Detroit, Mich.; arrives on the third day, 12 noon.

Minneapolis, Minn.; arrives on the third day, 11.40 a.m.

New Orleans, La.; arrives on the fourth day, 10.30 a.m.

*New York, N.Y.; arrives on the third day, 6.40 p.m.

Omaha, Nebr.; arrives on the third day, 12.35 a.m.

Ottawa, Ont.; arrives on the fourth day, 7 a.m.

*Philadelphia, Pa.; arrives on the third day, 7.55 p.m.

*Pittsburgh, Pa.; arrives on the third day, 1.45 p.m.

St. Louis, Mo.; arrives on the third day, 9.15 a.m.

St. Paul, Minn.; arrives on the third day, 11.30 a.m.

Salt Lake City, Utah; arrives day after tomorrow, 12.50 p.m.

*Toronto, Ont.; arrives on the third day, 8.25 p.m.

Washington, D.C.; arrives on the third day, 11.45 p.m.

Southbound daily, except Sunday. Air mail closing this afternoon at 4 o'clock.

*San Francisco, Cal.; arrives tomorrow, 1.15 p.m.

*Fresno, Cal.; arrives tomorrow, 3.15 p.m.

*Los Angeles, Cal.; arrives tomorrow, 6.15 p.m.

San Diego, Cal.; arrives day after tomorrow, 5.30 a.m.

Atlanta, Ga.; arrives on the fourth day, 8.17 a.m.

*For delivery on day of arrival a special delivery stamp will be necessary on letters addressed to these points.

Coastal Sailings Out of B.C. Ports

COASTWISE SAILINGS

For Vancouver

C.P.R. steamer leaves daily at 1.45 p.m.
C.P.R. steamer leaves daily at 11.45 p.m.

From Vancouver

C.P.R. steamer arrives daily at 7 a.m.
C.P.R. steamer arrives daily at 2.30 p.m.

For Seattle

Sol Duc leaves daily at 10.15 a.m., except Sunday.
C.P.R. steamer leaves daily at 4.30 p.m.

From Seattle

C.P.R. steamer arrives daily at 12.45 p.m.
Sol Duc arrives daily at 8.30 a.m., except Sunday.

West Coast Route

B.C. Coast Service: From Victoria at 11 o'clock, Princess Maquinna, calling at points as far as Port Alice. Sailing on first, eleventh and twenty-first of each month.

Nanaimo-Vancouver

Princess Elaine leaves Nanaimo at 7 and 2.15; leaves Vancouver at 10 a.m. and 5.20 p.m.

Motor Princess leaves Vancouver daily at 7 and 2.15, and from Nanaimo at 10.20 and 5.45 o'clock.

Sidney-Anacortes

Auto ferries City of Bellingham and City of Angeles leave Sidney, B.C., daily 1.30 p.m. and 4.20 p.m. On the 1.30 p.m. trip the ferry will call at Roche Harbor, Orcas and Lopez Islands. On the 4.20 p.m. trip the ferry will call at Orcas only.

Leave Anacortes for Sidney, B.C., daily 8.45 a.m. and 7.30 p.m. On the 8.45 a.m. trip the ferry will call at Lopez Island, Orcas and Roche Harbor. The 7.30 p.m. is a through trip—no stops.

Sidney-Bellingham

Leave Sidney, B.C., for Bellingham daily 8.30 a.m., calling at Orcas (San Juan Islands).

Leave Bellingham for Sidney, B.C., daily 12.45 p.m. (noon), calling at Orcas (San Juan Islands).

Prince Rupert Route

Union Steamships: Every Tuesday at 7 p.m. and every Friday at 6 p.m. from Vancouver for Alert Bay, Port Hardy, Prince Rupert, etc.

Canadian National: On Mondays and Thursdays at 6 p.m. from Vancouver.

Queen Charlotte Islands Route

Canadian National: Fortnightly service from Vancouver. Usually on alternate Saturdays.

Portland Canal Route

C.P.R. steamer leaves Vancouver every Wednesday 2 p.m.

Canadian National: On Thursdays at 6 p.m. from Vancouver for Prince Rupert, Stewart, B.C. and Hyder, Alaska.

Union Steamships: Every Friday from Vancouver at 8 p.m., for Prince Rupert, Anyox, Stewart, etc.

Powell River and Comox

C.P.R. steamer Charmer leaves Vancouver midnight on Tuesdays, Thursdays and Saturdays.

Alaska

C.P.R. steamer Princess Alice, June 8, from Victoria.

C.N.R. steamer for Anyox and Ketchikan from Vancouver, Mondays, 8 p.m.

Gulf Islands Service
(Effective May 7)

Island Princess leaves Victoria at 7:15 a.m. on Monday, and 8 a.m. on Wednesdays, Thursdays and Saturdays.

PATRICIA WILL TAKE EXCURSION

Though she has been on this coast many years, the Princess Patricia, of the B.C. Coast Service of the C.P.R., will make her first passenger sailing out of Victoria on June 30.

On that day the Patricia will take a moonlight excursion from this port under the auspices of the Standard Steam Laundry. The excursion will begin at 7:15 o'clock, and the ship will return to port at 11:15 o'clock.

Evil-Smelling Perspiration Makes Women Offensive

Can Be Easily Overcome

The experience of those who have tested all the remedies for offensive body odors seems to prove that **Dr. Hamilton's Pills** are the most satisfactory treatment. These little pills make the bowels so well-ordered that natural and unassisted action is established. Nothing can equal the immediate sense of comfort which **Dr. Hamilton's Pills** produce, and pains in the head, stomach and intestines disappear almost at once. **Dr. Hamilton's Pills** are very mild and certain in action; they never cause inconvenience or distress. They can be taken safely as long as required and in no way do they interfere with business or pleasure and nothing may be feared from their use, however prolonged it may be. To correct constipation get **Dr. Hamilton's Pills** today. 25c at all dealers. (Advt.)

Furness Liner Due to Arrive This Afternoon

The Furness (Pacific) liner Pacific Shipper will dock at the Rithet Consolidated piers from the Old Country this afternoon, according to word received here yesterday by King Brothers, local agents for the company.

The Shipper will discharge about 150 tons of cargo here and will load 225,000 feet of lumber for the United Kingdom. She has six passengers listed for disembarkation at Vancouver.

BIG CARGO IS ABOARD RUSSIA

CANADIAN PACIFIC LINER WILL TAKE OUT 4,000 TONS OF FREIGHT

Steamship Will Dock Here From Vancouver at 5:30 P.M. Tomorrow, Bound for Orient

A capacity cargo of nearly 4,000 tons will be carried by the Canadian Pacific liner Empress of Russia when she sails for the Orient from the Rithet Consolidated piers tomorrow evening.

The liner will leave Vancouver at noon and is expected to berth at the Rithet piers at 5:30 p.m. She will put to sea as soon as local cargo, passengers and mail are aboard.

The passenger list includes sixty-five in the first cabin, forty-four second, twenty-eight third and 130 steerage.

Among the first cabin passengers are Mr. E. D. Mather, and wife, partner in the big British Cotton firm of Roskill & Company, Manchester; Mr. John Barwick, London, traveling representative of John Walker & Company; S. U. Bukata and family, of Sibley, Limited, Toronto, Japanese importers; Mr. and Mrs. J. L. Kauffman, New York, of the American Trading Company, Tokio; Mr. F. N. Shea, a partner in the same company and Mr. and Mrs. T. H. Cartwright, London, England. Four Sisters of Mercy bound for the Catholic mission field are Rev. Sisters M. De St. Jules, M. De La Mercy, De St. Mandee and M. De St. Pris.

WELL-KNOWN SAN FRANCISCO SHIP MAGNATE PASSES

SAN FRANCISCO, June 5.—Henry Wilson, Pacific Coast lumberman and ship magnate, died at his home today. For fifty years he was president of the firm of Wilson Bros. & Company.

IROQUOIS WILL BE READY SOON

NEW FERRY STEAMER MAY REPLACE SOL DUC BY JULY 1

Olympic Will Begin Summer Schedule Between Here and Port Angeles Tomorrow

In future the Puget Sound Navigation Company's vessel Sol Duc will make a call at this port every day, including Sundays.

In the past the Sol Duc has arrived here from Seattle via Port Angeles at 9:15 a.m., and has sailed on the return trip one hour later on every day but Sunday.

The company is making every effort to have the new steamer Iroquois ready for operation by July 1. She will replace the Sol Duc and it is expected, since she is a bigger and faster ship with better facilities for speedy handling of cargo, that she will arrive here earlier in the morning than the Sol Duc has done.

The Puget Sound Navigation Company's ferry steamer Olympic will begin her Summer schedule between Victoria and Port Angeles tomorrow morning at 9 o'clock. She will arrive in Port Angeles at 10:45 a.m., and will sail for Victoria an hour later, arriving here at 1:30 p.m. On her second trip of the day the Olympic will leave Victoria at 3:30 p.m., and leave Port Angeles at 6 p.m., arriving back in Victoria at about 8 o'clock.

During the Summer special excursion rates will prevail on the Olympic on Wednesdays and Sundays, beginning next Sunday.

R.C.M.P. VESSEL PERFORMS WELL

VANCOUVER, June 5.—Cruising under power and under sail on her trials all day Monday, the motor schooner St. Roch, built by Burrard Shipbuilding & Drydock Company, in the yards at North Vancouver, for the Royal Canadian Mounted Police, gave every satisfaction, it was reported Monday night.

The trials took place on Burrard Inlet and English Bay, the vessel being for six hours under power and for four hours under sail. She cruised about under power at seven and a half knots an hour very comfortably, it was stated, but will develop eight knots.

The St. Roch will take supplies to the northern posts of the R.C.M.P., and will be used in the Arctic for patrol work.

Final inspection will take place today, and the vessel is expected to be taken over by the R.C.M.P. Wednesday. She will probably leave on her northern voyage June 15.

Make your trip East a Circle Trip

—go via Southern Pacific through California and circle back over northern lines.

This summer get more for your travel funds. No matter what your eastern destination go one way, return another. You can see the whole Pacific Coast and much of the United States at only slightly higher fare.

First to California over the spectacular SHASTA ROUTE. Enjoy cosmopolitan San Francisco, Los Angeles, Hollywood, San Diego,—world-famed beaches and resorts—can be in the enchanted circle of your trip east.

When you're ready, go eastward over any of the following routes, with choice of routes returning via northern United States or Canadian lines.

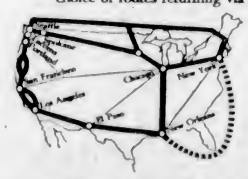

The Sunset Circle

Round the rim of the United States. First on the "Sunset Limited," famed 'round the world, via El Paso and the old South to quaint, romantic New Orleans. Then by rail to your eastern destination, or enjoy a delightful cruise—100 golden hours on the Atlantic—to New York at no additional cost.

The Golden State Circle

From Los Angeles to Chicago, the "Golden State Limited," in its 61¼ hours, spreads before you the historic Southwest, a glimpse of Old Mexico at Jaurez, 5 mintes from El Paso. Over the high mesa; along the "long-horn trail" to Kansas City, Chicago and midwest points.

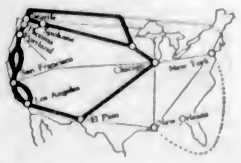

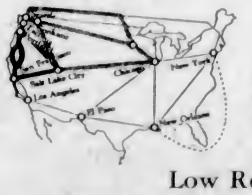

The Overland Circle

From San Francisco follow the Overland Trail of '49, via Lake Tahoe, the scenic Sierra, to your Colorado or Utah destination. Even your western trip should be a circle trip. Or direct to Chicago on the "San Francisco Overland Limited," in 61¼ hours.

Low Roundtrip Fares

Summer excursion fares on sale daily until September 30. Return limit October 31. Stopover anywhere. Let us plan a circle trip for you.

Southern Pacific

585 Granville Street

E. J. HENDRY
Canadian Gen. Agt.
Vancouver, B.C.

News of Vancouver Island

NANAIMO WINS CRICKET MATCH

DEFEAT STRONG VANCOUVER ELEVEN IN DECISIVE STYLE

Fine Innings Played by Paul for Home Team—Carter Does Best for Visitors

NANAIMO, June 5.—On Sunday Captain Hine led his team to its second consecutive win over a strong team from Vancouver, which included Peers, British Columbia's premier batsman, Tommy Reed and several other prominent cricketers. The Nanaimo cricketers have every reason to be proud of themselves for beating such a strong aggregation of stars.

Vancouver won the toss and put Nanaimo in to bat first. The locals were without the services of Unsworth, and the local skipper sent Burn in first with Paul, and these two players put up a fine exhibition. They were not parted until 36 runs had been scored. Paul gave one of his old-time displays of perfect cricket, and was very unlucky not to make his half century, his batting being one of the deciding factors in the winning of the game. Burn, Eccles, Newberry and Mowbray batted well, reaching double figures. The local bowlers were in good form and the visiting batsmen were only able to score half as many as Nanaimo. Hassel, who has recently arrived from the Old Country, gave a very clever exhibition behind the wickets for Nanaimo.

For Vancouver Carter was the star batsman. The young player gave the local bowlers some work to do, and innings of polished cricket. Minns and Winstorley also reached double figures. Peers and Minns bowled well for Vancouver, their tricky breaks proving very puzzling to some of the local batsmen. Eccles, for Nanaimo, had the fine average of seven wickets for 33 runs, and Burn three for 18.

The scores were as follows:

NANAIMO'S INNINGS

Paul, b Peers	49
Burn, st Salt, b Minns	18
Scurr, b Minns	7
Mowbray, b Peers	15
Hine, b Limon	0
Newbury, b Limon	10
Hassell, b Hammersley	5
Armstrong, ct and b Peers	1
Cooke, b Hammersley	1
Eccles, b Peers	17
Buttress, not out	0
Byes	9
Total	132

VANCOUVER'S INNINGS

Peers, b Eccles	3
Hammersley, b Eccles	4
T. Reed, st Hassell, b Eccles	2
Carter, ct Hine, b Eccles	23
Olsen, ct Hine, b Eccles	0
Salt, st Hassell, b Eccles	0
Minns, b Burn	13
Limon, ct Burn, b Eccles	5
Winstorley, b Burn	11
Power, ct Newbury, b Burn	4
W. Reed, not out	0
Byes	4
Total	69

MR. LAW DEALS WITH TWO THEMES

Labor Candidate in Comox Examines Public Health Regulations and Road Management

COURTENAY, June 4.—Speaking at the Independent Labor Party's meeting here on Saturday night, the candidate for the Comox district, Mr. William Law, of Valdez Island, was well received. He gave a short history of public health regulations affecting European countries since 1839. Free expert medical knowledge, he argued, would therefore prevent disease. This again would go a long way to eliminate slums, the breeding place of criminals.

He termed the public roads of B. C. a joke. He had lived in the Province for thirty years, and the same condition of roads prevailed except round the industrial centres. He felt that the Liberals and Conservatives were in agreement on the road question, but he had something to offer the electors. This was to take the roads out of politics and put them into the hands of three competent engineers. On Valdez Island, there had been sufficient road grants to build roads all over the Island, and they hardly had a decent trail.

Garden Judges Are Chosen at Qualicum

QUALICUM BEACH, June 5.—The Qualicum District held their monthly meeting in the Community Hall on Monday. There was a fair attendance. It was decided to judge the school gardens at the end of the term. Messrs. F. N. Whitmee, O. Y. Steel and G. H. Aldous were appointed judges. The Institute will give prizes for each grade, one dollar each for the winners, and fifty cents each for the second. The Department of Agriculture has promised to send a judge down to the members' certified seed potato show at the end of August.

PIONEERS ENJOY FESTIVE PICNIC

All Parts of Saanich Well Represented at Saturday's Outing at Experimental Farm

BRENTWOOD, June 4. — The Saanich Pioneers' picnic held at the Government Experimental Farm on Saturday proved a huge success, all parts of Saanich being well represented.

Keen competition was shown in the sports held during the afternoon, and an aeroplane circling overhead, performing "stunts" and dropping "Forest Fire Prevention" literature, caused much interest.

The officials were: Councillor L. C. Hagan and Mr. Chris. Moses, judges; Mr. S. Dilgale, starter; Mr. Alex. McDonald, paymaster; Mr R. E. Nimmo, clerk, and Mr. George Mitchell, coffee-maker.

The sports programme was as follows: Foot races, six years and under, 1, Myrtle Lidgate; 2, Doreen Kennedy. Eight years and under, 1, Ian McWaiers; 2, Arthur Brethour. Ten years and under, 1, C. Coates; 2, Albert White; 3, Beatrice Lidgate. Twelve years and under, 1, Robert Martindale; 2, Carl Coates; 3, Moore Ferguson. Fourteen years and under, 1, Robert Martindale; 2, Carl Coates; 3, Ian McWaters.

Young men, fifty years and under—1, Robert Martindale; 2, Arthur Jeune; 3, Harold Kennedy.

Yound ladies, fifty years and under—1, Edith Wilson; 2, Lilian Lidgate; 3, Beatrice Lidgate.

Wheelbarrow race—1, Edith Wilson and Helen Lidgate; 2, Beatrice and Lilian Lidgate; 3, Arthur Gillan and Albert White.

Three-legged race—1, Helen and Beatrice Lidgate; 2, Edith Wilson and Lilian Lidgate; 3, Carl Coates and Robert Martindale.

The baseball game between the Centre Road Owls and the Bazan Bay Night Hawks proved a draw, woth a score of thirteen each. The line-up was as follows: Night Hawks—Sandsbury, W. Beswick, V. Harris, W. Johns, Rakest, Gib. Heale, P. Rickett, W. Hill and F. King. Owls: H. Nunn, F. Nunn, W. Lynn, Cliff. Hill, Pete Lannon, J. Nunn, A. Nunn, J. Lannon and E. Lannon. Umpire, R. M. McCauley.

At the close of the afternoon a vote of thanks was passed to Professor Straight for his kindness and for his help in making the affair such a success.

Forestry Pictures At Lake Cowichan

LAKE COWICHAN, June 4.—Last Thursday evening Mr. Abblet, of the Canadian Forestry Association, brought his splendid set of moving pictures to the Lake, where they were shown to a capacity audience. Among the visitors were Mr. and Mrs. P. Murray, of Duncan. Mr. Murray is the district forest ranger. Mr. Plummer, the local fire warden, was also present.

On the following day Mr. Plummer took Mr. Abblet to Camp 8, Nixon Creek, where some hundred and seventy people saw with interest the forestry pictures.

Technical Education Director Addresses Ladysmith Trustees

LADYSMITH, June 4.— Mr. John Kyle, Director of Technical Education for the Province, attended a special meeting of the Ladysmith school trustees in the Council chamber on Thursday evening, when he spoke of the benefit of a commercial course being taught in the high schools of the Province and the great advantage it would do to the many students who take up the course and avail themselves of the opportunity of taking a commercial training when at school. The school trustees decided to hold a meeting at an early date to consider the facts given by Mr. Kyle and if it would be advisable to give students a commercial course in the local High School.

Comox Cow-Testing Results for Month

COURTENAY, June 4.—Following is a list of cows in the Comox Valley Cow-Testing Association that gave fifty pounds or more of butter-fat for May:

(44) "Joan" 1st, Jersey, grade; 1,338 lbs. milk, 68.2 lbs. fat; owner, W. A. Urquhart.

(71) "Gypsy," Ayrshire, grade; 1,587 lbs. milk, 66.6 lbs. fat; owner, S. T. Dawson.

(91) "Emma" 2nd, Jersey, Grade; 1,365 lbs. milk, 64.1 lbs. fat; owner, W. A. Urquhart.

(92) "Spot," Ayrshire, grade; 1,407 lbs. milk, 63.3 lbs. fat; owner, S. T. Dawson.

(33) "Nancy," Holstein, grade; 2,104 lbs. milk; 63.1 lbs. fat; owner, A. E. Spence.

(61) "Bella," Jersey, grade; 1,404 lbs. milk, 61.7 lbs. fat; owner, C. H. Hughes.

(147) "Bell," Jersey, grade; 1,143 lbs. milk, 61.7 lbs. fat; owner, W. A. Urquhart.

(90) "Sally," Jersey, grade; 1,260 lbs. milk, 60.4 lbs. fat; owner, C. H. Hughes.

(42) "Peggy," Jersey, grade; 1,311 lbs. milk, 60.3 lbs. fat; owner, Miss M. M. J. Hardy.

(160) Belgium, Ayrshire, grade; 1,410 lbs. milk, 59.2 lbs. fat; owner, S. T. Dawson.

(103) "Dolly," Holstein, grade; 1,466 lbs. milk, 58.9 lbs. fat; owner, A. E. Spence.

(26) "Polly," Jersey, grade; 1,346 lbs. milk, 57.8 lbs. fat; owner, G. W. Babcock.

(61) "Lady," Jersey, grade; 1,484 lbs. milk, 57.8 lbs. fat; owner, A. E. Spence.

(89) "Lily," Ayrshire, grade; 1,295 lbs. milk, 56.9 lbs. fat; owner, S. T. Dawson.

(91) "Mrs. Fraser," Jersey, grade; 1,401 lbs. milk, 56.0 lbs. fat; owner, W. A. Urquhart.

(37) "Jean," Jersey, grade; 1,266 lbs. milk, 55.7 lbs. fat; owner, C. H. Hughes.

(57) "Peggy," Jersey, grade; 1,356 lbs. milk, 55.5 lbs. fat; owner, C. H. Hughes.

(73) "Pinky" 1st, Jersey, grade; 1,155 lbs. milk, 54.2 lbs. fat; owner, W. A. Urquhart.

(79) "Radio," Jersey, grade; 1,354 lbs. milk, 54.1 lbs. fat; owner, Miss M. M. J. Hardy.

(51) "Tiny," Jersey, grade; 1,354 lbs. milk, 54.1 lbs. fat; owner, C. H. Hughes.

(46) "Vena," Jersey, grade; 1,271 lbs. milk, 53.3 lbs. fat; owner, R. W. Hurford.

(155) "Gladys of Haven," purebred; 982 lbs. milk, 53.0 lbs. fat; owner, R. W. Hurford.

(31) "Sox," Ayrshire, grade; 1,326 lbs. milk, 53.0 lbs. fat; owner, S. T. Dawson.

(61) "Landseer's Perpetua," Jersey, purebred; 1,007 lbs. milk, 52.3 lbs. fat; owner, Pilchard Bros.

(175) "Dawsondale Violet," Ayrshire, purebred; 967 lbs. milk, 52.2 lbs. fat; owner, S. T. Dawson.

(197) "Buddy" 2nd, Jersey, grade; 963 lbs. milk, 52.0 lbs. fat; owner, W. A. Urquhart.

(110) "Beauty," Jersey, grade; 1,038 lbs. milk, 51.9 lbs. fat; owner, Mrs. Labon.

(269) "Primrose," Jersey, grade; 1,038 lbs. milk, 51.6 lbs. fat; owner, Miss M. M. J. Hardy.

(74) "Ruth of Haven," Jersey, purebred; 1,094 lbs. milk, 51.4 lbs. fat; owner, R. W. Hurford.

(81) "Limpy," Jersey, grade; 1,072 lbs. milk, 51.4 lbs. fat; owner, H. Gurney.

(35) "Rose," Shorthorn, grade; 1,605 lbs. milk, 51.3 lbs. fat; owner, A. E. Spence.

(61) "Jessie," Jersey, grade; 1,023 lbs. milk, 51.1 lbs. fat; owner, Miss M. M. J. Hardy.

(48) "Army," Jersey, grade; 999 lbs. milk, 50.9 lbs. fat; owner, Halliday Bros.

(243) "Hillside North," Jersey, purebred; 1,182 lbs. milk, 50.8 lbs. fat; owner, W. A. Urquhart.

(152) "Northern Star," Jersey, purebred; 1,038 lbs. milk, 50.8 lbs. fat; owner, R. W. Hurford.

(53) "Vergie's Pogis," Jersey, purebred; 1,255 lbs. milk, 50.2 lbs. fat; owner, R. W. Hurford.

(49) "Josephine," Jersey, grade; 1,140 lbs. milk, 50.1 lbs. fat; owner, W. A. Urquhart.

The undermentioned three-year-olds gave 45 lbs. or more of butter fat for the month:

(107) "Noreen of Haven," Jersey, purebred; 911 lbs. milk, 55.5 lbs. fat; owner, R. W. Hurford.

(37) "Rosie," Jersey, grade; 1,168 lbs. milk, 53.7 lbs. fat; owner, J. Genge.

(244) "Judy," Jersey, grade; 908 lbs. milk, 49.9 lbs. fat; owner, J. Marriott.

Two-year-olds, 40 lbs. or more:

(125) "Polly," Jersey, grade; 1,063 lbs. milk, 53.1 lbs. fat; owner, Miss M. M. J. Hardy.

(37) "Blackie," Jersey, grade; 750 lbs. milk, 48.0 lbs. fat; owner, W. A. Urquhart.

(232) "Dinah," Jersey, grade; 706 lbs. milk, 40.9 lbs. fat; owner, Pritchard Bros.

Figures in brackets indicate number of days since freshening.

GRADUATING NURSES

LADYSMITH, June 4.—Amongst the many nurses graduating in the profession at the Vancouver General Hospital are Miss Beth Cunliffe and Miss Winnie Cloke, of this city. Mrs. Cunliffe and Mrs. Cloke are in Vancouver to attend the ceremonies.

Becoming Quite Proficient

WHILE his father, the former Kaiser, is in exile at Doorn, Friederich Wilhelm, ex-Crown Prince of Germany, is disporting himself on the tennis courts at Rotweiss. It is practically his only form of exercise and he is becoming quite proficient at the game.

MR. W. W. LEFEAUX SPEAKS FOR LABOR

COURTENAY, B.C., June 4.—In support of the Independent Labor candidate for the Comox riding Mr. W. W. Lefeaux, executive member of the Canadian Labor Party, delivered an address here on Saturday night. He said Mr. Law had been chosen by the Comox Independent Labor Party, and he had no patience with any man who tried to foist himself on the party on the eve of an election.

The speaker explained how the Canadian Labor Party was formed of committees and not of individuals. Delegates were sent from various workers' bodies. There were many divergent opinions, but they got along very well, and were doing good work. "There is at times wide differences between the extreme left wing and the reactionary right wing," but so far fatal questions had been avoided, and there were many things on which they could all agree. The party needed honest men, not honest fools nor clever scoundrels. They were trying to find representatives of the workers.

Died at Nanaimo

NANAIMO, June 5.—The death occurred at an early hour yesterday morning in the Ladysmith General Hospital of Minnie Gertrude Mikola, daughter of Mr. and Mrs. Matt Mikola, Ladysmith.

Deceased was a native daughter of Ladysmith, aged twenty-two years, and besides her parents is survived by two sisters, Mrs. Lapsansky, of Seattle, and Mrs. Kelly, Black Diamond, Wn., and three brothers, Harold and Albert, residing in the United States, and Kauno, in Alaska.

The funeral will take place next Sunday.

Died at Ladysmith

LADYSMITH, June 5.—The death occurred in the Ladysmith Hospital on Sunday, of a pioneer resident of Ladysmith and district in the person of George Mayovski. Deceased was a native of Czechoslovakia, aged sixty-seven years, and for the past thirty-eight years had resided at Ladysmith. Besides his widow, he is survived by six daughters, Mrs. William Liptak, Ladysmith; Mrs. Annie Chermet, Port Angeles; Mrs. F. Harris, Aberdeen, Wash.; Mrs. J. Hayes, Ladysmith; Mrs. A. Burnett, Victoria, and Miss Kathleen, at home; and five sons, George, Michael, John, Andrew, residing in Ladysmith, and Joseph, of Extension. He is also survived by four brothers and one sister. The funeral will be held on Wednesday morning from the Roman Catholic church, with interment in the Ladysmith cemetery.

Chemainus Scouts And Cubs Put on Successful Fete

CHEMAINUS, June 5.—A successful outdoor fete was held recently by the Scouts and Cubs, Mr. J. Humbird kindly offering the use of his grounds for the occasion. Many attractions and booths provided entertainment during the afternoon, everything being well patronised by the numerous visitors. The boys had charge of most of the amusements, etc., making very capable salesmen. Mrs. Longrigg generously donated a cake for a weight-guessing competition, of which Mrs. Aiken was the winner. Other competitions were candle lighting, nail driving, clock golf, Aunt Sally, advertisement guessing and hoop-la. Ice cream, candy and home cooking and a bran dip also did a good business. Owing to the unsettled state of the weather, Mrs. Humbird kindly offered the use of some of her rooms for the serving of tea.

Farmers Will Meet At Butchart's Gardens

EAST SOOKE, June 5. — The members of the East Sooke Farmers' Institute are asked to meet at Butchart's Gardens at 12 o'clock on Saturday next. Everyone must provide their own refreshments.

Bible Class Holds Picnic at Chemainus

CHEMAINUS, June 5.—On Saturday afternoon the members of the Bible Class of St. Michael and All Angel's Sunday School enjoyed a picnic at Mr. Walter Porter's. The party motored up and had games and swimming, followed by a substantial tea. Mrs. Porter kindly offered the use of her house for tea, the weather being rather showery. Dancing was also enjoyed for a short time, the homeward trip being made at 9.30. Those present were Misses Magaret Dobinson, Margaret Laidlaw, Hazel Dwyer, Evelyn Toynbee, Kathleen and Violet Porter, Enid, Cordlie, Irene and Dorothy Fraser, Dora Spurling, Chize Yoshida, Helen Cline, Masters Raymond Lang, Billy Knight, William Pederson, Frank Spurling, John Toynbee, Mrs. Toynbee, Mrs. Spurling and Mrs. Walter Porter.

WILL CONTEST ALBERNI RIDING

INDEPENDENT LABOR PARTY NOMINATES MR. T. A. BARNARD

Nanaimo Veteran Will Run for Seat to Be Vacated by Major Burde

PORT ALBERNI, June 5.—T. A. Barnard, of Nanaimo, was nominated on Sunday at Parksville by the Independent Labor party to contest the Alberni Riding at the coming provincial election. Major R. J. Burde definitely announced that he was out of the field as a candidate under any color or circumstance.

Mr. Barnard accepted the nomination on the definite understanding that he was absolutely opposed to the Oriental franchise.

Mr. Barnard came to British Columbia from England in 1907. He is a steam engineer by trade. He has been actively associated with the labor movement, trades unionism and politics in British Columbia since the time he landed in Canada. He contested Victoria against Dr. Tolmie for the Federal House in 1918, and ran against the late Hon. William Sloan in Nanaimo in 1920. He is a returned soldier and was severely wounded in France in 1916. He is now vice-president of the Canadian Legion, and has been active in that organization and the G.W.V.A. from the time any of those organizations were formed.

Duncan United Church

DUNCAN, June 4.—Rev. Dr. Fraser, of Trinidad, was the speaker at the Sunday evening service at Duncan United Church. The large congregation listened to an interesting account of the customs and religions of the people and the work being done by the missionaries in that country.

Stranger—"Say doc, I'm new in or this town—do I have to see you before I can get liquor?"

Doctor—"No afterwards."—The Passing Show.

Built to weigh Quickly and Accurately for many years

FAIRBANKS DIAL SCALES

Although these fast, accurate scales are extremely sensitive, they are so finely and strongly built that they will last for years.

They have no springs, and their large clearly figured dial can be read quickly and with a minimum chance of error. They come in many styles, but in only one quality—the highest.

The CANADIAN Fairbanks-Morse COMPANY Limited

At Saint John, Quebec, Montreal, Ottawa, Toronto, Windsor, Winnipeg, Regina, Calgary, Vancouver, Victoria

Housewife: "Don't bring me any more of that horrid milk. It is positively blue."

Milkman: "It aint our fault, lady. It's these long dull evenings as makes the cows depressed."

—Humorist, London.

LEAGUE OF NATIONS BUILDING, GENEVA, SWITZERLAND.

Emblem of a new world-force . . . overlooking the glories of Lake Geneva . . . gathering place of envoys from all corners of the world . . . in whose shadow the elite of international society meets.

NOT only in Geneva but throughout Switzerland . . . famous for its pleasure resorts . . . the wisdom of the other nations of the world in their approval of "CANADIAN CLUB" is freely admitted.

HIRAM WALKER & SONS LIMITED
DISTILLERY AND HEAD OFFICE, WALKERVILLE, CANADA
ESTABLISHED 1858

Write to our Montreal Office, 517 Phillips Sq., for one of our FREE PATENT WALL BOTTLE-OPENERS

"CANADIAN CLUB" WHISKY.

sold the world over

This advertisement is not published or displayed by the Liquor Control Board or by the Government of British Columbia

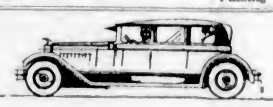

Exceptional Mileage on Dunlop Tires

The very last mile that experience, forethought, care and mechanical skill can apply is built into Dunlop Tires.

Direct access to the first sources of supply for select materials give stability to Dunlop Tires.

The co-operation of a world-wide organization contributes the results of extensive research for the perfecting of Dunlop Tires.

A system of Service Stations, spread along the highways of Canada, afford motorists every facility for keeping in touch with the Dunlop dealer.

A.308

Branches and Distributors from Coast to Coast — Service Depots along all travelled roads

DUNLOP TIRE & RUBBER GOODS COMPANY LIMITED CANADA

DISTRIBUTORS:

Automotive Sales Company, Victoria

618 Pandora Avenue., Phone 544

Reflecting *your* Personality

Your business has a character and personality. It has developed an individuality with the years of its growth. To preserve for our clients such characteristics is a specialty of

Phone 197

THE COLONIST

Commercial Printing Departments

1211 Broad Street — Victoria, B. C.

Important Notices, Employment, Business and Professional Directory, Wants, Etc.

The Daily Colonist

RATES FOR CLASSIFIED OR WANT ADVERTISEMENTS

One and one-half cents a word each insertion; nine cents a word a week, with a minimum of ten words; cash with order. No advertisement accepted for less than twenty-five cents.

Death and Funeral Notices, $1.50 first insertion; $1.00 for each additional insertion. Marriages, Cards of Thanks and In Memoriam Notices, $1.50 per insertion.

Birth Notices, $1.00 per insertion.

Business or Professional Cards of two lines or under, $2.50 per month. Additional space at $1.25 per line per month.

Advertisers who desire may have replies addressed to a box at The Colonist and forwarded to their private address. A charge of 10 cents is made for mailing replies. In this case add three words ("Box ...... Colonist") to the count for the number of words.

Out-of-town readers of our advertisements ask advertisers to give address as well as phone numbers, as it is not always possible to communicate through the phone.

The Colonist service is available every day from 8 a.m. to 10 p.m., excepting Sundays. Just call 11.

CLASSIFICATIONS

Acreage for Rent 83
Acreage for Sale 82
Acreage Wanted 84
Agencies Wanted 26
Agents Wanted 16
Autos for Hire 66
Automobiles 65
Births 1
Boats and Launches 70
Business Directory 71
Business Opportunities 69
Card of Thanks 4
Church Notices 6
Coming Events 10
Country Properties 76
Dancing 25
Deaths 2
Dressmaking 28
Educational 23
Farms for Rent 86
Farms for Sale 85
Farm Produce 41
Farms Wanted 87
Flats and Apartments to Rent 53
Flats and Apartments Wanted 54
Flowers 7
For Sale, Miscellaneous 40
Funeral Directors 5
Furnished Houses for Rent 55
Furnished Rooms to Rent 49
Furnished Rooms Wanted 50
Housekeeping Rooms to Rent 51
Housekeeping Rooms Wanted 52
Houses for Sale 78
In Memoriam 6
Listings Cancelled 77
Lost and Found 29
Lodges and Societies 32
Machinery 94
Marriages 3
Maternity and Convalescent Homes 62
Miscellaneous 37
Money to Loan 31
Monumental Works 8
Music 24
Personal 21
Professional Directory 73
Property for Sale 80
Property Wanted 81
Poultry and Livestock 63
Room and Board 47
Room and Board Wanted 48
Situations Wanted—Female 18
Situations Wanted—Male 17
Summer Resorts 68
Teachers Wanted 15
Timber 30
To Exchange 22
To Rent—Miscellaneous 38
Unfurnished Houses to Rent 56
Wanted—Female Help 14
Wanted—Male Help 13
Wanted—Miscellaneous 46
Wanted to Borrow 32
Wanted to Buy—Houses 79
Wanted to Rent—Furnished Houses 57
Wanted to Rent—Miscellaneous 39
Wanted to Rent—Unfurnished Houses 58

2 DEATHS

BLATCHFORD—In Vancouver, B.C., on Monday, June 4, Mrs. Mary Jane Blatchford, aged seventy-eight years, relict of the late Martin J. Blatchford. She is survived by two daughters, Mrs. Charles Porter, of Vancouver, with whom she resided, and Mrs. Frank G. Browne, of Westbank, and one son, J. S. Blatchford, of this city.
The remains arrived in Victoria yesterday afternoon and are resting at McCall Bros.' Funeral Home, corner of Johnson and Vancouver Streets, from where the funeral will take place this afternoon and proceed to St. John's Church at Colwood, where service will be held at 2.30 o'clock, Rev. H. B. Allen officiating. Interment will be made in the churchyard. (Friends kindly omit flowers.)

PAGAN—On June 3, at St. Joseph's Hospital, Mrs. Norma Lucille Pagan, wife of Mr. Patrick Pagan, of 516 Harbinger Avenue, aged forty-two years; born in Renton, Washington, and a resident of this city for the past ten years. The late Mrs. Pagan is survived by, besides her husband, one son and one daughter, at home.
The funeral will take place this morning, June 6, the cortege leaving the Sands Funeral Chapel at 8.50 o'clock, and ten minutes later mass will be celebrated at St. Andrew's Cathedral, and the remains will be laid to rest in the family plot at Ross Bay Cemetery.
(Please omit flowers.)

FERGUSON—On Saturday, June 2, at the Royal Jubilee Hospital, Miss Marion Isabel Violet Ferguson, aged twenty-two years and eight months, only daughter of the late James and Mrs. Ferguson, of Martindale Road, Keating. She is survived by, besides her mother, one brother, at home.
The funeral will take place this afternoon, June 6, the cortege leaving the Sands Funeral Chapel at 2.30 o'clock, and at 3 o'clock services will be conducted at the South Saanich Union Church, and the remains will be laid to rest in the family plot at Shady Creek Cemetery.
(No flowers, by request.)

McRAE—On June 3, at the family residence, Cedar Hill Road, Ronald Christopher McRae, aged eighty-four years, born in Ross-shire, Scotland, and a resident of Saanich for the past forty-four years. The late Mr. McRae is survived by two sons and one daughter, Chris. J. McRae, of Cedar Hill Road; Dr. A. A. McRae, of Vancouver, and Miss Isabelle McRae, at home; also two brothers.
The funeral will take place this afternoon, June 6, at 1.30 o'clock, from the Sands Funeral Chapel, Rev. M. D. McKee will officiate and the remains will be laid to rest in the family plot at Ross Bay Cemetery.

MACKIE—On June 2, at the family residence, Wilkinson Road, Mrs. Maude Mary Mackie, aged seventy years, born in Kirsted, Suffolk, England, and a resident of this city for the past seventeen years. She is survived by her husband, three sons and two daughters.
The funeral will take place this afternoon, June 6, at 3 o'clock, from the Sands Funeral Chapel, and the remains will be laid to rest at the Royal Oak Burial Park.

5 FUNERAL DIRECTORS

SANDS FUNERAL CO.
Office and Chapel: 1612 Quadra Street
Phones 2306, 6035 and 7446L

THOMSON'S FUNERAL HOME
1625 Quadra Street
Phone 498 Night and Day

McCALL BROTHERS
"The Floral Funeral Home"
Johnson and Vancouver Sts. Phone 383

S. J. CURRY & SON
Efficient and kindly attention given to any desiring our service.
Office and Chapel: 980 Quadra Street
Phone 940, Day or Night

7 FLOWERS

SAVORY'S—WEDDING BOUQUETS, DESIGNS, etc. Phone 1024. 1421 Douglas.

7A FUNERAL DESIGNS

ARTISTIC FLORAL DESIGNERS CORNER Flower Shop, View and Broad Sts. Phone 1350.

BALLANTINE BROS.
Cut Flowers and Designs
639 Fort Street Phone 304
Greenhouses: North Quadra Street

8 MONUMENTAL WORKS

STEWART MONUMENTAL WORKS, LTD. Take No. 6 or 7 street car to works, 1401 May Street, phone 4617.

10 COMING EVENTS

DANCE, A.O.F. HALL, SATURDAY night, 8.30. Ray Kinloch's Five-Piece Orchestra. 25 cents and 50 cents.

EXCURSION TO SEATTLE, MONDAY, July 2. Adults, $3.30; children, $1.70. Leave 9 a.m.

FRIDAY, PARTNER WHIST, A.O.U.W. No. 7, Sons of Canada Hall, 8.30 sharp. Prizes to value of $10, $5, $3, $1 and $1. All welcome. 25 cents.

10 COMING EVENTS (Continued)

HAMSTERLEY LAKESIDE — DANCING to Pitt's Orchestra every Wednesday and Saturday, 8.15.

GRAND SMOKING CONCERT, BRITANNIA Branch, June 6, in honor of visit of H.M.S. Durban. All members of the Canadian Legion are asked to wear badges.

JOINT WARDS OF LIBERAL ASSOCIATION will hold a dance and progressive whist in their headquarters, Friday night, 8.30 to 12. Good prizes and refreshments. Admission 25 cents.

LANGFORD LAKESIDE, DANCING, Ozard's Orchestra. Wednesdays and Saturdays, 9 p.m.

PURPLE STAR LODGE NO. 104, L.O.B.A., will hold a social meeting on Wednesday, June 6, at 7.30 p.m.

PRO PATRIA BRANCH CANADIAN LEGION, regular general meeting Wednesday, 8 o'clock.

PARTNER WHIST AND DANCE EVERY Wednesday night at 8.30 o'clock, Sons of Canada Hall. First prize, ladies' and gent's, value to $5; second, value to $3; third, value to $2; fourth, value to $1.50; fifth, value to $1. Everybody welcome.

PRINCE EDWARD BRANCH FLANNEL dance, Langford, Lakeside, Wednesday, June 6. Ozard's Orchestra. Admission 50 cents.

VICTORIA CREMATION SOCIETY — A meeting will be held at the City Hall Thursday, June 7, at 8 p.m., to consider plans for building a crematorium.

13 WANTED—MALE HELP

BOY WANTED—GOOD BRIGHT BOY with wheel; steady work. Apply Stocker's Express Co., Ltd., 1008 Blanshard.

ENGINEERS COACHED FOR CERTIFICATES. Winterburn's School, Central Bldg.

EARN $10 TO $35 A WEEK IN YOUR spare time at home writing showcards. No canvassing or soliciting. We instruct you and supply you with work. Write today. The Menhenitt Company, Limited, 24 Dominion Building, Toronto.

EARN WHILE YOU LEARN

HERE IS A CHANCE TO LEARN A trade and earn while you learn. We have an opening for a few students on our new plan. Learn the automotive trade and earn 50 cents an hour. This is special, you must act at once. Get into a big pay trade.

INTERNATIONAL ENGINEERING SCHOOLS
910 View Street Phone 7656

LEADING FINANCIAL FIRM WANTS office boy, aged about sixteen. Must be capable and hard worker. Apply with references to Box 1445 Colonist.

MAN WANTED, WELL ACQUAINTED in city, to work with general agent on high-class investments. Box 2283, Colonist.

WANTED—YOUNG MAN, AGE 20. Apply W. Lock, Langford P.O. Phone Belmont 8W.

WANTED — MIDDLE-AGED MAN TO help small farm, must be good milker and drive Ford truck. Small outside rooms. Part food provided. State wages. Box 2399, Colonist.

WANTED — EXPERIENCED MIDDLE-aged single men for hotel clerk. Give full particulars. Box 2405, Colonist.

WANTED — BOY TO WASH MILK bottles and help on poultry farm, from 7.30 to 12.30 daily. Phone 6707X2.

WANTED—SMART BOY, WITH WHEEL. Miller's Fish Market, 643 Fort Street.

WANTED—REAL ESTATE SALESMAN for an old established office. Apply Box 1323, Colonist.

WILL EXCHANGE AUTO FOR FARM labor. Apply Thomas Plimley's Garage. Phone 697.

14 WANTED—FEMALE HELP

EARN $10 TO $35 A WEEK IN YOUR spare time at home writing showcards. No canvassing or soliciting. We instruct you and supply you with work. Write today. The Menhenitt Company, Limited, 24 Dominion Building, Toronto.

COOK-GENERAL, TWO IN FAMILY, housemaid kept. Phone 5483.

GIRL FOR HOUSEWORK, TWO IN family, other help kept. Phone 5483.

GIRLS WANTED — STUDENTS FOR beauty parlor. All beauty service half price. At Victoria Hairdressing College, Woolworth Building.

HAIRDRESSER WANTED AT ONCE—Must be smart marcel and water waver. Apply C. Hanson, Hudson Bay Hairdressing Department.

MATRON WANTED FOR KOOTENAY Lake General Hospital Training School, Nelson, B.C. Salary $115 per month and maintenance. Duties to commence July 1. Applicants state age and experience and send photo if possible. Mark envelopes "Application," which must be in hands of the secretary by May 30. Jas. C. Forbes, secretary.

NEW ERA BUSINESS SCHOOL—DAY, night. 310 Hibben-Bone. Phone 2892.

RELIABLE GIRL TO TAKE TWO CHILDREN out afternoons, Oak Bay. Box 2366, Colonist.

STRAWBERRY PICKERS — PLEASANT campsite, good picking. "Highwood" Vineyard. Thos. F. Gold. Phone 2R, Keating.

STRAWBERRY PICKERS, FOUR GIRLS (not under sixteen years) or women. Phone Gordon Head 3Y, after 6 p.m.

SHAMPOOING, MARCELLING, PAPER curling, curling, haircutting, manicuring, at reduced prices. Phone 3590. B.C. School of Hairdressing, second floor, Sayward Building.

TWELVE EXPERIENCED STRAWBERRY pickers wanted about June 10. Loeans to follow. Good patch and excellent accommodation. Phone 4734Y.

WANTED GIRL FOR LIGHT HOUSEwork, 9 to 6 daily, Fairfield District. Box 2429, Colonist.

WANTED — EXPERIENCED STRAWberry pickers, at once. Apply Mr. P. McNaughton, Gordon Head.

WANTED — GIRL TO ASSIST WITH housework, sleep in. 546 Harbinger Road.

WANTED — WOMAN FOR GENERAL housework. Apply 2121 Runnymede Ave.

WANTED — WOMAN TO HELP WITH housework in modern home with small family. Comfortable room and board. Apply Box 1618, Colonist.

WANTED — SIX STRAWBERRY PICKers, starting about 10th June. Good accommodation. Phone E. P. Johnston, Keating 16F.

WANTED—16 GIRLS FOR STRAWBERry and loganberry picking, start June 10 to 15; good patch. F. A. Young, R.M.D. 1, Royal Oak. Phone 26R, Keating.

WANTED IMMEDIATELY STRAWberry pickers for Keating district. Apply Employment Service of Canada.

YOUNG LADY WITH EXPERIENCE IN general office work that can take dictation. Apply in own handwriting, give experience and reference. Box 2328, Colonist.

30 STRAWBERRY PICKERS, TO START about June 10. Good accommodation. Reply H. Sherring, Keating. Phone 2T.

20 STRAWBERRY PICKERS TO START about June 10. Write or call Mrs. Kersey, Keating.

50 GIRLS FOR STRAWBERRY, LOGAN and cherry picking; splendid patch, start June 15. W. Bicksford, Tod Inlet P.O. Phone Keating 14G.

15 TEACHERS WANTED

SCHOOLMASTER, NAVAL TRAINING School, Esquimalt. $1,600-$2,160; at least second class teacher's certificate or equivalent, two years' teaching experience, sufficient knowledge of French and English to teach in both languages. Apply on forms obtainable at postoffice to manager, H.M.C. Dockyard, Esquimalt, not later than June 13, 1928.

17 SITUATIONS WANTED—MALE

ENGLISHMAN, 39, FAIR EDUCATION, ex-army (officer's servant, etc.), would like job as servant to gentleman about to travel. References as to character. Box 1600, Colonist.

EXPERIENCED STEADY MAN WANTS work on farm, gardening, or would look after golf links. Box 3411, Colonist.

ODD JOBS WANTED—GARDENS DUG and tidied up, lawns made. Wilson, phone 5777Y.

RECENTLY GRADUATED BOOKKEEPER and stenographer requires position, would help out with other work if necessary. Phone 4671X.

TENOR FOR CHURCH CHOIR, ACCUStomed to Anglican Service, salary. Apply Box No. 2, P.O., Cadboro Bay.

17 SITUATIONS WANTED—MALE (Continued)

WELL EDUCATED MAN WITH 18 years' experience of Vancouver Island would like situation with reliable real estate firm. Has car. Is good photographer and well acquainted with Island. Box 2356, Colonist.

YOUNG ENGLISHMAN, EXPERIENCED farmhand (educated), will work on farm from second week in July. Herd worker under congenial conditions. No objection to baching. Write Box 2391, Colonist.

17A PAINTERS AND DECORATORS

COMBER—PAINTING, PAPERHANGING, kalsomining. Phone 6205L.

PAINTING, PAPERHANGING, LATEST in decorating, kalsomining and stipple work. Phone 7160R for free estimates.

PAINTING, PAPERHANGING, KALSOmining. A. Lowe, 415 William St. Ph. 5384X.

PAINTING, PAPERHANGING, KALSOmining. Arthur A. Lowe, Painter, Phone 5384X.

PAINTING, PAPERHANGING, KALSOmining. Broken glass replaced. Work guaranteed. Moderate prices. Thomas Allan, 2663 Fifth Street. Phone 4377Y.

PAINTING, PAPERHANGING, KALSOmining. Work guaranteed. Moderate prices. Thomas Allan, 1433 Bay Street. Phone 8589.

17C CARPENTERS AND CONTRACTORS

ALL KINDS OF PLASTERING AND REpair work, stucco a specialty; 35 years' experience. Work guaranteed. John Hallett, phone 6320R.

ALTERATIONS, BUNGALOWS, GARages, fences, roof repairs. Free estimate. K. P. Irvine. Phone 6351R.

IF YOU WANT A CARPENTER, PHONE secretary of local union, 617.

17E GARDENERS

ALL CLASSES GARDEN WORK. EXpert attention and reasonable prices. Phone Colquitz 19X.

LAWNS CUT, HEDGES TRIMMED, BY hour or day, roses sprayed. 7264L.

18 SITUATIONS WANTED—FEMALE

CAPABLE WOMAN WANTS HOUSEwork and cooking; 8 to 2. Box 1512, Colonist.

CHILDREN'S NURSE, HOSPITAL GRADuate, desires position in private home or institution. Miss G. Bushell, 387 Point Grey Road, Vancouver, B.C.

EXPERIENCED CAPABLE LADY HOUSEkeeper seeks post where help given for rough work, with elderly couple or gentleman. Highest references. Phone 7025X.

EXPERIENCED WAITRESS REQUIRES position. Phone 5444R.

LADY WISHES GENERAL HOUSEWORK daily. Phone 6668L.

RELIABLE YOUNG WOMAN WISHES light housework or care of children in Fairfield or Foul Bay, daily. Phone 5723R.

RELIABLE CHILDREN'S COMPANION-nurse, willing to go to country. Phone 3958Y before 10 a.m.

MIDDLE-AGED WOMAN SEEKS POSItion as companion-help or housekeeper. Excellent references. Apply Box 1409, Colonist.

WELL-KNOWN COLORED GIRL WANTS work, 35c an hour. Phone 4222R.

WANTED — BY RELIABLE WOMAN, work from 8-2, by day or week. Box 2304, Colonist.

YOUNG SWEDISH WOMAN WANTS daily work, 35c hour. Phone 6694L.

YOUNG LADY WOULD LIKE POSITION in store, experienced. Phone 4670R.

21 PERSONAL

ASK ANYONE WHO OWNS AN I-ON-A-CO. Those who have a belt know the wonderful results obtained. Come and have three free treatments with the Original Wilshire I-on-a-co and judge for yourself. Office hours 12 noon to 6 p.m. Phone 2362. Note the number, 504 Sayward Building.

A GOOD IDEA FOR THAT SUMMER dance or party—Ken Smith's Orchestra, 2, 3 or 4-piece. Telephone 251L.

CRYSTAL GAZING. W. F. KIBLER, BY appointment only. Phone 3408 or 3625Y.

DRAPERIES MADE TO ORDER. LOOSE covers specialty, six years with Hudson's Bay. Phone 3756. Mrs. Bourke.

ELDERLY LADIES TAKEN CARE OF—Reasonable. Box 2316, Colonist.

IF YOUR WATCH DOES NOT GIVE satisfaction, bring it to the "Watch Bench," Brown Block, Broad Street. Main spring, $1; cleaning, $1. Work guaranteed. Opposite Spencer's.

I, ANTHONY ALLEN, WILL NOT BE responsible for any debts contracted by anybody except myself personally.

INVALIDS—COMFORTABLE HOME AND real service. Phone 4926.

LAWN MOWERS REPAIRED AT THE Lawn Mower Hospital, 613 Cormorant, phone 6822R.

MARCELLING AND HAIRCUTTING IN your home, experienced operator. Phone 4061R1.

MALE NURSE, GRADUATE PHYSIOtherapist, open for engagement. Phone 4928.

MADAME OLIVIA, CLAIRVOYANT, 1127 Quadra, corner View. Phone 1396.

MADAME LEONA WRIGHT, HEALTH tonic beverage, rheumatism remedy, indigestion. 1036 Hillside, Victoria, B.C.

OWING TO A MISUNDERSTANDING I regret that I inserted a notice in the daily press stating that I would not be responsible for my wife's debts and said notice heretofore inserted by me is hereby wholly withdrawn. L. Hawke, 117 Wildwood Avenue, Victoria, B.C.

PORTRAITS—BLACK AND WHITE OR in color, sittings for children and animals, from $1.50. Sylvia Holland, Phone 8266L.

PLIMLEY'S "USED CARS" GIVE REAL SERVICE.

GWEN BANKS MARCEL, 75c. HAIRcut, 35c. In your home. Phone 6171L1.

SAFETY RAZOR BLADES RESHARPened, 25c and 35c per dozen. China repaired. 738 Fort Street.

TENNIS LESSONS GIVEN, TERMS REAsonable. Phone 7774L, 2 p.m. or 6 p.m.

'TIS A PLEASURE WHEN YOU FIND your watch is keeping perfect time. If you have watch troubles, call at Rose's, 1013 Government Street. You will be pleased.

WESTERN FLOOR SURFACING CO.—Old and new floors surfaced and finished to your satisfaction. The last word in electrical machinery at your service. Residence, 454 Gorge Road. Phone 8716.

YOU DON'T ASK THE PLUMBER TO tone your piano; he's not equipped to do the job. But Plimley's equipment and experience can keep your CAR tuned to your satisfaction.

22 TO EXCHANGE

ALMOST NEW APARTMENT BLOCK—Fully rented, value, $10,000. Also two good, modern houses, well rented. Will accept well-located acreage or vacant lots for equity.

J. N. HOLLAND
208 Pemberton Blk.

CHARLES F. EAGLES, SPECIALIST IN exchanging properties. Confidential listings. Reliable service. 311 Sayward Blk.

FOUR QUARTER-ACRE LOTS, GARDEN City, for late closed car. Will assume difference. Phone 4688.

HERE IS JUST THE PROPERTY YOU are looking for—An attractive 2½-acre waterfront property, within 3-mile circle, 5-room bungalow, modern conveniences, garage, etc. $3,500, terms. Owner would consider house in Fairfield or Oak Bay in exchange. Meharey, Roe & Co., Ltd., 624 Fort Street, corner Broad. Phone 3306.

LET'S TRADE

LET'S TRADE—FIVE ACRES AT KEATing, choice land, springs on property, $1,000. Will exchange as first payment on small bungalow.

F. R. CARLOW
Phone 46 517 Sayward Bldg.

TRADES OF ALL KINDS. F. F. HIGGS, 208 Pemberton Building.

22 TO EXCHANGE (Continued)

VANCOUVER PROPERTY — LARGE corner 11-room house, furnished, to exchange for Victoria property or farm in vicinity, vacant or improved. Summit particulars to 513 Georgia Street W.

23 EDUCATIONAL

J. J. McLOUGHLIN, M.A. (MEDALIST)
Matric., Etc., Tutor
Corner Fernwood and Gladstone

ANYONE CAN LEARN SPEEDWRITING, the easy natural system of shorthand. Day and evening classes. Only address, 700 Broughton Street.

AN EXPERIENCED TEACHER OF telegraphy, class or private lessons. Phone 5329L.

B.C. DRAMATIC SCHOOL, UNDER THE direction of L. Bullock-Webster, A.R.C.M., L.T.C.L., late producer and stage manager for Sir George Dance. A practical training in speech art.

FRENCH, SPANISH, ITALIAN, LATIN. Prof. Dmochowski, 604 Fort Street.

MRS. WILFRID ORD, L.T.C.L., VOICE culture, public speaking, elocution and dramatic art. 715 Fort Street, phone 329.

NEW ERA BUSINESS SCHOOL: DAY, night; bookkeeping class now forming. 210 Hibben-Bone. Phone 2892.

PRIVATE TUITION IN PUBLIC AND High School subjects. Phone 7903R.

ROCKLANDS ACADEMY ("SPROTT-Shaw"): High School and Collegiate courses; special coaching and private tuition. Phone 926 for particulars. Sprott-Shaw School.

SPROTT-SHAW SCHOOL — AFFILIATED with the Business Educators' Association of Canada. Courses: General Business and Accountancy, Secretarial, Preparatory, Collegiate, Radiotelegraphy.

SUMMER TERM BEGINS JUNE 5
Day School Night School
TELEPHONE 926 FOR PROSPECTUS
Jas. H. Beatty, managing director

SHORTHAND SCHOOL, 1011 GOVERNment Street. Business subjects, thorough tuition. E. A. MacMillan, principal. Phone 374.

YOUNG ENGLISH SCHOOLMASTER will act as companion and take charge of boys during the Summer months: swimming, hiking, etc. Box 2289, Colonist.

24 MUSIC

BANJO, MANDOLIN, GUITAR AND ALL stringed instruments taught by W. G. Plowright, 1116 Broad Street. Phone 1653. Res. phone 1111Y1. Hours, 1 to 9 p.m., except Saturdays.

DI CASTRI SCHOOL OF SINGING—Courses from three months. Certificates awarded. Reduced Summer terms. 1020 Pandora Ave. Phone 3469X.

G. SHRAPNEL (BRUSSELS CONSERVAtoire) violin, piano. Clive Drive, Oak Bay.

MANDOLIN, GUITAR, BANJO, TAUGHT. Mrs. L. Attfield, 117 Stobart Bldg. Phone 6469Y1, 1764, for appointment.

UKULELE AND BANJUKE TAUGHT; success guaranteed. Mrs. B. Tully, Phone 5010R.

24A PIANO

ADAM BOYD, PIANO, SINGING, ORgan, theory; 1305 Yates; $6 per month.

ELSIE SNIDER, PIANO AND THEORY; lessons at pupils' homes. 1505 Elford Street. Phone 4735L.

F. A. WARDLE, TEACHER OF PIANO, also tuning, 1234 Richardson. Phone 8615L.

24B VIOLIN

ERNEST SAMPLE, VIOLINIST AND teacher. Phone: Studio, 3647, and Res. 2199.

25 DANCING

VICTORIA STUDIO OF DANCING, Stocker Building. Miss Farrington. Phone 8410, after 2.

28 DRESSMAKING

AN EXPERIENCED DRESSMAKER—Work by the day; good references. Phone 3720L.

DRESSMAKING—LOOSE COVERS, ETC. Phone 4264R.

EXPERIENCED DRESSMAKER, $4.50 per day. Mrs. Dawson, 7761L.

FURS REMODELED, CHOKERS A specialty. Moderate charge. Phone 7761L.

LADIES' DRESSES FROM $3.50 UP. Children's outfits, coats, dresses, underwear. Prices reasonable. Phone 5623R.

MRS. C. STUART, HIGH-CLASS ENGlish dressmaking, remodelling. 745 Yates. 5685L.

29 LOST AND FOUND

FOUND ON U.S.S. PENNSYLVANIA, lady's small handbag. Owner can have same by proving property and paying for ad.

FOUND — VERY SMALL FAWN DOG, followed off No. 10 car, Monday. Phone 6211X.

LOST—IN OR NEAR TERRY'S, ABOUT 5 o'clock, Tuesday, 20 dollars. Reward. Phone 4731R.

LOST — COLORED GLASSES, FROM Woodstock Avenue to Hudson's Bay store. Phone 6525L.

LOST—LADIES' COMPACT, TUESDAY, June 5, on Broughton Street, between Cook and Douglas Streets. Finder please phone 3358Y.

LOST—ON SATURDAY, MAY 26, 5.30, on Tod Inlet stage, pair gent's velvet slippers. Finder please leave at Hall's Tobacco Store, opposite City Hall. Reward.

LOST—ON SATURDAY, GOLD WRIST watch, in city. Finder please phone 382X.

LOST—BLACK SPANIEL PUP. RETURN to 2001 Douglas Street. Reward.

LOST—BLACK SPANIEL, SATURDAY, second. Kindly notify G. Millin, Rodd Hill camp.

LOST—PLATINUM AND PEARL CHAIN, with large cross set with moonstones; lost Friday evening in or near Royal Theatre. Reward. Phone 2379.

LOST—C.E.F. BUTTON FOR FRANCE. Finder please return to Colonist Office.

LOST — SUNDAY, APRIL 22, GOLD locket and chain, in vicinity of Hillside Ave., Blackwood St. or Kings Rd. Valued as keepsake. Phone 6374X. Reward.

LOST — DARK ENGLISH BULLDOG, answers to name of "Pat." Female. Phone 4226R.

LOST — WEDNESDAY NOON, RED leather handbag containing keys and cheque. Finder please return to New England Market, Yates Street. Reward.

30 TIMBER

CROWN GRANT AND LICENSED TIMber for sale. Cruisers' reports and estimates furnished, with topographical maps. Log brokers. Oirdwood & Lewis, Ltd., 117-118 Pemberton Building.

RYAN, McINTOSH, HIBBERSON, BLAIR TIMBER CO., LTD. TIMBER CRUISERS, VALUATORS AND CONSULTING ENGINEERS. Timber for sale in large or small tracts. Crown grant or licence, in any part of the Province. 701-706 BELMONT HOUSE, VICTORIA.

31 MONEY TO LOAN

AGREEMENTS FOR SALE AND MORTgages purchased. Money to loan. Foot & Manzer, barristers and solicitors, Bank of Nova Scotia Building.

MONEY TO LOAN—$15,000 AT 7%, ON improved property. Building loans acceptable. H. G. Dalby & Co., Ltd., 634 View Street (opp. Spencer's).

MONEY TO LOAN

MONEY to loan on first mortgages, at current rate of interest, reasonable charges, quick decisions, strictly confidential.

F. R. BROWN & SONS, LTD.
1112 Broad Street Phone 1076

SEVEN PER CENT MONEY AVAILABLE in a limited amount on first mortgages, good improved residential property. The Royal Trust Company, Belmont House, Victoria.

WE HAVE MONEY TO LOAN AT 7% on first mortgage. Phone 2841. Wise & Co., Ltd., 109 Pemberton Building.

MONEY TO LOAN ON FIRST MORTgages on desirable residential property. Heisterman, Forman & Co., 608 View St.

$1,000 TO LOAN ON FIRST MORT-gage. Apply to
ALFRED CARMICHAEL & CO., LTD.
1219 Broad Street Realtors

Double Service in Want Ads

You can telephone your answers as well as your classified advertisements to The Colonist. Readers are often interested in Want Advertisements that do not carry the names or addresses of advertisers, but a Colonist box number. For the accommodation of those readers who find it inconvenient to write an answer, and to serve the advertiser better, we will take replies to Box Numbers over the telephone.

The Colonist Service is available from 8 a.m. to 10 p.m., excepting Sundays. Phone 11.

31 MONEY TO LOAN (Continued)

MONEY TO LOAN

SEVERAL SUMS TO BE LENT ON MORTGAGES. IMPROVED SECURITY
SEVEN PER CENT
SWINERTON & MUSGRAVE, LIMITED
640 FORT STREET

37 MISCELLANEOUS

COME TO PLIMLEY'S FIRST FOR GOOD VALUE "USED CARS."

ALL YOUR TRASH WILL BRING YOU cash, such as rags, bottles; also tools, stoves, furniture, or anything else. We call anywhere and pay best prices. Phone 6166.

PLIMLEY'S "USED CARS" ARE "RIGHT."

SAFETY RAZOR BLADES RESHARPened, single edge 25 cents dozen; double edge 35 cents dozen. Peden Bros. Phone 817. 1410-12 Douglas.

SAWS, ALL KINDS, FILED, SET, gummed, etc. Phone W. Emery, 1567 Gladstone Ave.

38 TO RENT—MISCELLANEOUS

AMPHION HALL FOR RENT, 738 Yates Street. Fully equipped kitchen, large ladies' and gents' cloakroom, steam heat, hot water, grand piano, thirty card tables and fine elevator. Everything new and clean. The Griffith Co., phone 1462.

BAKERY STORE, GOOD BRICK OVEN, on Oswego Street, for rent. B.C. Land and Investment Agency, Government St.

FOR RENT—VACANT LOT, 56 x 108, ON Government Street. Good factory site or garage corner. Would consider a ground rental. Apply D. Fraser, Colonist Office.

39 WANTED TO RENT—MISCELLANEOUS

WANTED TO RENT FOR SHORT TIME hand stump-puller. Phone 7460L1.

40 FOR SALE, MISCELLANEOUS

40A BUILDING MATERIALS

FOR SALE—2-IN. LUMBER, DOORS, windows, large flag pole and corrugated iron. Call 942 Caledonia Ave.

40B CLOTHING, FURS, SHOES, ETC.

TENNIS FLANNELS FOR SALE, SIZE boys' 12 and 14. Phone 4598L.

LADY GOING EAST HAS FOR SALE girl's clothes (English), age 7 to 8. Reefer, sweater, dress, etc. Box 2414, Colonist.

40D FURNITURE

A FEW SPECIAL SNAPS

Dining Table and Six Diners	$19.00
Oak Dining Table and Six Chairs	$25.00
Odd Square Dining Table	$8.50
Good Oak Morris Chair	$8.50
Chests Drawers, white, $12 and	$7.50
Oak Dining Sets at $80, $79 and	$59.00
Walnut Library Table for	$17.50
Gramophones at $65, $45, $32 and	$16.50
Choice $200 Parlor Suite for	$115.00
Simmons Bed, Spring and Mattress	$18.50
3 ft. 6 in. Brass Bed, complete, for	$13.50

BRITISH FURNITURE MART
745 and 747 Fort St.

CARPET SALE — ISLAND WINDOW & Carpet Cleaning Co., 617 Fort. Phone 3615. Between Quadra and Vancouver. W. H. Hughes.

FOR SALE—IN SPLENDID CONDITION, mohair and tapestry Chesterfield and chairs with loose reversible cushions, cost $217.50, will sell for $170 cash. Phone 5492X.

SELLING OUT ENTIRE STOCK OF FURniture, to be cleared in thirty days. Apply 827 Pandora Avenue.

WE SELL TO SATISFY
British Furniture Mart. 745-747 Fort St.

40F RADIO

THE LONGER YOU KEEP YOUR OLD radio or gramophone the less it will be worth; trade it in for a new model Westinghouse or Radiola now, a price and model to suit; Westinghouse and Radiolas.

CARVER & SON
Westinghouse Radios
627 Fort Street Phone 446

40E MUSICAL INSTRUMENTS

KENT'S

A Better Piano for Less and NO Interest

Used Pianos, from	$65.00
New Pianos, from	$295.00
Grand Pianos, from	$845.00

TRADE IN YOUR OLD PIANO OR phonograph as first payment on a new one and make your home up to date.

Terms as low as $2.00 weekly

KENT'S
641 Yates St. Phone 2449
The Oldest Music House in B.C.

BANJO, $7.50; TROMBONE, $15; PIANO, $150; ukulele, with tutor, $3; tenor guitar, $15; 'cello, $150. Hickling, 741 Pandora.

FOR SALE — FIRST-CLASS PIANO, Nordheimer, cheap, cash or terms. Phone 2550R.

GERHARD HEINTZMAN PIANO IN A-1 condition. Phone 2559Y.

40K BICYCLES AND MOTORCYCLES

A MAN'S STRONG ENGLISH BICYCLE, new tires and tubes, $9. Phone 5183R1.

BICYCLES, $7.50 to $27.50, tires and tubes sold wholesale. Jake's Bicycle Shop, 581 Johnson Street. Phone 725.

GENT'S OR BOYS C.C.M. BICYCLE, bargain at $20. Phone 4562L.

LADIES' BICYCLE—C.C.M., PRACTICALly new. Phone 4962L after Monday.

MOTORCYCLE EXCELSIOR, GOOD condition, demonstrate anywhere. What offers? Box No. 2367, Colonist.

PERFECT BICYCLE (NEARLY NEW), $27.50. Phone 5172L.

40L STOVES AND RANGES

BROWN STOVE STORE, 1028 FORT ST. Repairs and connections.

ELECTRIC RANGE, WESTINGHOUSE, sacrifice, $85. Cash register, perfect, cheap. Phone 534.

RANGE CASTINGS FOR ALL MAKES of ranges. B.C. Hardware, 716 Fort St.

STOVES AND RANGES, MANY MAKES. We repair and install coils, waterfronts, parts, boilers, etc. Southall's Stove Exchange, 752 Fort St. Phone 4239.

2-BURNER GAS RANGE ONLY $15; 2-Burner hot plate, $3.75. Carter's Stove Store, 832 Fort Street, phone 2162.

40X MISCELLANEOUS

BOOKS! BOOKS! BOOKS! THOUSANDS to select from at British Furniture Mart, 745-747 Fort Street.

BLACK SOIL, CLAY, MANURE, $1.50 per load delivered; ploughing, harrowing, general teaming. Phone 188.

BABY CARRIAGE WORKS, 943 FORT. Phone 3089. We make extra long English carriages, $30. All kinds of repairs.

40 FOR SALE, MISCELLANEOUS (Continued)

CASH REGISTER—PERFECT; for quick sale, price $30. Phone 534.

ELECTRIC MOTOR, ¼ H.P., EXTENDed shaft both ends, connects to light socket, a bargain. Phone 7264Y.

ELECTRIC WASHER (USED), $5 PER month. A. E. Taylor & Co., 716 Yates.

FOR SALE—BABY'S PEN, ALSO DOUBLE burner coal oil oven. 2741 Foul Bay Road.

FOR SALE — WINCHESTER .22 CAL. rifle, $6.75; shotgun, ejector, $12.50; English fishing reels, $1.25; field glasses, $4.75; telescope, $5.50; Eastman postcard Kodak, $12.50; black ebony mantel clock, $7.50; prismatic field glasses, 6 power, $22.50; lunch kits and bottle, $1.25; bicycle outer tires, new and guaranteed, $1.45; boy's Perfect bicycle, $12.50; gent's Massey, $15; spectacles to fit any sight, $1.75.

JACOB AARONSON
581 Johnson Street Phone 735

FOR SALE—GASOLINE ENGINE, PUMP and large iron tank. Box 817, Colonist.

FOR SALE—EVINRUDE AND GRAMOphone with records. Phone 5257X.

FOR SALE—JERSEY MILK DELIVERED in Oak Bay. Phone 4190X.

GOAT'S MILK, THE PERFECT FOOD for infants and growing children, delivered in Oak Bay and district, 25c per quart. C. H. Unwin, 3189 Bartlett Ave., Oak Bay. Phone 7507X2.

IF YOU WANT THOROUGH WORKmanship, moderate charges, and perfect time, have your watch fixed at Rose's, 1013 Government St.

MALLEABLE STEEL RANGE, $2 PER week. Phone 4669. 715 Pandora, removed from 1424 Douglas Street.

PLIMLEY'S SHOULD KNOW "USED CAR" VALUES.

QUANTITY OF DAHLIA ROOTS; ALSO Hobbies treadle fretsaw. Box 786, Colonist.

PLIMLEY'S "USED" CARS ARE BETTER VALUE.

SMALL TRANSFORMER TYPE X-RAY machine, also Ultra-Violet generator. Box 2345, Colonist.

SEWING MACHINE MOTOR (USED), only $17. A. E. Taylor & Co., 716 Yates.

TAILOR'S SEWING MACHINE (SINGER) for sale. Silverman's, 647 Fort.

THE ORIGINAL WILSHIRE I-ON-A-CO belt is now priced at $40. If you wish to prove its worth rent the belt three weeks for $15, then, if satisfied, this amount is credited on purchase price. Office hours 12 noon to 6 p.m. Phone 2363. Note the number, 504 Sayward Bldg.

WIRE FOR BERRIES, CHEAP. Northern Junk Co., 1409 Store Street. Phone 6186.

3 POUNDS OF SCOTCH AND BUDweiser malt, ¼ lb. hops, 3 lbs. Demerara sugar, 1 yeast cake—all for $1.00 delivered anywhere. Hill's Grocery. Phone 137 or 136.

Estd. 1908 Oldest Adv. Agency in B.C.

"Advertising is to business as steam is to machinery"

EVERY BUSINESS NEEDS SOME KIND OF ADVERTISING

Tell us your business and we will give you profitable advertising by mail or by newspaper at the price your particular business will stand. Also, we quote the lowest prices for mimeograph and multigraph work of the clearest and finest type, special flat rates for institutes, clubs, societies and churches.

NEWTON ADVERTISING AGENCY

Advertisement Writers and Advertising Contractors

Multigraph and Mimeograph Circular Letters and Post Cards. Addressing and Mailing

Rates Quoted on Local, Dominion and Foreign Publications

Suite 24, Winch Bldg. Phone 1915

46 WANTED MISCELLANEOUS

ABSOLUTELY HIGHEST PRICES PAID for rugs, bottles, tools, stoves, furniture, or anything you wish to dispose of. We call anywhere, any time. Phone 6166.

A GOOD PRICE IS PAID FOR HIGH-class clothing. Mrs. Jowitt's, 621 Fort. Special—Gents' suits wanted; also silver, china, antiques, etc. Look for the Blue Signboard.

ABOVE BLANSHARD ST., 609 FORT St. High-class second-hand clothing bought and sold.

ABSOLUTELY BEST CASH PRICES paid for ladies', gentlemen's and children's good class DISCARDED CLOTHING. Phone 2683, or call Mrs. Wardale, 1602 Douglas Street.

PHONE 401—WE BUY GOOD DISCARDed clothing, household linen, china, silverware, jewelry. Best prices paid. We call. Shaw & Co., 735 Fort Street.

PHONE 6166—WE PAY BEST PRICES for bottles, rags, tools, stoves, furniture or anything else you wish to dispose of. We call anywhere, any time. Try us.

RAGS, BOTTLES, SACKS, JUNK, ETC. Best prices. Basements cleaned. Phone 5078L.

VICTORIA JUNK AGENCY CO.
1318 Wharf St. Phone 1238

Largest buyers of metals, sacks, iron, rags, bottles, pipe, machinery, tools and furniture. Phone calls promptly attended to anywhere.

WANTED — SMALL SECONDHAND trunk, cabin size. Phone 5956L.

WANTED—TO BUY OLD BICYCLES AND parts. Phone 5256L.

WANTED—IN GOOD CONDITION, CARpet or rug to cover flooring approximately 15 ft. x 23 ft. State exact size and lowest cash price to Box 2157, Colonist.

WANTED BICYCLES AND PARTS—radios and parts. Phone 725.

WE WILL CALL AND COLLECT WASTE paper. Phone 7243L. 511 Johnson.

WE BUY GOOD CLASS FURNITURE, carpets, glassware and silverware. Good prices paid. Oddy's, 1612 Douglas Street. Phone 2653.

$5000 IN GOLD WANTED. I REquire a lot of gold and silver in my jewelry business. Bring in your old watches, jewelry, diamonds and solid silver. I will make you a generous allowance for other goods or pay cash. W. M. Wilkerson, Jeweler, 1216 Douglas Street.

47 ROOM AND BOARD

AT 1025 OLIPHANT, EVERY COMFORT of a nice home. Phone 5701L.

A COMFORTABLE ROOM, HOME COOKing and comforts. 853 Burdett Ave.

ABERDEEN HOTEL, 641 McCLURE—Transient and residential; central; running water in rooms. Phone 10160.

BON ACCORD, 845 PRINCESS, $35 PER month. Phone 4662.

COMFORTABLE HOME FOR WORKING men, close in, good locality, reasonable. Phone 3553Y.

MODERN ROOMS, 10 MIN. OAK BAY car. 866 Beck Street. Phone 2459Y.

PARK LODGE, 612 HEYWOOD AVENUE, comfortable rooms, with breakfast, facing park, suit visitors, garage. Phone 2729L.

PALL MALL HOTEL — COMFORTABLE rooms, home cooking. Johnson and Broad.

TWO LARGE SUNNY FURNISHED rooms, board included. Near Beacon Hill Park. Phone 7692R.

$7 WEEK — ROOM AND BOARD. 726 Pinard Street. Phone 4048X.

1066 SOUTHGATE—SELECT ROOM AND board, close to car and city. Ph. 2673L.

49 FURNISHED ROOMS TO RENT

AT TANJORE LODGE, FURNISHED rooms, sleeping porch. 646 Fairfield. Phone 7906.

A BRIGHT COMFORTABLE ROOM FOR business man or lady, close in, near car line and beach; board optional. Phone 3158R. 456 Niagara Street.

BRUNSWICK HOTEL, COSY, $2 WEEK up, housekeeping, also rooms with community kitchen. Douglas and Yates. Phone 6676O.

49 FURNISHED ROOMS TO RENT (Continued)

CECIL HOTEL
1322 BLANSHARD STREET

BRIGHT, comfortable modern rooms and bath, reasonable rates. Phone 1318O.

COSY ROOMS, HOUSEKEEPING ROOMS, suites, also four-room suite, fully modern. Rite Hotel, 710 Fort St.

DEVONSHIRE HOUSE, LADIES' HOSTEL, kitchenettes on each floor. Fort St., phone 4637O. Rates moderate. Residential and transient.

FURNISHED BEDROOM, NEWLY DECorated, bath; close Library. Phone 1398.

FURNISHED ROOMS IN PRIVATE home, near car. Phone 8868L.

FURNISHED BEDROOM, CLOSE IN, very cheap; comfortable. Box 2412, Colonist.

JAMES BAY, 569 TORONTO—SELECT rooms, basins, kitchenette; garage. Phone 6009Y.

TO RENT—NICELY FURNISHED BEDroom; close in, private home. Apply phone 8359X.

WANTED IMMEDIATELY — ELDERLY woman, or couple (without children), to have two unfurnished rooms, rent free, and $15 month, in exchange for daily care of children and house, while mother is at work. Phone 4864L, after 8 o'clock.

2-ROOM FURNISHED COTTAGE, 2-Room furnished flat. Apply 2014 Fernwood Road.

51 HOUSEKEEPING ROOMS TO RENT

AT 1176 FORT ST.—HOUSEKEEPING rooms, from $3.50. Parking space.

BRIGHTON LODGE, 1145 ROCKLAND, sunny, free storage. Phone 6967L.

BLACKPOOL LODGE—MRS. POTTER, 312 Dallas, facing the sea. Comfortable; reasonable.

DELHI HOTEL—HOUSEKEEPING AND single rooms. 617 Yates Street. Mrs. Shelton.

FURNISHED HOUSEKEEPING, CABIN and rooms, $7 month up. 1038 Hillside.

THE BEVERLEY HOTEL APARTMENTS
734 Yates Street—The Spring shopping season is here. A cordial invitation is extended to up-Island shoppers, tourists and visitors to come to the Beverley Hotel Apartments so centrally located and homey. We specialize in light housekeeping rooms and suites, from one to six rooms, with or without private baths, day week or month. Furnished, from $4 per week; unfurnished, from $8 per month. Light, heat, gas, hot water, elevator service, etc., all inclusive. One visit and it's home ever after. Managed by J. A. Griffith. Phone 2982.

TWO BRIGHT UNFURNISHED ROOMS to rent, would suit couple. 1134 Pandora Avenue.

919 VANCOUVER, OPP. MEMORIAL Hall, comfortable rooms, newly decorated, all conveniences.

51A FURNISHED

AT 723 VIEW STREET — FURNISHED housekeeping suites; newly decorated.

APPLY 231 MICHIGAN ST.—WELL-FURnished housekeeping rooms. Or phone 2376R.

COMFORTABLE HOUSEKEEPING rooms; adults; close High School. Phone 8061Y.

FOR ONE LADY—NICELY FURNISHED, overlooking sea. 422 Dallas Rd.

FURNISHED BEDROOM, DINING-ROOM, use of kitchen and phone. 488 Superior Street.

LARGE AIRY ROOMS, HOT AND COLD water, nice garden; close in. Phone 1050L, 1024 McClure Street.

ONE OR TWO-ROOMED HOUSEKEEPing rooms. Phone 6694L. 1157 Johnson.

52 HOUSEKEEPING ROOMS WANTED

WANTED—2 LIGHT HOUSEKEEPING rooms, furnished or unfurnished, for Summer months, at very close-in beach. Phone 8251Y.

53 FLATS AND APARTMENTS TO RENT

CHOICE FURNISHED FLATS TO RENT
LINDEN AVE., AND FORT ST., 2 rooms; gas, hot water heat $55.00
SOUTHGATE ST., 4 rooms and balcony; Summer months $60.00
SUPERIOR ST., near Beacon Hill Park, 6 rooms; Summer months $75.00

SWINERTON & MUSGRAVE, LTD.
640 Fort Street Phone 491

AT THE CLOVERDALE APARTMENTS are four bright rooms, with built-in features, fireplace and bathroom. Terminus of No. 3 car line. 3291 Douglas St. Phone 6069R.

AT SCOTT APARTMENTS, COMING vacancy, four-room suite, unfurnished, very bright, all facing Island Highway. Phone 5336O.

AT HAMPTON COURT—A 4-ROOMED furnished apartment. Phone 803.

A 3-ROOM FLAT, FURNISHED OR unfurnished; modern; walking distance. 1531 Camosun. Phone 4409X.

AT MOUNT EDWARDS, VANCOUVER Street—Furnished flat for rent. Phone 2342.

A FURNISHED 3-ROOM APARTMENT, sleeping porch, every convenience. 1251 Pandora Avenue. Phone 4703L.

AT OLYMPIC, CORNER COOK AND May—Furnished two-room suite; $16.

AT MODERATE RENTS, NICELY FURnished suites, LeRoy Apartments, 503 Montreal.

AT THE GRANGE, 650 LINDEN AVE.—Furnished suite. Phone 3161.

AT 1144 DALLAS ROAD, FURNISHED suite, overlooking sea. Phone 6712L.

BEACON HILL PARK, FURNISHED AND unfurnished flat. 646 Simcoe. Phone 2866R.

BROADWAY APARTMENTS, 443 SUperior (near Parliament Buildings), attractive, modern suites.

BRIGHTON LODGE, 1145 ROCKLAND, sunny, free storage. Phone 6967L.

BELWIL APARTMENTS, BRIGHT 3, 3 and 1-room suites; moderate. 2564O.

CLOSE IN FURNISHED 4-ROOM APT.; all conveniences, garage. $30 month. Adults only. Phone 2961L.

CENTRAL PARK APARTMENTS—ONE bright suite, facing the park. Phone 3557 or 2208.

CENTRAL LOCATION, MODERATE price; new, and with every convenience for housekeeping. One suite furnished, one unfurnished. Apply janitor, suite 4, 1219 Langley Street.

CARLTON APTS., 711 PANDORA—FURnished suites, housekeeping rooms.

FAIRFIELD DISTRICT — THREE-ROOM furnished suite, near car. Phone 6996L.

FIELD APARTMENTS — FURNISHED and unfurnished suites, garage. Phone 1385O.

FURNISHED APARTMENTS FOR SUMmer months. Box 2044, Colonist.

FURNISHED FLAT, 3 ROOMS. 1353 Pembroke Street.

SYLVESTER APARTMENTS
715 YATES STREET

FURNISHED ROOMS, ALSO SINGLE BEDROOMS

PHONE 5683O

In the Heart of the Business Section

HOMELIKE FURNISHED FLAT — 3-room; clean; close in, ground floor, reasonable. Phone 4415L.

MOUNT BAKER COURT, NO. 7—FOUR rooms furnished, for June and July. Phone 3408L2.

MARINE CHALET, OAK BAY, VICtoria's finest furnished apartments. Near beach, car line and golf links. Electric kitchenette with refrigeration, vacuum, steam heat. $60 to $100.

MOUNT DOUGLAS APARTMENTS
PHONE 2474
FOR SUITES

NORMANDIE APARTMENTS
COR. COOK AND BALMORAL
FURNISHED SUITES
PHONE 1780L

ROSTREVOR, 1144 OSCAR ST.—FURnished suite, single room. Phone 1422.

53 FLATS AND APARTMENTS TO RENT (Continued)

RAEBURN HOUSE
1045 Rockland Ave.

UNFURNISHED APARTMENTS

Ample Accommodation; Attractive Features

READY ABOUT MID-JUNE

Apply

GRANT & HOPE
642 Fort Street Phone 1240

SEACROFT, OAK BAY, A FURNISHED four-room suite, electric stove, Frigidaire, garage, on ocean front, near Victoria Golf Club, for Summer months or longer, $85. Phone 7872L.

SCOTT APARTMENTS, CORNER HILLside and Douglas, two and three-room modern suites, furnished and unfurnished. Spacious rooms. Phone 5336O.

SUNNY SUITE, SAVOY MANSIONS, Blanshard and Collinson.

STANLEY APARTMENTS, LINDEN AVE., suite, furnished or unfurnished.

STOBART APARTMENTS—NEWLY FURnished housekeeping suites and bedrooms; elevator, fireproof. 745 Yates St.

TWO UNFURNISHED ROOMS, BATH, newly decorated, close Library. Phone 1398.

THE KENSINGTON, 816½ PANDORA Ave. Suite for rent. Phone 6405O. Adults only.

THE WILLINGDON, CORNER QUADRA and McClure—Fully modern apartment now available.

UNFURNISHED TWO-ROOM SUITE (Glengarry), $27.50. Several others, from $15 to $35. L. M. Rosevear. Phone 5900.

UNFURNISHED SUITE TO RENT—A place you would be proud to call home, all new features and strictly up to date. Hot water heat, hot water day and night, open fireplace. Ideal location. Garage. Phone 7751X1.

J. A. WALKER & CO., LTD.
Unfurnished Suites

WE HAVE TWO SUITES in the Argyle Court for rent. This is possibly the choicest block in Fairfield, and we shall be pleased to show you the accommodation.

J. A. WALKER & CO., LTD.
1106 Government Street Phone 1466

3-ROOM APARTMENT, WITH BATH, hot water heating, gas stove. $15 per month. Phone 588L.

55 FURNISHED HOUSES FOR RENT

OAK BAY

A MODERN 5-ROOM BUNGALOW, IN the most desirable part of Oak Bay, very comfortably furnished and spotlessly clean, available for rent for two years at $60 per month.

PEMBERTON & SON
625 Fort Street Phone 388

A FURNISHED 3-ROOM HOUSE FOR rent. Suit bachelor; $8 per month. 175 Cadillac Ave. Apply F. R. Brown & Sons, Ltd., Broad Street.

A FULLY FURNISHED BEDROOM AND kitchen; sink, gas, every convenience. Apply 1606 Gladstone Avenue.

A 7-ROOM FULLY FURNISHED HOUSE, modern conveniences; gas; nice lawns; excellent locality, 818 Trutch Street. Will lease, reasonable, to careful tenant. Phone 3570X.

COMPLETELY FURNISHED HOUSE, electric stove; five minutes' beach; July and August. Phone 8461Y.

BEACH — FIVE-ROOM BUNGALOW, fully furnished, vacant; garage. 1812 Crescent Road.

BUNGALOW APARTMENT, 3 ROOMS, waterfront, lovely beach; modern. Phone 8551O.

FURNISHED 5-ROOM BUNGALOW ON Quadra Street for months of July, August and September. Apply Andrews Realty, phone 2738.

FOR RENT JULY AND AUGUST, FURnished 5-roomed bungalow; close to Gorge Park, every convenience. Phone 4803R.

FOR RENT—JULY AND AUG., WELL-furnished 5-room house, modern conveniences, Oak Bay. Phone 5442Y.

FOR RENT — PARTLY FURNISHED semi-bungalow, to permanent tenant; Victoria West. Phone 536 or 5650X.

HOUSES FURNISHED OR UNFURnished for rent or for sale, on easy terms. Fred M. Russell, 112 Pemberton Building. Phone 4532.

JULY AND AUGUST, SMALL FIVE-roomed bungalow; garage; 1238 McLaren Avenue, five minutes Shoal Bay. Phone 6481X.

LARGE SIX-ROOM BUNGALOW, THREE bedrooms, well and fully furnished, close to sea and beach, with fine view, large garden, plenty of fruit, garage. For July and August, $100 monthly. The Royal Trust Company, real estate department, Belmont House, Victoria.

MODERN BUNGALOW—5 ROOMS, FURnace and piano; close in. Apply 134 Clarence St.

NICE FURNISHED HOUSE; CLOSE IN. Apply 1124 Burdett Avenue.

ONE YEAR'S FREE RENT AS INTEREST for $300 loan. Superior furnished housebcat, accommodate three or four. Phone 1546O.

SEVERAL NICELY FURNISHED 4 AND 5-room bungalows to choose from at $35 to $75 per month. L. M. Rosevear, 312 Union Building. Phone 5900.

SEAFRONT, ESQUIMALT — SEVEN rooms, for months July, August, September. Phone 5130L2.

SUPERIOR 6-ROOMED HOUSE, NIAGARA Street, furnished. Apply 1124 Burdett.

WELL-FURNISHED HOUSE TO RENT, Summer months, 7 rooms, all modern conveniences, good garden, tennis lawn, near beach. Apply Mrs. Simister, Sidney, V.I., B.C.

6-ROOM MODERN BUNGALOW, WELL furnished, clean, good location; garage, $45. Immediate possession. Phone 0365X.

6-ROOM BUNGALOW, HARDWOOD floors; piano, basement, furnace, laundry tubs. Furniture in good taste. To responsible tenant, $65 per month. R. V. Winch & Co., Ltd., 640 Fort. Phone 5180; evenings, 3650Y.

5-ROOMED PLAINLY FURNISHED house, 15 minutes from city, 1 block from Gorge Road, 2 blocks from Government, 2 from Bay, permanent tenants preferred, $24. No children. Box 2360, Colonist.

56 UNFURNISHED HOUSES TO RENT

A SIX-ROOM HOUSE, 522 SPRINGFIELD Avenue, vacant; rent $20. D. Fraser, Colonist Office, or 615 Esquimalt Road. Phone 1222R.

EXCEPTIONALLY PRETTY HOME, 5 rooms, near street cars, in Willows district. $27 to good tenant. Christie, Hall & Co., 640 Fort Street.

JAMES BAY, 6-ROOMED MODERN house; furnace, gas, garage, $35. 6009Y.

MODERN COTTAGE, WALKING DIStance, good condition, $16. Modern four-room bungalow, Oak Bay, kitchen range included, $28. L. M. Rosevear, 312 Union Building, phone 5900.

MAKE US AN OFFER—CORDOVA BAY waterfront property, 2 lots, 4-room cottage, stove. Owner asking $1,300, but wants you to make an offer. Victoria Realty Co., 616 View Street, phone 3036.

PRETTY BUNGALOW, 5 ROOMS, MODern, large lot, just outside city limits. Will lease one year at $25 month. OVERLOOKING WATER, self-contained five-room flat, Fairfield, vacant June 16, an unusual opportunity, and will rent to good tenant at $30.

CHRISTY, HALL & CO., LTD.
640 Fort Street

TO RENT — FOUR-ROOMED HOUSE, bath, gas. Helmcken Street. Phone, mornings, 5007Y.

TO RENT — SEVEN-ROOMED HOUSE and garage, at 984 Island Road, Oak Bay. Rent, $37.50. Apply Foot & Manzer, Bank of Nova Scotia Building, phone 315.

THREE LARGE BRIGHT ROOMS AND bathroom, close to cars. Phones 6279L or 6532.

UNFURNISHED MODERN FIVE-ROOM house, Vancouver Street, $14.50 per month. Also one room shack with alcove, plumbing and light, newly decorated, $4 per month. Apply 704 Vancouver Street.

A Mart for Busy Readers—House and Business Property for Sale and Exchange

56 UNFURNISHED HOUSES TO RENT (Continued)

1365 ALEXANDRA DRIVE, 5 ROOMS, 4 bedrooms, garage ... $100
886 Madison Street, 7 rooms, 3 bedrooms, garage ... $40
1317 Minto Street, 8 rooms, 4 bedrooms, garage ... $45
1127 Catherine Street, 7 rooms, 3 bedrooms ... $20
341 Arnold Avenue, 9 rooms, 2 bedrooms, garage ... $35
1241 Oxford Street, 7 rooms, 3 bedrooms, garage ... $35
1425 Vancouver Street, 6 rooms, 2 bedrooms ... $25
1232 Whittaker Street, 5 rooms, 2 bedrooms ... $20
505 Government Street, 11 rooms, 7 bedrooms ... $65

HEISTERMAN, FORMAN & CO.
Phone 55

333 DENISON ROAD, GONZALES HILL—Newly decorated seven rooms, four bedrooms, two bathrooms; $45 per month.
213 SKINNER STREET, Victoria West—Eight rooms, $20 per month.
563 HEAD STREET, Esquimalt — Four rooms, $10 per month.

Apply
THE ROYAL TRUST COMPANY
Belmont House Phone 4750

2533 FERNWOOD RD. — HEALTHY modern 6-room house; all conveniences, reasonable. Apply 1274 Haultain St.

5-ROOM FULLY MODERN BUNGALOW, garage, Oak Bay, $20. 4-Room, bathroom, pantry, Oaklands, $15. Houses, furnished and unfurnished, for rent. F. F. Higgs, 208 Pemberton Building.

6-ROOM HOUSE ON AN ACRE GROUND, city water, nice situation; partly furnished; $12 per month. F. F. Higgs, 208 Pemberton Building.

6-ROOMED MODERN HOUSE, FURNACE, fireplaces; all newly decorated throughout; choice location in Fairfield. Rent, $35 per month. E. E. Heath, 683 Yates Street, phone 874.

57 WANTED TO RENT—FURNISHED HOUSES

WANTED — SMALL FURNISHED COTTAGE, near a beach, for July and August. Box 2261, Colonist.

58 WANTED TO RENT—UNFURNISHED HOUSES

RELIABLE PARTY REQUIRES SMALL partly furnished house, near Victoria, for Summer. State details Box 1978, Colonist.

WANTED—UNFURNISHED 4 OR 5-room bungalow, close in or near car line or bus. Apply Box 1488, Colonist.

61 SUMMER RESORTS

SUMMER COTTAGES

BRENTWOOD BAY—FIVE-ROOM COTTAGE, garage, boathouse; two lots. A splendid buy, only $2,000.

SHAWNIGAN LAKE — WATERFRONT lot, well located, four-room cottage, furnished. Boathouse, with good boat. For quick sale, $1,200 cash.

LEE, PARSONS & CO., LTD.
1222 Broad Street

BOARDERS—FARM PRODUCE, BOATing, bathing, moderate terms. Mrs. Eggn, Montague Harbor, Galiano Island.

BRANKSOME DENE, COWICHAN BAY, V.I., B.C. An ideal Summer resort. Fully modern, standing in grounds of 26 acres, amid beautiful surroundings. Golf, tennis, fishing, shooting in season. Close to highway. Home produce, all kinds of fruit. Boats to hire. Terms moderate. D. Maxwell.

BRENTWOOD (NEXT TO BUTCHART'S Gardens and west of College)—Exceptionally good, well-furnished cottages, three to five rooms; electric light in all rooms, large verandas, piped water. Magnificent views; warm sea bathing; splendid salmon fishing.
Also a few floored and walled tents to rent.
E. B. ANDROS
Tod Inlet P.O., B.C. Tel. Keating 48T

CADBORO BAY—FURNISHED 4-ROOM flat on beach, rent $60. Phone 5259L1. Box 2160, Colonist.

FOR RENT, IN SUMMER MONTHS, A limited number of desirable cottages in North Saanich.
SPARLING
At Deep Cove Tel. Sidney 102Y

FLOORED TENT FOR RENT, ON waterfront lot; lovely view. Phone 5803R.

MAKE US AN OFFER—CORDOVA BAY waterfront property, two lots, four-room cottage, stove. Owner asking $1,500, but will listen to an offer. Victoria Realty Co., 616 View Street, phone 2036.

SOOKE HARBOR CAMP, WHIFFEN SPIT Beach, a Summer resort in virgin forest and on the open sea. Semi-furnished cabins, camping space, running water, modern conveniences, boating, fishing. Meals, teas, farm produce. Sooke Industrial Development Co., Ltd., Sooke, B.C.

SPEND A PEACEFUL HOLIDAY AT Woodside Farm, Sooke, V.I., B.C. Excellent food, private beach, tennis, riding, motor launch for hire. Moderate rates. Apply to Mrs. A. Glins.

SHAWNIGAN WATERFRONT, THROUGH to main road, 4½ acres, will divide. Southeast end. Phone 4688.

WATERFRONT HOME ON SOOKE HARBOR. Have a pretty, modern and well furnished home. Large acreage, waterfrontage with wharfage. Private roadway. To approved tenant will grant use of launch and yacht. For details apply Christy, Hall & Co., Ltd., 640 Fort Street.

4-ROOMED COTTAGE, SITUATED ON Sooke Harbor; ideal for children, beach handy. Apply Alex Gillespie, East Sooke.

61A COTTAGES AND CAMPSITES

FOR RENT—COTTAGE AT CORDOVA Bay for June. Phone 4107R3.

62 MATERNITY AND CONVALESCENT HOMES

MRS. BEAN, CERTIFIED MATERNITY nurse, has room for one patient in her home, 246 Wildwood. Phone 7345L.

63 POULTRY AND LIVESTOCK

63A POULTRY AND SUPPLIES

FOR SALE—BABY CHICKS, DAY-OLD to six weeks. Phone 6979.

FOR SALE—10 WHITE WYANDOTTE yearlings, laying; the lot, $15. 963 Niagara Street, mornings.

FOR SALE—12 YEARLING LEGHORNS, Bradley strain, $1 each. 2056 Fourth Street.

PULLETS — PULLETS — PULLETS
HAYWARD'S FAMOUS SINGLE COMB White Leghorns, 9, 10 and 12-week-old pullets for sale, bred from high production stock. T. H. Hayward, Langford, B.C. Phone Belmont 33Y.

POULTRY RAISERS CAN LEARN SOMEthing to their advantage about briquettes by writing or calling at the office of Walter Walker & Sons, Ltd., 635 Fort Street.

WE BUY ALL KINDS LIVESTOCK AND POULTRY.
ISLAND MEAT CO., LTD.
Palmer Station Phone 5531

HATCHING EGGS

CORNISH GAME SETTINGS, $2. 2734 Graham St.

HATCHING EGGS—S.C. WHITE LEGhorns, noted New Zealand strain; pens headed registered males; $1 setting. A. V. Lane, phone 2955L1.

63B HORSES

HEAVY HORSE FOR SALE, 1,700 LBS., sound; also 2 good saddle horses, sound. Phone Belmont 62Y.

63C CATTLE

FRESH JERSEY COW FOR SALE, THREE gallons, second calf. Sylvester, Yates Street.

63F DOGS

YOUNG THOROUGHBRED AIREDALE. Phone 1397L.

63X MISCELLANEOUS

FOR SALE OR EXCHANGE — ONE-horse wagon, iron wheels, $40. No. 5 De Laval cream separator, $10; two wheel trap for children, frame and harness, Bradford Carriage Works, $25; seven hens and seventy two-month-old chickens, $40. Exchange for sheep, any sort. Albert Munckton, Metchosin, Victoria, B.C. One cultivator and plough harrow, $25.

63 POULTRY AND LIVESTOCK (Continued)

FOR SALE—TEN ACRES GOOD FEED, sheep or cattle. Ramphing, Metchosin, near church.

FOR SALE—YOUNG SINGING CANaries. Apply 920 Yates Street. Phone 5811Y.

FOR SALE—OVER 3½ TONS COMMERcial potatoes, in bulk or per ton. P. Leonard, R.R. No. 4, Victoria.

FOR SALE—CEDAR FENCE POSTS. J. Bradstock, Burbides Road, phone Keating 39O.

FOR SALE—TWO YORKSHIRE SOWS, both bred; one purebred Yorkshire boar, one Jersey bull, purebred, registered. A. Harvey, Sidney, B.C.

PIGEONS, SUPPLIES, SQUAB BREEDers, prize winners. Fred Patt, R3, Victoria.

SOME GOOD CHINCHILLA RABBITS, registered stock. Phone 2955L1, also registered Leghorn cockerels, for sale.

WANTED TO SELL AT THE CITY Market every Saturday at 11 o'clock, all kinds of livestock, poultry and other miscellaneous. A. H. McPherson, auctioneer, phone 5365L1.

YOUNG PIGS FOR SALE. APPLY H. Lewis, Luston Road, off Happy Valley.

65 AUTOMOBILES

ASK THE MAN WHO OWNS A PLIMLEY "USED" CAR

RIDE AIR SHOCK ABSORBERS, INstalled on Fords, $12.50. Guaranteed results. Free trial. 1210 Douglas Street.

65A FOR SALE

ALL BARGAINS—
FORD TOURING, rarin' to go; licensed. Only ... $35
BUICK BABY 6, good shape, quiet, powerful; licensed ... $75
ESSEX 1925 COACH, new tires, new paint, overhauled; looks good and runs like new ... $650
W. FRANK CAMERON
949-953 View St. Phone 1585

ALL MAKES OF "USED CARS" AT PLIMLEY'S—FORDS TO PACKARDS

AUTO BARGAINS
BUICK ROADSTER, $75; STAR SEDAN, $300. Hudson seven-passenger, $200; Cadillac sedan, seven-passenger, model 57, $375; Studebaker special six, 1923 model, $550. Cadillac seven-passenger, glass enclosure, $850. TRUCK PARTS for 2-ton Giant, Republic, Federal, Maxwell, Commerce. Solid tires and wheels. TIRES: 32x4, 33x4, 34x4, 32x6.00; 34x5.77, 33x4.66, from $5 up.
PACIFIC AUTO WRECKING CO., LTD.
927 View Street Phone 3339

DON'T MISS THIS—OLDSMOBILE SIX touring, excellent shape. Owner leaving town. Price $365. To be seen at Matson's Service Station, Broughton St.

FEDERAL TRUCKS. CAMERON MOTOR Co., local distributors, 944 Fort Street. Phone 4632.

WE WANT USED CARS
IN TRADE ON THE NEW STANDARD AND VICTORY SIXES. OUR POLICY OF SERVICE AND SQUARE DEALING HAS RESULTED IN EXHAUSTION OF OUR USED CAR STOCK. SEVENTY-FIVE SOLD SINCE THE FIRST OF FEBRUARY, 1928. NOW IS THE TIME TO TRADE IN YOUR CAR ON A NEW ONE. WE WILL MAKE YOU A LIBERAL ALLOWANCE.
A. E. HUMPHRIES MOTORS, LTD.
Phone 479 Open Evenings 925 Yates St.
BUY HERE WITH CONFIDENCE

EXTRAORDINARY SNAP
IN A NEW CAR. FALCON-KNIGHT "6" SEDAN, used for demonstration purposes only, wonderful running motor.
Small Cash Payment Will Handle This
CORNER VANCOUVER AND VIEW STS.

NEVER SUCH VALUES IN TOURING CARS
SUMMER weather, an open car, and an engine that pulls AS WE GUARANTEE THESE TO PULL. That's the real joy of motoring. Step in today and look over these super-values.
1924 CHEVROLET TOURING ... $350
1925 CHEVROLET TOURING ... $525
1924 FORD TOURING ... $225
1921 McLAUGHLIN TOURING ... $425
1926 DURANT TOURING ... $775
1923 NASH TOURING ... $750
1921 MITCHELL TOURING ... $175
BEGG MOTOR CO., LTD.
Yates at Quadra St.

OUR STOCK OF USED CARS REPRESENTS full value to the purchaser and our guarantee is your protection.
1922 TOURING. Good value at ... $100
1922 TOURING, new upholstery, new top and curtains, good running order ... $195
1925 TOURING, reconditioned and refinished in new lacquer ... $275
1926 TOURING, mechanically guaranteed, five balloon tires, finished in gray lacquer ... $375
1923 COUPE, export blue lacquer finish, five tires, licence complete ... $265
TUDOR SEDAN, new rear-end, excellent value ... $198
1925 TRUCK, completely overhauled from motor to rear-end, four-speed Ruckstell drive, closed cab and stake-side body ... $375
Terms Open Evenings Trades
NATIONAL MOTOR CO., LTD.
819 Yates Street Phone 4900

PLIMLEY'S, 1010 YATES STREET, FOR THE BEST IN "USED CARS."

STAR TOURING, 1925-6, EXCEPTIONally good condition, full balloon tires, $475 for quick sale. Phone 997Y.

WHEN YOU THINK "USED CAR"—THINK PLIMLEY

WHEN H. A. DAVIE, LTD., SAYS A CAR IS GOOD, YOU ARE SURE IT IS GOOD.
McLAUGHLIN-BUICK SEDAN ... $1250
McLAUGHLIN-BUICK TOURING ... $650
WILLYS-KNIGHT SEDAN ... $850
STUDEBAKER SEDAN (seven-passenger) ... $950
Many Others
H. A. DAVIE, LTD.
McLaughlin-Buick Agency
660 Yates Street Phone 6900

PUBLIC ENTHUSIASM OVER OUR USED CAR VALUES GROWS DAILY
THAT'S WHY WE SELL SO MANY
WE HAVE A BIG SALE THIS WEEK AND THERE IS ONE FOR YOU
A. W. CARTER, LIMITED
Hudson Super-Six — Essex Super-Six
631 Yates St. Phone 960

McLAUGHLIN 7-PASSENGER, 1924, first-class shape ... $850
CHANDLER SEDAN, 1927 de luxe model, practically new; done 2,000 miles ... $1550
CHANDLER COUPE, 1927, good as new car ... $1400
PAIGE TOURING, glass enclosure ... $1500
HUTCHINSON & BUSS, LTD.
Blanshard and Broughton Sts. Phone 6529

65 AUTOMOBILES (Continued)

"ASK ANY PLIMLEY USED CAR OWNER"

AT 1010 YATES STREET
You Will Always Get a GOOD DEAL ON A USED CAR
Watch Our Windows for "SPECIALS." They Are Outstanding Buys. Both as to Condition and Value

TODAY'S BEST BUY
No. 227—FORD TOURING, 1926 model. This car is in excellent mechanical condition, upholstery and paint in fine order, good tires and bumpers. We have advertised this car for $365. For three days only we offer it for ... $350

OTHER GOOD BUYS
No. 246—JEWETT COACH, 1926 model. A nice running automobile, four-wheel brakes; original finish like new. Nearly new tires. Upholstery and interior finish in excellent order ... $985
No. 252—FORD TUDOR SEDAN, 1925, newly painted, good balloon tires; valves have been just ground in. Delco ignition. Mechanically perfect ... $485
No. 249 — STUDEBAKER SPECIAL "6" TOURING, glass enclosure. A nice roomy car in fine condition. Just out of the paint-shop ... $435
No. 228—FORD TOURING, 1924 model, excellent mechanical condition. Nice appearance. Reliable transportation at a low cost ... $225
Established 1893
THOS. PLIMLEY, LIMITED
1010 YATES PHONE 697 1025 YATES PHONE 116
OPEN EVENINGS
"IF YOU GET IT AT PLIMLEY'S IT'S ALL RIGHT"

JAMESON MOTORS, LTD.
740 Broughton Street Phone 2246
The Home of Studebaker Pledge Plan Reconditioned Cars. Comparison of Value
STUDEBAKER Commander Regal, only run 2,000 miles. Owner left for England. Will sell at big reduction. Come and try it out.
STUDEBAKER Dictator Coach, first class, fully equipped ... $1095
Guaranteed in accordance with Studebaker Pledge on reconditioned cars.
STUDEBAKER Big 6 Touring 7-Passenger, in first-class condition. Our special for this week only ... $600
New car guarantee, also 5 days' trial
JAMESON MOTORS, LTD.
740 Broughton Street Phone 2249
Open Evenings

EVE BROTHERS, LTD.
Distributors of Graham-Paige Motor Cars
STAR TOURING, 1926. This car is in good shape, paint in wonderful condition, five good tires, upholstery, top and side-curtains as new. Price ... $575
PAIGE SEDAN, 7-PASS., 1927. This car is in perfect condition throughout and is a great opportunity, at a reduced price, for someone who is looking for a car of this class. Price ... $1895
STAR COUPE, 1926. A nice running little car, and in first-class condition throughout. Price ... $575
WE invite an inspection of our Used Car Department. All cars have been inspected and reconditioned: McLaughlin, Baby Grand Chevrolet, Oldsmobile, Overland, Cleveland and Overland sedan, etc., ranging from $100 up.
EVE BROTHERS, LTD.
Distributors of Graham-Paige Motor Cars

2 — SPECIAL SNAPS — 2
1927 OLDSMOBILE 4-DOOR LANDAU SEDAN, like new, a real snap at ... $1150
1925-26 FORD 2-DOOR SEDAN, looks and runs especially good. See this one at ... $395
Easy Terms Arranged
MASTERS MOTOR CO., LTD.
Phone 372 915 Yates Street

REAL VALUES IN USED CARS
1926 CHEVROLET TOURING in absolutely new condition. Tires new. This is one of the best cared for cars in the city ... $550
1925 CHEVROLET TOURING, in splendid condition, and a real good buy at ... $475
1923 DODGE TOURING, completely overhauled. Tires good as new. See this at ... $425
1926 FORD TUDOR SEDAN—If you can find one that runs or looks better for the money, we want to see it ... $525
OVERLAND "9", a real serviceable car at ... $125
McRAE-MELDRAM MOTORS, LTD.
Phone 1693 632 Yates St.
Oakland and Pontiac Open Evenings

BUY A USED CAR AND ENJOY YOUR HOLIDAYS
1927 CHANDLER, 5-pass. sedan ... $1,150
1923 NASH advanced six, 5-pass. ... $650
1921 PACKARD six, 5-pass. touring ... $750
1925 STAR SPORT, 5-pass. touring ... $500
CONSOLIDATED MOTORS (VICTORIA), LIMITED.
968 Yates Street Phone 2176
Open evenings, 7 till 9 o'clock.

AUTOMOBILE BARGAIN
1929 McLAUGHLIN MASTER "6" COACH, in perfect condition. New Duco finish; new battery. Mileage less than 10,000. Owner leaving the city. May be seen by appointment ... $1450
MORRIS AGENTS
THE MECHANICAL MOTOR WORKS, LIMITED
3013 Oak Bay Ave., Victoria Phone 5964

65B WANTED

CASH FOR YOUR CAR; ANY CONDITION. Box 2207, Colonist.

WANTED—FORD BUG. MUST BE reasonable and have 1929 licence, top if possible. Apply Box 2259, Colonist.

WANTED—FORD, STARTER MODEL, cheap, for cash. 229 Michigan Street.

WANTED — ONE OR TWO FORDS, Chevrolets or Stars, worth overhauling, for cash. Shelbourne Garage.

WE CAN SELL YOUR CAR. Maclaine Motor Co., Ltd.

69 BUSINESS OPPORTUNITIES

DON'T READ THIS—YOU MIGHT BUY IT
A NEW GREENHOUSE, 30 x 90, best heating system installed that money can buy. A good crop of tomatoes ready to market shortly, and eight good acres of land, all cleared. Inside 2½-mile circle, where you can either say it with flowers or more tomatoes or truck gardening, but the price, listen, $4,200 is giving it away.
VANCOUVER ISLAND REALTY CO.
(W. O. Wallace & J. W. Archer)
1236 Broad Street

BUNGALOW COURT ON WATERFRONT, furnished, for sale. Investigate this and you will buy.
J. E. HAMMOND
For Appointment Phone 6291R

CONFECTIONERY, ICE CREAM, TObacco, tea, etc.; close in. Living accommodation. Sickness cause of sale. Box 2123, Colonist.

GREENHOUSE BUSINESS WITH SPLENdid tomato crop included, being offered very low price. L. M. Rosevear, 212 Union Bldg. Phone 5900.

GENTLEMAN, WITH SOUND BUSINESS and selling experience, wishes active position in Victoria firm, with investment. Box 3407, Colonist.

HOTELS, APARTMENTS, BUSINESSES. F. F. Higgs, 206 Pemberton Building.

HOTEL AT COURTENAY, NETTING nearly two thousand monthly, also one near Victoria, available for few days only.
J. E. HAMMOND
For Appointment Phone 6261R

RESTAURANT AND LUNCH COUNTER, in best part of city, doing good business. Reason selling, sickness. Box 1938, Colonist.

WE HAVE INQUIRIES FOR BUSINESS opportunity, small country grocery preferred. Communicate with Gillespie, Hart & Todd, Ltd., 611 Fort Street. Phone 3040.

To Out-of-Town Subscribers

Out-of-town subscribers who wish to answer advertisements in which only the telephone number of the advertiser is given may mail their replies to The Colonist, and The Colonist will communicate such replies to the advertiser.

69 BUSINESS OPPORTUNITIES (Continued)

A COMPLETE LIST OF BUSINESSES
SEE US BEFORE BUYING
These Are a Few
APARTMENT HOUSE, two stores below. Central location; valuable site with big speculative increment in store rents as district fills up. Solid brick building and basement. SHOWS 15% NET ON MONEY INVESTED. Full information on request. A REALLY GOOD BUY.

MORTGAGEE SALE
PLUMBERS, HEATING ENGINEERS, or others—Here is a chance to own your own building, on very easy terms. Business is improving, rents have already increased, and will increase still more, so why pay rent for your business premises when you can buy the following property on Fort Street for less than the value of the building?
724-6 FORT STREET — TWO-STORY BRICK BUILDING, SIZE 30 x 113, WITH FULL BASEMENT, HOT WATER HEATING. Rents received from second floor will cover the taxes. We can sell this well located property for ... $16,000
(On very attractive terms.)
Phone or call for further information.
PEMBERTON & SON
625 Fort Street Phone 386

THESE WILL STAND INVESTIGATION
OLD-ESTABLISHED business, showing splendid profits. Good location with four years' lease, very moderate rent. Price and particulars upon application.
EIGHT-ROOM apartment house. Good location. Ill-health cause of reduction in price of nearly 40 per cent for quick sale. Price $10,000. Terms, $2,500 cash, balance on mortgage.
VERY exceptional bargain in a greenhouse property. An excellent tomato crop included in the price of $10,000, makes this an unusual opportunity for the right man.
L. M. ROSEVEAR
212 Union Bldg. Phone 5900

TEAROOM, MOTOR CAMP
VERY PROFITABLE UNDERTAKING
Situate close to Elk Lake on the main highway in stream of traffic.
TO BE SOLD AS GOING CONCERN
Large tearoom. Auto camp with four furnished cabins. Seven-roomed house. 1½ acres in fruits.
This is offered solely to wind up an estate, so you can get in right away and
MAKE COMFORTABLE INCOME
For Particulars Apply Exclusive Agents
CHRISTY, HALL & CO., LTD.
640 Fort Street Victoria, B.C.

MONEY MAKES MONEY
VICTORIA IS FULL OF OPPORTUNITIES for the wise investment of money.
We will be pleased to indicate a few
ALFRED CARMICHAEL & CO., LTD.
1210 Broad Street

$10 BUYS ROYALTY MINERAL DEED to interest in 160 acres, Upton County, in heart of producing West Texas Oil Belt and within Golden Circle as explained in our map. Only limited number available. Write quickly for particulars. Mid-Tex Corporation, 513 Dan Waggoner Bldg., Fort Worth, Texas.

$3500—NEW FIVE-ROOMED STUCCO bungalow, containing two bedrooms, 3-piece bathroom, sitting and dining-room, open fireplace. All latest fixtures in kitchen. Furnace heated. Fully cemented basement, wash tubs. Garage and newly laid out garden with grass lawns, etc., on lot 160 ft. deep. Immediate possession. Apply the Owner, 1639 Chaucer Avenue. Telephone 7632 or 7631L.

70 BOATS AND LAUNCHES

ARMSTRONG BROS. MARINE WAYS, expert machinists. 134 Kingston Street. Phone 2034.

ATLANTIC DORIES, FIFTY DOLLARS each. Saanich Canning Company, Sidney.

BARGAIN—MARINE ENGINE, BRONZE propeller, shafting, pump, $35. Phone 534.

WANTED—USED ROWBOAT IN FAIRLY good condition. Must be cheap. Phone Speck at 11, between 1 and 2 p.m.

12-FOOT V-BOTTOM BOAT AND EVINrude motor, oars, etc., $140. Phone 1692, 837 Fort.

71 BUSINESS DIRECTORY

AUTO RADIATORS AND FENDERS
AUTO RADIATOR, BODY AND FENDER Specialists. Workmanship that cannot be excelled.
BURGESS BROS.
1209 Quadra Street Phone 3287

BATHS
CRYSTAL GARDEN—SEA WATER BATHing, hot sea water and Turkish baths. Phone 2297.

BUILDERS AND CARPENTERS
ANYTHING IN BUILDING OR REPAIRS. Phone 1792. Roofing a specialty. T. Thirkell.
BUILDING ALTERATIONS AND REpairs; estimates given. A. W. Sharpe, phone 6899R.

BRICK AND CEMENT
CHIMNEYS, MANTELS, BOILER WORK, cement work. Horspool, 363 Davida Ave., Gorge.

CARPET CLEANING
ISLAND WINDOW AND CARPET CLEANing Co., 917 Fort St. Phone 3915. W. H. Hughes, proprietor. Repairs, alterations, etc. Vacuums for rent.

CLOTHS
REAL HARRIS TWEED SUIT LENGTHS by post, $2 per yard. Samples free. Newall, 404 Stornoway, Scotland.

DYEING
YOUR VERY BEST RUGS — YOU'RE afraid to send Oriental rugs to the cleaners. Why, there's nothing to be afraid of when you send them to the City Dye Works, because they will come back to you like new, absolutely unharmed. Telephone 75.

DRYGOODS—WHOLESALE
WHOLESALE DRYGOODS — TURNER, Beeton & Co., Ltd., wholesale drygoods, importers and manufacturers. Men's furnishings, tents, "Big Horn" Brand Shirts, Overalls. Mail orders attended to.

EXPRESS AND TEAMING
DRAYMAN—JOSEPH HEANEY OFFICE, 1205 Wharf Street. Phone 171.

EMBOSSED STATIONERY
PRIVATE STATIONERY, EMBOSSED IN any design or color. The Colonist Commercial Printing Dept. Phone 167.

ENGRAVING
GENERAL ENGRAVING, STENCIL CUTter and seal engraver. Geo. Crowther, Green Block, 1216 Broad Street, opposite Colonist.

FURNITURE MOVING
ABOUT FURNITURE MOVING, PACKing, shipping or storage, see Jeeves & Lamb Transfer Co. Forwarders and distributors. Cut rates on freight to Eastern points. Office Phone, 1567. 727 Pandora Avenue.

GLASS
BROKEN WINDOWS, LEADED GLASS repaired. H. Burns, 1616 Davie. Phone 5377R.

HATS
1317 BROAD—OLD PANAMAS LOOK like new when we clean and reblock them. Victoria Hat Factory.

71 BUSINESS DIRECTORY (Continued)

INSURANCE
FIRE AND AUTOMOBILE INSURANCE. Ask for our rates. John Greenwood. Phone 757.

LAWN MOWERS
LAWN MOWERS SHARPENED, $1; FREE delivery. Phone 617. Peden Bros., 1410-12 Douglas Street.
LAWN MOWERS SHARPENED, COLlected and delivered. Elves' Lawn Mower Shop, 1423 Broad Street. Phone 3040; Res. phone 6101L.
LAWN MOWERS SHARPENED, COLlected, new machines stocked, old mowers taken in trade. Carver & Son, 736 Fort Street. Phone 446.

LITHOGRAPHING
LITHOGRAPHING — LITHOGRAPHING, engraving and embossing. Nothing too large and nothing too small. Your stationery is your advance agent. Our work is unequalled west of Toronto. The Colonist Printing & Publishing Co., Ltd.

PRINTING
WHY SEND YOUR PRINTING ORDERS East, when you can get them done better, quicker, and at the same price at The Colonist Printing Department?

ORGANIZATIONS
BRITANNIA BRANCH, CANADIAN Legion, B.E.S.L., general meeting, first Tuesday every month.
CLUBS GENERAL MEETING, THIRD Thursday, 8.20 p.m., Army and Navy Veterans.
GENERAL MEETING, VETERANS OF France, second Thursday, 8.30 p.m., every month.

PLUMBING
DAVID RANDALL, PLUMBING CONtractor. Good work. Reasonable prices. 2615 Shakespeare Street. Phone 6582. Estimates free.

PATENTS
ANDREW J. GRAY, REGISTERED Patent Attorney. Personal attention. 515 Pembroke Street. Phone 681.

PLASTERING AND CEMENT WORK
J. ALLEN, PLASTERER — ESTIMATES given on plain or ornamental plastering, cement work, repairing, etc. Phone 6296. 2350 Beach Drive.

PUBLIC STENOGRAPHERS
ETHEL SEYMOUR, 129 PEMBERTON Building. Phone 2901. Authors' manuscript, law and general. Strictly confidential.

TYPEWRITERS
TYPEWRITERS
NEW ROYAL, all makes factory rebuilt machines. Special rental rates to students. Repairs to any make of machine. Call and inspect our stock.
SHEPHERD TYPEWRITER CO.
1306 Douglas Phone 9680
REBUILT TYPEWRITERS, ALL MAKES, sold on easy terms. All machines guaranteed. Remington Typewriters, Ltd., 614 View Street. Phone 6852.

WOOD
ALL BEST FIR CORDWOOD, STOVE lengths, no large knots. $7.50 per cord. Phone 1129.
COLWOOD WOOD CO. FIR MILLwood. Phone 3012. P. H. Sungin, mgr.
DRY BARK SLABS, MILLWOOD, blocks, kindling. Phone 4814.
FORCED TO VACATE, 300 CORDS DRY wood, stove lengths; $3 cord, reduction on 5 cords. Phone 7745R.
FIR MILLWOOD, $4 PER CORD; INSIDE blocks, $6. Phone 1731L1. Vowles Bros.

WINDOW CLEANERS
ISLAND WINDOW AND CARPET CLEANING CO., 917 Fort Street. Phone 3915. Hardwood floors waxed and polished by electric machine. W. H. Hughes, Prop.

72 PROFESSIONAL DIRECTORY

BARRISTERS
FOOT & MANZER
Barristers, Solicitors, Notaries, Etc. Members of Manitoba, Alberta and British Columbia Bars. Phone 316.
Bank of Nova Scotia Bldg., Victoria, B.C.

MATERNITY HOSPITAL
BEACHCROFT MATERNITY HOME, 705 Cook. Mrs. E. Johnson, C.M.B. Ph. 2722.

MASSAGE
MEDICAL SWEDISH MASSAGE
PHYSIOTHERAPY, MECHANICAL Therapeutics, Radiant Light, Violet Rays, Sinusoidal Electricity. O. Bjornsfelt, S.M., 216 Pemberton Blk. Phone 2494.

NURSING HOME
FAIRFIELD NURSING HOME. CONvalescents and invalids. Mrs. Woods, graduate, principal. 529 Harbinger Ave. Phone 2442.

PUBLIC STENOGRAPHERS
ETHEL SEYMOUR, 129 PEMBERTON Building. Phone 2901. Authors' manuscript, law and general. Strictly confidential.

PRIVATE SANITARIUM
ESQUIMALT PRIVATE SANITARIUM, 467 Lampson Street. Medical and convalescent cases. Phone 4926.

78 HOUSES FOR SALE

A TEN-ROOMED MODERN DUPLEX house; central; Oil-o-matic heating, garden, garage, gas, low taxes. Downstairs, seven large sunny rooms, bathroom; upstairs, three large sunny rooms, bathroom, or could convert into four suites. Phone 5178L or Box 1859, Colonist.

ATTRACTIVE BUNGALOW OF FOUR rooms, lovely garden, shrubs, lawn and fruit trees. Lot 60 x 200, garage and shed. $2,800. Box 2365, Colonist.

BY OWNER — SEMI-BUNGALOW OF eight rooms, with five downstairs, in attractive part of Foul Bay, near beach, with view of sea and mountains. Granite pillars, furnace, laundry trays, fireplace, cement basement. Garage. Garden. All in first-class condition. $5,000. Furniture if desired. Phone 5009L.

CHEAP, FOR IMMEDIATE SALE, NEW 5-room stucco bungalow, Fairfield. Phone 1636L.

DIRECT FROM OWNER—A WELL-BUILT 5-room modern bungalow, with garage, near Jubilee Hospital; all large rooms, open fireplace, panel doors between dining-room and parlor, large basement. A good buy at $1,600. Write for appointment to view to Box 1650, Colonist.

FOR SALE—COTTAGE, THREE ROOMS, small kitchen, three-piece bathroom. Dean Heights. $1,250. Phone 5450R.

FOR SALE—FIVE-ROOM HOUSE, THREE lots, garage, fruit trees, close in. Phone 5043L. Cordova Bay, five rooms.

FOR SALE, FROM OWNER, 4-ROOM bungalow, in splendid condition, good garden, near school, Quadra Street district, inside city limits. Price, on terms, $2,500. Or will accept cash offer. Phone 2825Y.

FAIRFIELD HOME FOR SALE BY OWNer—Eight rooms, two open fireplaces, basement and furnace, large lot. Will sell for $3,950 if sold within a few days; any reasonable terms. Phone 2459L.

GOOD SEVEN-ROOM HOUSE, HIGH location, fine view, near car. Phone 2560.

HOUSES BUILT ON INSTALMENT plan. Modern homes for sale on easy terms. D. H. Hale, contractor, Fort and Stadacona. Phone 1140.

JAMES BAY—SALE OR EXCHANGE—9 large rooms, excellent order, 2 lots, tennis court, suitable for boarding house. Price $5,000. Phone 622.

NEW 4-ROOMED BUNGALOW FOR sale or rent, near sea or car line. Apply 439 Constance Ave., Esquimalt. Phone 7365L2.

NICE 6-ROOMED HOUSE, FOUL BAY Road, exceptional bargain. Apply 1134 Burdett.

NEW SIX-ROOMED STUCCO BUNGAlow, hardwood floor, furnace and built-in features. Garage. Large lot. Close to Quadra Street School. Price $4,200. Owner. Box 2153, Colonist.

5-ROOMED STUCCO BUNGALOW IN Oak Bay, one block from sea and car line. Phone 1171X1.

6-ROOMED BUNGALOW, CLOSE IN, James Bay. Fine shape. Moderate taxes. Owner, phone 6604Y.

78 HOUSES FOR SALE (Continued)

78A AGENTS' OFFERINGS

SUMMER HOME
A VERY ATTRACTIVE NEW THREE-ROOM COTTAGE IN VIEW ROYAL, overlooking Esquimalt Harbor. Water and light laid on.
PRICE ONLY $850, ON TERMS.
WISE & CO., LTD.
109 Pemberton Building

"OUR EASY PAYMENT PLAN"
BUNGALOW, 4 ROOMS, GLASSED-IN sunroom, city water, buffet, range. Garage, with cement floor, chicken houses, with ½ acre of choice land, for ... $900
Above, with extra acre ... $1,600
BRENTWOOD BAY, SUMMER BUNGAlow, 5 rooms; open fireplace. Large garage, two lots. Beautiful home, only ... $2000
CORNER LOT, BRENTWOOD Bay, a dandy, for ... $800
90-FT. FRONTAGE, PROSPECT Lake, for ... $400
3-ROOM COTTAGE, 1 ACRE; CITY water and light, outbuildings for $1,500. $200 cash, balance monthly as rent.
ARTHUR E. HAYNES, LTD.
725 Fort Street Phone 319

$6500
EXCEPTIONAL SEAFRONT HOME
CHARMING stucco semi-bungalow of 7 rooms. Absolutely first-class construction. Unobstructed sea view from all main rooms. Handsome living-room with fireplace, reception hall of good size, with fireplace, making comfortable den; dining-room with buffet, large pass pantry to kitchen, which has breakfast nook, wash-room off back hall; 3 bedrooms, complete 3-piece bathroom, cement basement, laundry room and furnace room. Wide cement driveway to large garage. A fine home we can recommend in every way.

$4500
HIGH FAIRFIELD HOME
TO close an estate we are instructed to sell this fine 6-room home at the above price, which is much below its real value. Modern in every way, of sound construction, with numerous built-in effects, large rooms, 2 fireplaces, etc. On a fine lot, in excellent location. Garden, with shrubs and ornamental trees. Immediate possession can be given.
HEISTERMAN, FORMAN & CO.
Phone 55 609 View Street

CRAIGDARROCH HOME
BEAUTIFUL HOME STRICTLY MODERN
$11,000
CRAIGDARROCH IS CONSIDERED ONE OF THE CITY'S MOST DESIRABLE RESIDENTIAL SECTIONS. We offer this attractive residence, particularly well built and designed, at the price of only $11,000. There is an entrance hall with fireplace; spacious living-room; French doors to sun-room, dining-room, pass pantry and kitchen with many built-in conveniences, toilet and cloakroom off entrance hall. On the second floor are three bedrooms, each with clothes closet, three-piece bathroom, linen closets, etc.; full-sized cement basement, furnace, etc. Price $11,000, on reasonable terms.
P. R. BROWN & SONS, LTD.
1112 Broad Street Phone 1076

FOR SALE
CORDOVA BAY WATERFRONTAGE
Immediate Possession
FOUR-ROOMED Summer cottage, furnished. Choice location. Fifty-foot frontage, sandy beach. Price (reasonable terms), only ... $1575
NEWPORT AVENUE
TWO BEAUTIFUL LOTS, 100 ft. by 110 ft. Backing up against Victoria Golf Club ... $1950
CHOICE LOT, Oliver Street, 50 ft. by 120 ft. ... $425
JUST OFF NEWPORT. Nicely treed two lots ... $1050
OAK BAY MUNICIPALITY
AN excellent six-roomed California bungalow, hot water heating system, hardwood floors, built-in features, large open fireplace. Several choice oak trees. Ten-foot lane. Reduced from $4,500 to ... $4000
(Reasonable Terms)
H. G. DALBY & CO., LTD.
634 View Street (Opposite Spencer's)

FOUL BAY ROAD — SIX-ROOMED modern bungalow, fireplace in dining-room, hot water heating. Nice lot; garage. Price $3,000.
C. S. MARCHANT
Phone 3674 120 Pemberton Bldg.

FULLY MODERN RESIDENCE SACRIficed, most attractive 9-roomed house, 4 bedrooms; extra large living-room, with fireplace, opening to dining-room, den, with fireplace. Hot water heating. Hardwood floors. Large lot, near sea; beautiful view. Only $6,600; terms. Bagshawe & Co.

VALUE EXTRAORDINARY
7-ROOM BUNGALOW, HIGH ELEVATION
TWO MINUTES STREET CARS
$2500
MODERN HOME, containing bright living-room en suite with dining-room and open fireplace, kitchen, 3-piece bathroom and two bedrooms on ground floor. Basement with hot air furnace. Splendid value is offered, this house being worth $3,500.
VICTORIA REALTY CO.
619 View Street Phone 2036
"RELIABLE REALTORS"

FACING BEACON HILL PARK
SEMI-BUNGALOW of seven rooms. Hardwood floors in main rooms and reception hall. Gas laid on. Part concrete basement, furnace. Garage and good lot with ornamental trees. Nicely situated and convenient to business. Immediate possession. Price
$4000
NEW, ATTRACTIVE 4-ROOMED STUCCO BUNGALOW, close to Jubilee Hospital. Full concrete basement. Well-kept lot. This property can be purchased for
$2250
And on terms
BRETT & KER, LTD.
Real Estate, Financial and Insurance Agents
Phone 132 1205 Government St.

OAK BAY BUNGALOW, TWO LOTS
THIS is a new six-roomed stucco bungalow, situated on two good level lots. All the rooms are large, all modern conveniences. A fine large living-room with hardwood floor and open fireplace, French doors leading to dining-room with hardwood floor. This is a very delightful little home and within five minutes' walking distance of the Oak Bay golf links. The owner is leaving town and wants to sell. Price $4,750, on terms.
GOOD BOARDING HOUSE PROPOSITION
FOR RENT from first of the month, a rooming and boarding house as a going concern. Rent $50 a month.
BARGAINS IN SUMMER HOME LOTS
WE have some exceptionally good buys in sites for Summer homes at Langford Lake, Prospect Lake and Cordova Bay. Let us show you over them.
GILLESPIE, HART & TODD, LTD.
611 Fort Street Phone 3040
Victoria, B.C.

3-ROOM DWELLING, CORNER LOT, 319 Cadillac Avenue, Saanich. Price $400. T. B. McPherson, 520 Central Bldg. Phone 1888.

78 HOUSES FOR SALE (Continued)

WE WRITE ALL CLASSES OF INSURANCE, EXCEPTING LIFE

LANGFORD PARK SUBDIVISION
WE have a number of beautiful homesites in this subdivision in parcels of one acre up. The situation is ideal. Prices and terms upon application to this office.
ACREAGE IN THE SAANICH PENINSULA
SITUATED just off main paved highway and close to Elk Lake. Commands fine view. All cleared, with the exception of a few stumps and light brush. Can be purchased in small parcels at from $150 per acre and up. Terms.
FINE ROCKLAND AVENUE HOMESITE
COMPRISING about .85 acre and being one of the few really desirable homesites left on the Avenue. Very nicely situated and facing sea. Property is treed and there is a small three-room dwelling. Price, on terms, $4,750.
THREE VERY SELECT HOMES
NICEST PART OF DALLAS ROAD. A seven-room unusually modern dwelling that possesses every known convenience, well built and most conveniently arranged. Rooms are large and bright and the design is attractive and of the stucco type. View is magnificent and cannot be obstructed. It is situated on a large corner lot, prettily treed. Good garage. For further information call or write to this office.
OAK BAY. A ten-room modern dwelling with about two acres of good land and frontage on two streets. Nice orchard. This land could easily be subdivided. Price, on terms, $11,000.
GONZALES HEIGHTS. Beautiful stucco home of nine rooms and containing everything of the very latest. Large open fireplaces and excellent plumbing. Hot water heated. This house is charmingly placed on over a quarter of an acre, studded with oaks, and commands one of the most beautiful views imaginable. Gardens, lawns, flower beds, etc. Price, on terms, $12,000.
B.C. LAND & INVESTMENT AGENCY, LTD.
922 Government St. Phone 125

NORTH QUADRA STREET
Just Beyond the Two-Mile Circle
WELL-BUILT NINE-ROOM HOUSE, in excellent condition, all modern conveniences. Over quarter acre in nice garden, with fruit and shade trees. Good view of Sooke Hills. Low taxes. (No. 191.)
SNAP AT $4,500 CASH
FAIRFIELD
NEW STUCCO BUNGALOW of five rooms, two bedrooms, full cement basement, hot air furnace, open fireplace, built-in features. Garage. Close to car line. $500 cash, balance on easy terms.
PRICE $4,500
A. W. JONES, LIMITED
1002 Broad Street Telephone 196

AN EXTRA SPECIAL BARGAIN
Fronting on Beacon Hill Park
WITHIN ten minutes' walk of Postoffice. Seven rooms and sleeping porch, hardwood floors, built-in features, pass pantry; gas laid on, cement basement, furnace, laundry tubs. Nice garden, in lawns and flowers. Garage.
OFFERED AT A REDUCTION OF $1,500. Real value for your money, and something I can fully recommend.
JOSEPH C. BRIDGMAN
Established 1858 604 Broughton St.

OAK BAY
8-ROOM MODERN HOUSE of most attractive plan. Very well built and in excellent condition.
This house offers one of the best buys in Oak Bay. It is worth seeing.
PRICE $12,600
SWINERTON & MUSGRAVE, LTD.
640 Fort Street Phone 491

SPECIAL OFFERINGS
$6000—FAIRFIELD
This new, beautiful 6-room stucco bungalow, with all up-to-date built-in features, hardwood floor, splendid basement, situated on high location, close to the sea and park, stucco garage, etc. Reasonable terms. Phone for inspection.
STOP PAYING RENT
4-ROOM cosy house, ¼ acre, chicken houses and garage, outbuildings, good bus service; just 2 miles from City Hall. Price $1,050. Easy terms.
ON high location, near Quadra. Here's a real home. Large living-room, kitchen, pantry, bathroom, guest room, 2 bedrooms, chicken house, garage. For quick sale, $3,100. Easy terms.
GOOD lot on Quadra Street. Snap, only $350.
Phone or come in for our list of the best buys in Victoria.
WE WRITE ALL CLASSES OF INSURANCE
ALDER & SONS, LTD.
Phone 3018 217 Central Bldg.

TWO GENUINE BARGAINS
$1250—CLOSE NORMAL SCHOOL AND MT. TOLMIE—Nice little bungalow, consisting of living-room, 2 bedrooms, kitchen, pantry and 3-piece bathroom; garage and large garden. Taxes $10.
$4750—NORTH QUADRA HEIGHTS—A lovely home in this select district. House contains living-room, dining-room, den, kitchen, 3 good-sized bedrooms, 2 sleeping porches and sunroom off dining-room; beautiful panelling, beamed ceilings, built-in buffet, open fireplace, furnace, garage, and nearly ¼ acre lovely gardens. Taxes about $14. A home you would be proud of. Phone us for appointment to inspect. Terms.
E. E. HEATH
625 Yates Street Phone 874

6-ROOM BUNGALOW IN OAK BAY, with one extra room in basement, large entrance hall, living-room, open fireplace, dining room, three good bedrooms, three-piece bathroom; kitchen and pantry, inside entrance to full size concrete basement, wash tubs, hot air furnace, garage, good lot, concrete walk. On terms $4,200.
T. B. MONK & CO.
Suite 11 912 View Street Phone 1976

$1900—DAINTY NEW STUCCO 4-room bungalow, with many built-in effects, besides recessed bath. Also stucco garage. ¼-acre lot, fenced. Suburban district; low taxes.
$2500—FAITHFUL STREET, FAIRFIELD. 4-room bungalow, bath and toilet; also 3-room place at back of lot. This is a regular pick-up as it is in a very choice locality. Exclusively by
ANDREWS REALTY
704 B.C. Loan Bldg. Phone 2736

WATER FRONT PROPERTIES
5-ROOM COTTAGE, with 2½ acres of excellent sea frontage, small fruits, good land, close to school and store. Sacrifice price, $2700.
5 ACRES, all in orchard, on Esquimalt Lagoon, never-failing spring water supply, sufficient for irrigation. $3500.
THE CITY BROKERAGE
638 View Street Phone 915

$4000—FIVE-ROOM FULLY MODERN stucco bungalow, Victoria Ave. Fireplace, built-in features, cement basement, furnace, garage. Best of material and workmanship. $150 cash will give possession. Balance arranged. Never before have you had such an opportunity.
$4500—SIX-ROOM fully modern bungalow, with a magnificent view of sea and mountains from sun porch and living-rooms. Large lot with private beach and boat landing. Terms arranged. F. F. Higgs, 206 Pemberton Bldg.

78 HOUSES FOR SALE (Continued)

PEMBERTON & SON
WE WRITE ALL CLASSES OF INSURANCE, INCLUDING LIFE
OAK BAY
WE SPECIALIZE IN OAK BAY
A SURVEY OF THIS DESIRABLE DIStrict has given us complete listings, and we are in a position to place before purchasers all Oak Bay houses that are at present on the market. This naturally saves much time to intending purchasers. A VERY CHOICE AND COMPREHENSIVE SELECTION of five and six-room bungalows at prices ranging from $4,000 upwards.
We recommend the following:
HOME WITH TWO ACRES and all city conveniences, in heart of Oak Bay. Six-roomed bungalow with living-room, dining-room (both with open fireplaces), three bedrooms, kitchen with pantry, bathroom and separate toilet, full cement basement with central heater and laundry tubs. Outbuildings consist of two-roomed cottage, garage, chicken house, toolshed, potting shed, and two modern greenhouses. House is surrounded by well-kept garden and lawns, with beautiful shade trees, orchard of about forty full-bearing fruit trees, apples, cherries, pears and plums. Balance of land, which is black loam, planted with bulbs and perennials. Owner, who has very good reasons for selling, would consider subdividing property to suit purchaser. Price for whole ... $10,500
BEACON HILL PARK AND BEACH
ONE block from sea and convenient to car line. A fine six-roomed bungalow, in excellent condition; large, bright rooms. HOT WATER HEATING. Good basement, large attic. ONLY ... $4000
EXCELLENT new five-roomed stucco bungalow, good basement, furnace, garage. Close to Parliament Buildings and park. ONLY ... $4300
CLOSE TO BEACON HILL PARK AND BEACH — Charming SIX-ROOMED BUNGALOW, facing south. Very nice rooms, with large open fireplaces, good attic. Large veranda and sleeping porch. Garage. Basement and hot air furnace. Large well-kept garden and bearing fruit trees. AN ABSOLUTE BARGAIN. ONLY ... $3500
FAIRFIELD
CLOVER STREET—A well-built house of six rooms with two open fireplaces and hot air furnace. On easy terms ... $3000
CAMBRIDGE STREET — A charming stucco house of six rooms, with hardwood floors and hot water heating. This house was designed by Mr. Maclure and is constructed to the most rigid specifications. Garage. The owner must sell at once and has cut his price from $5,600 to ... $5000
5 ROOMS, NEAR BEACH, WITH GARage and good garden ... $2250
NEAR CADBORO BAY
WE have several blocks of land near this famous beach for sale, including one beautiful area of two acres, on the waterfront, studded with oaks and firs. See us about these for price and terms.
A BUNGALOW — BARGAIN PRICE — Contains five nice rooms, attractive design, situated on Belmont Ave. FINE CORNER LOT, high situation. Price reduced to $2,800, or near offer, terms arranged.
FIVE-ROOM BUNGALOW, two years old, fully modern. Garage, nice location on Belmont. A bargain at ... $1700
PEMBERTON & SON
625 Fort Street Phone 386

REAL ESTATE BARGAINS
$950—COTTAGE, three rooms, city water, light and phone, large lot in small fruits and vegetables, fenced, low taxes, close in.
$1250—BUNGALOW, four rooms, modern, nice lot, cultivated and fenced, taxes under $12, near car line, two mile circle.
CLARK REALTY — 939 YATES

79 WANTED TO BUY—HOUSES

WANTED—TO RENT FOR ONE YEAR with option to buy, 4 or 5-room house with chicken houses for about 500 birds. Box 3118, Colonist.

WANTED — SMALL COTTAGE, THREE or four rooms outside city limits, from $500 to $800; terms. Box 892, Colonist.

80 PROPERTY FOR SALE

BRENTWOOD BAY LOT, SPLENDID location, priced for quick sale at $250. Box 2247, Colonist.

FOR SALE—CHOICE LOT ON DOUGLAS Street, or will build for tenant. Good for plumbing or motor accessories. Near Hudson's Bay. Inquire 1609 Gladstone Avenue, or 1607 Douglas Street.

FOR SALE—NICE LOT, HIGH POSITION just back of St. Margaret's School. Some building material. Inquire 1609 Gladstone Avenue.

LOTS IN NEW SUBDIVISION, NOW ON the market at $200; easy terms. Buy one for a Summer home or permanent residence. Low taxes.
H. A. HINCKS
Langford Phone Belmont 2

FINE RESIDENTIAL PARCELS
UPLANDS—MIDLAND RD., VERY FINE parcel of three-quarters acre, with magnificent view and frontage on two streets. Privately owned ... $5,000
MOUNTJOY AVE., fine half acre, with fair sea view, 150 feet frontage ... $1,500
CRESCENT RD., Oak Bay, 135 feet frontage, with wonderful sea and mountain view ... $2,000
ST. PATRICK ST., second block from Oak Bay Ave., two lots, each 60 x 120, with oak trees, each ... $850
LILLIAN RD. and WOLSELEY, Foul Bay, lots 60 x 143, $300 and ... $350
WELLINGTON AVE., large lot, 50 x 146, for ... 1050
Other Vacant Property in All Parts of the City
THE ROYAL TRUST COMPANY
Real Estate Department
Belmont House Victoria, B.C.

BUILDING LOTS
$1200—ROCKLAND AVE., high and dry, 50 x 135. A snap.
$1000—WILMOT PLACE, two lots, 100 x 132. Fine building site.
$200—WILMER ST., 50 x 104, grassy lot, no rock.
DOUGLAS, MACKAY & CO. (VICTORIA), LIMITED
Phone 617 1214 Broad Street

$1000—TWO LOTS AND BUILDING suitable for garage, service station or store. Splendid location. F. F. Higgs, 206 Pemberton Bldg.

81 PROPERTY WANTED

BUILDING LOT, HIGH LOCATION, North Quadra district, outside. Cash. Box 647, Colonist.

WANTED — WATERFRONT PROPERTY, improved or unimproved acreage or lots. Meharey, Roe & Co., Ltd., 624 Fort Street, Cor. Broad. Phone 3306.

82 ACREAGE FOR SALE

GORDON HEAD ACREAGE
ABSOLUTELY SOME OF THE BEST LAND, in one of the best locations in this famous fruit district. 4½ acres, all under cultivation and some planted in loganberries and other small fruits. An ideal site for a house, having wonderful view of sea and mountains. City water and electric light available. Less than 6 miles from town. This is a money-maker. Price $6,000. Terms would be made.
ROBERT GRUBB & CO.
1112 Government St. Victoria, B.C.

BEAUTIFUL SOOKE HARBOR HOME—2½ Acres, waterfront, good soil, cultivated. Good 7-roomed bungalow, not finished inside; basement, water laid on. Only $2,700. Bagshawe & Co., Bayward Building.

IMPROVED ACREAGE AND WILD LAND. F. F. Higgs, 206 Pemberton Building.

82 ACREAGE FOR SALE (Continued)

PEMBERTON & SON

WE WRITE ALL CLASSES OF INSURANCE INCLUDING LIFE

IDEAL FOR CHICKENS, FRUIT, AND HOME, SAANICH

6 55 ACRES, 5 acres cleared and fenced, mostly in orchard. High location and splendid view. Ten minutes' drive from one of the finest sandy beaches near Victoria, five minutes from store, postoffice and church, about one mile from school on main East Road. A well-built five-roomed house, veranda, bathroom, hot and cold water, unfailing supply. Sitting-room, 18 x 15, with fireplace. Barn for six head, earans and two chicken houses. Price, with $1,700 down $3700

DEEP COVE WATERFRONT LOT

$650 TERMS

NEAR ELK LAKE

7 7 ACRES, with 5 cleared. Secluded. 5 four-roomed bungalow. Chicken house, garage, cowshed, brooder-house. Mixed orchard of forty trees. Never-failing spring well. Electric light and phone. Taxes about $18. Terms $3000

STRAWBERRY PROPOSITION

5 ACRES, 2 CLEARED

$1000 TERMS

EXCELLENT REVENUE AND HOME FARM

5 5 ACRES, OFF NORTH QUADRA, close in, all under cultivation and fenced. Two acres of logans. Well-built five-roomed house, modern plumbing, open fireplace. Excellent barn, roothouse, hired man's room. City water, light and phone. Twelve minutes by car from City Hall. Taxes $40. Terms $7000

GORDON HEAD

15 ACRES, BEAUTIFULLY WOODED, waterfrontage. Price per acre $800

OVERLOOKING CADBORO BAY

5½ ACRES, 4-ROOM BUNGALOW, open fireplaces, city water on property, light and phone past door. Price $2150

A NUMBER OF EXCELLENT FURNISHED COTTAGES AT BRENTWOOD AND DEEP COVE FOR SALE, $1,500 TERMS.

PEMBERTON & SON

Established 1887

SAANICH DEPARTMENT

625 Fort Street Phone 386

AS A GOING CONCERN—55 ACRES, 25 cleared and cultivated, 10 slashed, all fenced, 2 acres orchard. Modern 6-room house, full plumbing, open fireplaces. Barn and stabling for 4 horses, 13 cows, chicken houses for 1,000 birds, brooder houses, incubator house, 3 incubators, 6 brooders, garage, creamery and other buildings. Stock consists of 20 sheep, cow, about 600 chickens. On a good road, near Island Highway. Price $9000

CROSS & CO.

Belmont House Opposite P.O.

FOR SALE — CHOICE PLEASURE AND sporting property, 100 acres. Gentleman's ten-room modern residence, good outbuildings, also cottage. Boating, fishing, shooting. Full particulars, address Fancott, 630 Admirals Road, Esquimalt. Phone 7358L2.

CHEAP RANCH

FIVE ACRES OF CHOICE LAND, ALL cultivated, some fruit trees in full bearing; modern chicken house for 500 birds. Four-room bungalow, city water and phone. Property fronts on main road, good location. Price, on terms $3500

JOHN GREENWOOD

1336 Government St.

STRAWBERRY VALE—FIVE OR TEN acres, $150 acre. Phone 4689.

STANDING IN 30 ACRES, PRACTICALLY all in cultivation, well-built bungalow containing two large sitting-rooms, four bedrooms, bathroom, toilet, hall, kitchen, pantry, basement; woodshed, verandas; surrounded by exceptionally well-laid-out garden, with all kinds of fruit trees, and a bulb garden, about 40,000 bulbs. Barn, stable and garage. Good water supply. Commanding grand view. Would undoubtedly make a very paying bulb farm. Price only $8,000. C. Wallich, Real Estate and Insurance Agent, Cowichan Station, E. & N. Railway.

GORDON HEAD SEAFRONTAGE

THIS MOST DESIRABLE COUNTRY HOME, situated in the choicest part of Gordon Head, consisting of ten acres in crop, 150 pear, apple, plum and cherry trees, small fruits, strawberries, raspberries, etc. Seven-room house, fully furnished, three bedrooms, large living-room, dining-room and bright kitchen. Stable, chicken house and outbuildings, also farm implements. As a going concern, the price has today been reduced $5,000 for quick sale. Further particulars and price on application. Listing No. 58.

B.C. BOND CORPORATION, LTD.

1200 Government St. Phones 348, 349

$2300 — DEEP COVE — $2300

TWO ACRES; FOUR-ROOMED BUNGALOW, first-class condition. $1,000 cash, balance very easy terms.

SPARLING

At Deep Cove Tel. Sidney 102Y

$1800

5-ROOM BUNGALOW, OAK BAY, IN 5 best of condition (no basement). Full lot, in garden and flowers. Close to car and school. Cash payment of $400 and easy terms for balance. Why pay rent?

W. J. GILLILAND & CO.

1303 Douglas Street Phone 5592

TERRACE AVENUE HOME

$6500

A WELL-KEPT HOUSE of eight rooms, requiring a few small alterations to make it strictly modern. Extensive grounds, commanding a magnificent panoramic view. Just the property for local business man who wants worth-while home. Immediate possession.

Here's Your Opportunity—Act Now

MEHAREY, ROE & CO., LTD.

624 Fort St., Cor. Broad Phone 3308

INVESTIGATE THESE VALUES

5-ROOM STUCCO HOME, FAIRFIELD $4,200
6-ROOM BUNGALOW, OAK BAY $3,625
4-ROOM BUNGALOW, OAK BAY $1,700
6-ROOM HOUSE, JAMES BAY $3,750

These properties are modern, in good condition, and terms can be arranged to suit.

MEHAREY, ROE & CO., LTD.

624 Fort St., Cor. Broad Phone 3308

EXCHANGE

WANTED—SHEEP RANCH WITH GOOD HOUSE, in exchange for South Saanich ranch of about 30 acres, with modern six-room house, garage, chicken houses, greenhouse, fruits, and some cash.

We have an extensive listing of large and small farms, residential and business properties.

F. R. BROWN & SONS, LTD.

1112 Broad Street Phone 1076

PORTAGE INLET BARGAIN

9 ACRES. Most beautiful piece of waterfront, lies high. Several acres good land, some beautiful maple trees, several fir trees for wood. Five miles from City Hall, on Helmcken Road, close to paved highway. Adjoining property is held at $200 per lot. This property will subdivide into fifty-four lots. This is the last piece of property to be had at any price, except the Hudson's Bay land. Our price is only $1,800. See us at once.

THE GRIFFITH CO. Phone 1462

GORDON HEAD DISTRICT

EXCEPTIONAL VALUE

9¾ ACRES, CLOSE TO SEA, HIGH, WITH fine sea view; practically all cleared. Very comfortable little house, 4 rooms, good open fireplace; small range goes with house; septic tank and city water; electric light can be installed at very low cost. Garage and goat house. This property, considering the district, should appreciate greatly in value in the near future.

PRICE $3,150

BRANSON, BROWN & CO.

Central Bldg. Phone 5800

60 ACRES, MILL BAY, NEAR ISLAND Highway; running stream and spring; good soil; $3,000, terms to suit reliable party from owner. Box 8868, Colonist.

82 ACREAGE FOR SALE (Continued)

CHEAP ACREAGE

4 1-3 ACRES, all cleared, fenced and seeded; city water and electric light available $1250
About 4½ acres, ½ cleared, 3 miles out $2150
6 Acres, all cleared, near Cordova Bay $2100

ED. EAGEL & CO.

Phone 532 Pemberton Bldg.

9½ ACRES ON WEST SAANICH ROAD, with a good small house, $4,200.

20 ACRES, all good land, under cultivation, with good five-room bungalow, barn, etc., $5,500.

GOOD TWO-STORY HOUSE and large lot in Sidney, $1,800.

T. B. MONK & CO.

Suite 11, 612 View Street Phone 1970

$1800

4 50 ACRES WITHIN 30 MILES OF VICTORIA, leased off, no steep hills, ideal for sheep ranch, good supply of water, good barn and a number of other buildings, at only $4.50 per acre. This is a bargain. On terms.

W. J. GILLILAND & CO.

1303 Douglas St. Phone 5592

ACREAGE

SPECIAL SNAP

WITHIN 5-MILE CIRCLE

24 ACRES, all under cultivation; several small buildings. Price $3,840. Excellent dairy proposition. Terms can be arranged. For further details apply

H. G. DALBY & CO., LTD.

634 View Street Opp. Spencer's

84 ACREAGE WANTED

WANTED—1 TO 5 ACRES, ON SHAWNIGAN Lake, on south end or C.N.R. side. Please give full particulars first letter. Box 323, Colonist.

WANTED—ONE TO TEN ACRES, PARTLY level, state location, class of soil, taxes and price. Box 3394, Colonist.

85 FARMS FOR SALE

AT KELOWNA, B.C. — FOR SALE, A fifteen-acre bearing orchard, situated three miles from Kelowna, standard varieties. Price $7,000, on terms over four years, at 6%. Apply Box 423, Kelowna, B.C.

FARMS, RANCHES, WATERFRONT. F. P. Higgs, 308 Pemberton Building.

WATERFRONT — 33 MILES VICTORIA, cottage, 3 rooms, city water, 6 acres, chicken houses 200 birds, large barn, etc. Good boating and fishing. Sell at bargain price or rent few months furnished. Box 2393, Colonist.

4-ROOM BUNGALOW, 3 ACRES, ALL clear, four miles out on main road; good well, electric light and city water available. Low taxes. Price reduced for quick sale $2650

CLARK REALTY, 639 YATES ST.

DAIRY AND SHEEP FARM

72 ACRES, on one of the most prosperous Gulf Islands. Sixteen acres are cleared and under cultivation, 3 acres in assorted fruits, balance of land in pasture. There is a new five-room modern bungalow, with an unfinished attic, three-piece bathroom, cement basement, furnace, wash tubs. Electric light plant and water pump. Barn, sheep barn, pig house, woodshed. Four wells on the property, and spring. All good soil, no waste land.

PRICE REDUCED TO $8,000

BROWN BROS. & ALLAN, LTD.

711 Fort Street Phone 8705

86 FARMS FOR RENT

FARM FOR RENT, KEATING—25 ACRES in grass and orchard; good 6-room house; barn and other buildings. 11 miles out. Owner, phone 7137L.

87 FARMS WANTED

THERE ARE TWO STEPS NECESSARY to insure quick action in selling your real estate—First, put the price where it belongs; second, list it with Meharey, Roe & Co., Ltd., 624 Fort Street, corner Broad. Phone 3308.

WANTED—SMALL RANCH WITH COTtage; must be cheap. No agents. Full particulars. Box 2389, Colonist.

THE CORPORATION OF THE DISTRICT OF SAANICH

Sealed tenders will be received by the undersigned until noon, June 13, 1928, for the construction of a drainage system draining lands between Stelly's and Keating Cross Roads.

Full particulars can be obtained from the undersigned.

The lowest or any tenders not necessarily accepted.

H. H. ALLEN,
Superintendent of Works.

NAVIGABLE WATERS PROTECTION ACT

PACIFIC LIME COMPANY, LIMITED, of 741 Hastings Street West, Vancouver, B.C., hereby gives notice that it has under Section 7 of the above Act, being Chapter 140 of the Revised Statutes of Canada, 1927, deposited with the Minister of Public Works, Ottawa, and in the office of the Registrar of the Land Registry District of Victoria at Victoria, B.C., a description of the site and plans of a dock, warehouse, fill and other works proposed to be built in Esquimalt Harbour, Vancouver Island, in the Province of British Columbia, on land for which a lease has been applied for to the Minister of Marine.

AND TAKE NOTICE that after the expiration of one month from the date of the first publication of this notice, Pacific Lime Company, Limited, will under Section 7 of the said Act apply to the Minister of Public Works, at his office in the City of Ottawa, for approval of the said site and plans and for leave to construct the said dock, warehouse, fill and other works proposed to be built in Esquimalt Harbour, Vancouver Island, in the Province of British Columbia.

Dated at Vancouver this 14th day of May, A.D. 1928.

WOOD, HOGG & BIRD,
Solicitors for the Pacific Lime Company, Limited.
510 Hastings Street West, Vancouver, B.C.

THE PROVINCIAL ROYAL JUBILEE HOSPITAL, VICTORIA, B.C.

Incorporated, 1890

The Annual Meeting of the donors and subscribers of the institution will be held at the hospital on Friday afternoon, June 15, 1928, at four o'clock.

Business: Receiving the report of the directors; the hon. treasurer's statement for the fiscal period ending December 31, 1927, and election of four directors.

The following directors retire and are eligible for re-election: Mrs. C. W. Rhodes, Messrs. Chas. Williams, D. James Angus and S. J. Drake.

All donors of money of $100 and upwards, and annual subscribers of $5 and upwards are eligible to vote for the election of directors.

D. D. MUIR, Secretary.

June 1, 1928.

CANADIAN NATIONAL RAILWAYS

Western Region

Sealed tenders will be received at the office of Chief Engineer, Winnipeg, Man., until 12 o'clock noon, Monday, June 18, 1928, for the following:

(1). Construction of three-hundred-and-fifty-thousand-gallon fuel oil storage tank, with service and receiving tanks, at Kamloops Junction, B.C.

(2). Construction of concrete and brick annex at Vancouver, B.C.

Plans, specifications, etc., can be seen and form of tenders obtained at office of District Engineer, Vancouver.

Tenders will not be considered unless made on form supplied by the Railway Company and accompanied by an accepted cheque on a bank equal to five per cent of the value of the work, payable to the order of the Treasurer, Canadian National Railways.

The lowest or any tender not necessarily accepted.

W. A. KINGSLAND,
General Manager, Winnipeg, Man.

June 4, 1928.

Mrs. Proud—My daughter is never happy unless she is breaking into song.

Mr. Knowx—Perhaps if she would get the key she wouldn't have to break in.

MAYNARD & SONS

AUCTIONEERS

Instructed, we will sell at Salesrooms, 727-733 Pandora Avenue

TODAY, 1:30 P.M.

ALMOST NEW HOUSEHOLD FURNITURE, PIANOS, GRAMOPHONES, 2-CYLINDER EVINRUDE ENGINE, ETC.

Including: Willard Upright Piano and Stool, Collard & Collard Cottage Piano and Stool, Victor Orthophonic and Records, large Brunswick and Edison Phonographs and Records, Console Gramophone and Records; very good 3-Piece Chesterfield Suite with Loose Cushions, large 3-Piece Chesterfield Suite with Cushion effect (both of these suites are upholstered in tapestry and in first-class condition); Fumed Oak Davenport, Upholstered Rattan Arm Chairs and Rockers, Mahogany and Oak Centre Tables, Combination Bookcase and Secretaire in Golden Oak, Mahogany China Cabinet; exceptionally good Axminster, Wilton and other Carpets and Rugs; Mahogany Fireside Seat, Oak Morris Chairs, Sanitary Couches, 6 Round and Square Oak Dining Tables, 3 lots of Oak Dining Chairs, Golden Oak Buffets, 3 and 4-Tube Radios, Gents' Bicycles; Cream Enamel, All-Brass and White Enamel Beds, Springs and Mattresses; Mahogany, Cream Enamel and other Chests of Drawers; Golden Oak, Cream Enamel and other Dressers and Stands; Child's Iron Cots, Pictures and Mirrors, large number of Bedroom Tables, Chairs and Rockers, almost new Steel Ranges, Cook Stoves, Heaters, Baby Buggies and Co-Carts, Kitchen Tables, Kitchen Chairs, large assortment of Cooking Utensils, Jam Jars, Crockery and Glassware, Fire Basket, Trunks, small Lathe, 3 good Refrigerators, Oil Stoves, Garden Tools, Mowers, Hose, 2-Cylinder Outboard Evinrude Engine in good running order, Cash Register, Cheese Cutter, large Coffee Mill, Bacon and Ham Slicer, Endless Chain Pulleys.

Also at 10:30, in Our Stockyard
Usual Sale of Poultry, Ducks, Rabbits, Goats, Potatoes, lot of Sash, Ladders, Etc.

MAYNARD & SONS
Auctioneers Phone 837

McCloy & Co.

AUCTIONEERS

Sale Thursday

At 1:30 P.M.

In Our Large Hall

Corner Pandora Avenue and Blanshard Street

Superior Furniture and Miscellaneous Effects

Excellent Refrigerator, Organ in Piano Case, Simmons and Brass Beds Complete, Carpets and Rugs, Pictures, Monarch Range, Etc.

This sale includes the contents of a home on Fell Street, sold by order of the Agents; also surplus Furniture from the Dominion Hotel, now being renovated.

(Full particulars tomorrow)

McCloy & Co.

Auctioneers

Bartholomew's

Antiques and European Furniture, Etc.

Largest Selection on the Pacific Coast
Phone 1611 and 924

1115-17-19 Fort St. 913 Douglas St.

Semi-Bungalow

JAMES BAY—Close to industrial area; 5-room story and half semi-bungalow; gas laid on and gas stove goes with property; separate bathroom and toilet; basement; nice garden and all in extra nice condition. Small lot, 40x90 feet; low taxes.

PRICE, $2,300, on terms of $500 cash and balance $25 per month, mortgage of $1,000 at 7 per cent per annum.

Alfred Carmichael & Co.
Limited
1210 Broad Street Realtors

CHEAP RANCH

FIVE ACRES, about four cleared and in hay. Outbuildings and orchard. Four-roomed bungalow, bath, etc. City water, creek on property. Taxes $10. On good road, not far from city. $2,750.

A. S. BARTON
110 Pemberton Bldg. Phone 3061

Georgian Antique Galleries

Cor. Fort and Fernwood. Phone 8715

Cars 1, 9, 10, 11 to Door

Hours: 10 to 5 p.m. or by Appointment

Fred Smith

Young Man (to coquette)—If you don't answer me one way or the other—yes or no—I'll hang myself at your garden gate.

Coquette—You mustn't do that. Father doesn't like young men hanging around the place.

Latest News From Wall Street

(Supplied by Branson, Brown & Co., Ltd.)

Another shipment of $2,000,000 in gold to Italy was made Saturday.

Atlantic Refining shows good buying on better earnings. Company is one of the leading manufacturers and distributors of petroleum products and is already reaping the benefits of higher gasoline prices, increased consumption and inventories based on low cost crude.

The weekly reviews of general business conditions show some irregularity in the country as a whole, but several bright spots are reported. Slightly better weather and improved crop reports have aided distribution of merchandise and products.

The rise in Mack Truck during the last few days has attracted quite a large following to this stock. Merger rumors have played an important part in the upswing, and it is said that something may materialize with either Studebaker or White Motors.

Anaconda continued to lead the copper group and reached another high for the year on buying which was credited to interests close to the company. The copper metal market, according to leading trade authorities, is ready for another advance, which may take the domestic selling level to 15 cents a pound.

It is rumored that the Postum Co. may add the Standard Milling to its interests.

Pennsylvania Railway car shops have started work on 116 all-steel cars, the value of which is estimated at $3,000,000.

Amalgamation, it is rumored, of American Linseed and Gold Dust is practically assured.

It is rumored that Cons. Gas will declare a large stock dividend prior to taking over Brooklyn Edison.

A new issue of $26,000,000 Federal Land Bank 4 per cent bonds is being offered for public subscription today at 100⅛ and interest.

Production of crude oil in California for the week ended June 2 increased 2,200 barrels over the preceding week, averaging 642,300 barrels daily. Signal Hill averaged 196,000 daily, up 4,500 barrels daily, from five completions. There are 154 wells drilling in this area.

Class one railroads on May 23 had 299,521 surplus cars in good repair and immediately available for service. This was a decrease of 108 cars compared with May 15.

Bache—Notorious speculative excesses must be avoided if sharp reactionary periods, which normally follow such excesses, are to be dodged. In the ever changing business picture the market continues to find constructive stimulants.

Hornblower & Weeks—Feel the coppers may very soon go considerably higher. Oils have again come into favor and in this group look for the large refining companies to be favored.

Tidewater Oil declared regular quarterly dividend of 20 cents on the common, payable June 30, record June 16.

Mexican Seaboard Oil first quarter net loss $427,425, after interest, drilling expenses, etc., but before depreciation.

Government to withdraw today $5,583,400 from depositary banks in the second Federal Reserve District call for country $17,213,600.

Federal Reserve Board points out indebtedness of member banks to reserve banks has increased to the point where debt can be reduced only by sale of investments or gradual contraction of loan accounts, stresses increase in brokers' loans.

News From the Mines

(Supplied by R. P. Castle & Co.)

MALARTIC

Malartic shaft is now down to a depth of 370 feet, the objective being 400 feet. This includes a twenty-five-foot sump below the 375-foot level. Diamond drilling is proceeding from surface and from the 130-foot level. The new levels are to be established at 250 and 375 feet. Long crosscuts are to be driven and lateral diamond drilling will be resorted to in order to prove up the downward extensions of the ore bodies already developed on the 130-foot level.

Buoyancy characterized the markets for three major metals in the nonferrous group. Copper has sold in excellent volume and now appears to be firmly established at 14¾ cents, Connecticut Valley. More than usual activity in lead is reported, and the New York price is now 6.30 compared with 6.10 a week ago. Buying of zinc has been almost nonexistent, but some sellers are asking 6.15 and there is no inclination on the part of producers to make concessions. Silver closes the week at 61⅞, one cent lower than a week ago. Tin is off a cent and antimony and quicksilver each are a trifle easier. Metals in the platinum group are unchanged.

Montreal Stock Letter

(Supplied by B.C. Bond Corpn., Ltd.)

MONTREAL, June 5. — Exceptional trading opportunities are being presented by current fluctuations in Montreal stocks, and sold-out bulls have had chances to buy back stocks on the sharp breaks that have taken place in the past couple of weeks. Another of these breaks took place on Tuesday with the resumption of trading after the holidays, Wall Street having paved the way for this with its Monday break on the advance of the money rate to seven per cent.

Last week's rally encouraged the belief that the market's troubles were over for the present, but the insecurity of advances at this time was quickly demonstrated. In some quarters it is maintained that buoyancy has at last met with an effective check; in fact, the bull market is not terminated. Others think that the generally favorable business conditions will overcome the effects of dear money, which is thought to be only temporary. These conflicting views make for sharp rallies when some sharp shock unsettled prices.

Nickel and Brazilian continued the favorites, and both had good rallies from the low points touched in the early trading when the range of prices was at the lowest. Nickel's action in recovering nearly five points is in line with recent feeling that it has been heading for higher price ground, and is only held back by unfavorable conditions. There is also an impression in some quarters that Brazilian has been slated for bull action once more settled feeling prevailed. Newsprint stocks, which figured prominently in the early stages of existing unsettlement, presented a much steadier tone on this break, giving the impression that they had gone considerably in the direction of discounting the unfavorable aspects of the commodity price disturbance. Latest gossip on that situation is that the selling organization, which has been endeavoring to stabilize prices, will be dissolved and that manufacturers will be left free to market their output wherever and on any conditions they see fit. It is believed this situation would stop the tendency to increase output, which price stabilization is blamed for having discouraged.

Wholesale Row

Several changes were recorded on the wholesale vegetable and fruit markets over the week-end, according to Mr. Percy G. Cudlip, of Messrs. B. Wilson & Co. The recent rains have helped the new crops such as carrots, potatoes, beets, turnips, along with the local strawberries grown by the Saanich Fruit Growers' Association and many well-known farmers. The wholesalers are kept busy all day transferring the berries from their warehouses to the jobbers.

Local hothouse tomatoes, lettuce, cantaloupes, rhubarb, cucumbers, showed a noted decline in price. The wholesale butter market, which has remained firm for the last two months, has declined one cent in all brands.

New fruits to make their first appearance this year are watermelons at nine cents a pound; plums at $3.25 and $3.50; apricots, $3.25 and $3.50; and pineapples by the dozen at $2.25.

(Revised June 5, 1928)

EGGS

B.C. Extras, doz.	.39
B.C. Firsts, doz.	.37
Pullets, doz.	.34

VEGETABLES

Carrots, new, crate	4.75
Carrots, sack	3.00
Parsnips, sack	M.P.
Hothouse Tomatoes, No. 1	4.50
Hothouse Tomatoes, No. 2	3.50
Beets, sack	M.P.
Green peas, hamper	4.00
Cabbage	05½
Cauliflower, crate	1.50
Celery, crate	1.00
Lettuce, crate	2.00
Potatoes, sack	90 to 1.00
Potatoes, new, California, sack	5.00
Spinach, lb.	05
Potatoes, sweet, lug	4.50
Turnips, sack	M.P.
Asparagus, per lb.	13 to 15
Cucumbers, doz.	3.25 to 3.00
Green onions, doz.	.35
Radish, doz.	.35
Onions, Oregon brown, sack	5.00
Onions, Astrakan, sack	5.25

NUTS

Almonds, per lb.	.34
Walnuts, Oregon, per lb.	.34
Peanuts, roasted, per lb.	.12

FRUIT

Apples—	
Newtown Pippins, per box	2.10
Winesaps	3.00 to 3.35
Bananas, per lb.	.06
Cantaloupes, 36's	5.85
Cantaloupes, 45's	6.35
Cantaloupes, 12's	3.25
Cantaloupes, 15's	3.25
Cherries, Lamberts	.25
Lemons, California, per case	9.00
Cocoanuts, per doz.	1.50
Rhubarb, per lb.	.04
Oranges, per case	6.50 to 8.00
Pineapples, doz.	3.25
Strawberries, local	3.25
Plums	3.25 to 3.50
Apricots	3.25 to 3.50

SUGAR

B.C. Refinery—	
White, per hundred	5.45
Yellow, per hundred	5.95

FEED

	100 lbs.	Per Ton
Barley	$2.50	$48.00
Or. Barley	2.60	50.00
Corn	2.60	50.80
Cracked Corn	2.70	52.00
Feed Cornmeal	2.70	52.00
Oats	2.50	48.00
Oats, ground	2.60	50.00
Scratch Food	2.70	52.00
Poultry Mash	2.70	52.00
Marvel Egg Mash	2.80	54.00

FLOUR

	Per Sk. 49 lbs.
Snowflake	$2.80
Purity	2.60
Five Roses	2.60
Maple Leaf	2.60
Royal Standard	2.50
B. & K. Pastry	2.30
Whole Wheat	2.50
Quaker Flour	2.60
Robin Hood	2.60

MEAT

Beef, steer, per lb.	.19½
Beef, cow, per lb.	.17½
Lamb, per lb.	.31
Spring lamb, per lb.	.32
Pork, per lb.	.14½
Veal, heavy, per lb.	.30
Veal, local, per lb.	.29
Liver, per lb.	.14
Bacon, per lb.	.32 to .38
Ham, per lb.	.25 to .38
Chicken, per lb.	.37 to .39
Fowl, fresh, per lb.	.22 to .28
Duck, per lb.	.35
Turkey, per lb.	.43 to .45

DAIRY PRODUCE, ETC.

Butter, cartons	.42 to .43
Our Own Brand	.42
Peerless Brand	.40
Two and three blocks	.40
Butter, No. 3, per lb.	.41
Lard, tierce, per lb.	.17
Lard, other kinds	.17½ to .18½
Shortening, tierce, per lb.	.15½
Shortening, other kinds, lb.	15½ to .18
Cheese, matured Ontario, lb.	.25½
Cheese, twins, per lb.	.27
Cheese, triplets, per lb.	.27½
Cheese, Stilton, per lb.	.31
Cheese, solid mild, per lb.	.26
Finest Ontario, mild, per lb.	.38
Finest Ontario, matured, per lb.	.40
Edam Dutch Cheese, per lb.	.45
Gouda Cheese, per lb.	.45
Gorgonzola, per lb.	.60
Swiss Gruyere, in portions, box	.50
English Stilton, lb.	.55
Imported Roquefort, per lb.	.65
Eagle Brand, Camembert, box	.65
Circle Brand Breakfast Cheese	.45
Kraft, lb.	.32
Golden Loaf	.25
Almonds	.34
Soft Shell Almonds	.35

DAIRY PRODUCE, ETC.

Butter—	
Best Alberta, cartons	.53
Comox, lb.	.55
Cowichan, Creamery, lb.	.55
Salt Spring Islands, lb.	.55
Mandipats, lb.	.53
Our Own Brand, lb.	.52
Alberta Butter, bulk	.47
New Zealand Creamery	.47
Eggs—	
B.C. fresh extras	.34
B.C. fresh firsts	.30
Pullet, extra	.28

CHEESE

B.C. Cream Cheese, lb.	.42
B.C. solids, lb.	.36

FISH

Oolichans, per lb.	.15
Halibut, per lb.	.20 .25
Cod, 2 lbs.	.25
Cod Fillets, 2 lbs.	.35
Soles, lb.	.15
Skate, 2 lbs.	.25
Finnan Haddies, per lb.	.20
Salmon, red spring, per lb.	.25
Salmon, white, 2 lbs.	.25
Crabs, each	.15
Cod'n Kay fillets, per lb.	.25
Kippers, per lb.	.15
Flounders, 3 lbs.	.25
Oysters, per doz.	.65
Columbia oysters, pint	.80

Whitney Letter

(Supplied by Branson, Brown & Co., Ltd.)

NEW YORK, June 4.—Whitney, of the Wall Street Financial Bureau, says today:

"A rather severe and certainly unexpected reaction was encountered in yesterday's market as a result of nervousness inspired by the money market—first, an advance in call money for the first time to seven per cent; second, the knowledge that the forthcoming statement of brokers' loans would show a substantial increase to carry the total for the first time across the five billion figure; and finally, the well-founded report that the Federal reserve authorities at Washington would issue a statement after the close of the market which would be a direct warning against further speculation and further expansion of brokers' loans. The statement, when it appeared, proved to be nothing other than an advance statement of what will appear in the June bulletin of the Federal Reserve Board, and contained little other than a review of the growth of the credit expansion and a statement as to what factors would have to be responsible for a change in the credit situation.

"Undoubtedly, there will be a sufficient number of people willing to look upon this statement with such an unfavorable attitude to bring further selling into the market today, while a renewal rate in excess of six per cent can be counted upon to bring in more. The prospect, therefore, is for further selling today, and, while in individual instances we may have some sharp declines, I believe that at the end of the day the speculative community will be rather surprised to find how little damage has been done to the stock market.

"I do not believe that we have reached the top of this bull market any more than I believed it in February or May. The way is open for an additional but moderate decline, which should not amount to more than approximately half as much as we have had already.

"While today may not be another buying point, it is still no day on which to sell stocks. I believe we shall have another buying point at least by Wednesday or Thursday, and, until that point is reached, no particular damage is going to be done."

DRY AGENTS ASK CAR GUARANTEE

BUFFALO, N.Y., June 5.—Railroads will be required to unload every freight car of goods arriving at the United States border from Canada for minute customs inspection unless officials of the companies work out some plan to furnish customs authorities with guarantees that none of the cars contain contraband goods, Seymour M. Losman, assistant secretary of the treasury in charge of prohibition enforcement, told a conference of customs, railroad and coastguard officials here today.

VIOLET RAYS FATTEN CALVES

Calves treated with violet rays thrive much better than others, according to Sir William Haldane, who with his daughter has equipped their home farm at Foswell, Scotland, with electricity. The cows also enjoy the rays. Electric lighting and latest feeding and watering devices have also been installed.

New York Stock Letter

(Supplied by Branson, Brown & Co., Ltd.)

NEW YORK, June 5.—Considerable short covering following the early reaction and the market steadied itself and later rallied with the day's best levels recorded in the late afternoon. Call money was renewed at 6½%, and held at this figure during the entire session, though the local bank called in the neighborhood of $10,000,000. Specialty favorites were in demand, such as International Combn., Radio, Kroger, Allied Chemical. The airplane shares and the premier motor issues were among those prominent in the recovery which turned the course of the general market. An accumulation of overnight selling orders were influenced by the wide publicity given to the Federal Reserve Board's statement, which was published after the close yesterday, but evening up by the previous day's sellers shortly after the early decline was primarily responsible for the afternoon rally. The general run of news had little bearing. Announcement was made that gasoline prices were lowered 2c a gallon in Savannah and also at Hartford and New Haven, but oil shares firmed later with the general run of stocks. The market today reflected a temporarily oversold condition and fresh bulges are likely to attract freer selling.

VANCOUVER WHEAT

VANCOUVER, June 5.—Wheat quotations, spot and en route: 1 Nor., 149; 2 Nor., 139; 3 Nor., 128⅛; No. 4 wheat, 123; No. 5 wheat, 112; No. 6 wheat, 102; feed, 95.

UPLANDS SUBDIVISION

Victoria's magnificent residential park. We have splendid offerings of Homes, Waterfront and Residential Sites. Very reasonable prices. See us now.

FAIRFIELD OPPORTUNITY

Bungalow of six rooms and garage. Has just been redecorated and makes a very attractive home. Offered for three days only $3,650

Christy, Hall & Co., Ltd.
(Formerly R. G. Christy & Co., Ltd.)
640 Fort St. Victoria, B.C.

Retail Prices

(Revised June 5, 1928)

VEGETABLES

Potatoes, local, sack	1.35
New Florida Potatoes, lb.	.12½
Kamloops Netted Gems, sack	1.85
Artichokes, Globe, each	.20
Sweet Potatoes, 4 lbs. for	.20
Mexican Tomatoes, per lb.	.35
Celery	.20
Cabbage, each	.10 .20
Beets, 5 lbs.	.19
Carrots, per bunch	.10
Parsnips, 5 lbs.	.15
Cauliflower, each	.10 .25
Onions, 4 lbs.	.25
Netted Gem Potatoes, 10 lbs.	.35
Lettuce, head	.10
Asparagus, lb.	.20
Spinach, 2 lbs.	.25
Green Peas	.25
Cucumbers	.15 .20 .25
Radishes, 3 bunches for	.10

FRUIT

Apples—	
Newton Pippins	3.25 3.75
Spitzenburg	3.25
Winesaps	3.75
Lemons, Cal., dozen	.25 .35 .50 .60
Navel Oranges, dozen	.25 .60
Dates, 2 lbs.	.25
New California Figs, pkt. .10, .15 lb.	.25
New California Layer Figs, lb.	.20
Spanish Cluster Raisins, box	.50
New Fard Dates, lb.	.30
Florida Grapefruit	.20 .10
New Almond Nuts, lb.	.35
California Cluster Raisins, box	.35 .25
Cocoanuts, each	.15 .20
California Marmalade Oranges, doz.	.40
Green Peppers, lb.	.40
New Zealand Onions, 3 lbs.	.25

NUTS

Walnuts, per lb.	.30 .40
Pecans	.40
Mixed	.35 .35
California Soft Shell Walnuts, lb.	.40
Roasted Peanuts, per lb.	.15

good used automobiles

—Roadster
—Touring Cars
—Sedans
—Coupes
—Limousines
—Bugs

of every make and model, at all prices, for cash or on terms

There is an unlimited choice of good used cars for the automobile buyer in The Daily Colonist Want Ads.

Every week you'll find all the leading makes of Automobiles advertised in our classified columns.

If the car you want is for sale you'll find it conveniently classified in the "Automobiles for Sale" columns of

Colonist Want Ads

Phone 11

COLONIST Classified ADS

FINANCE - COMMERCE - MARKETS

RECOVERY IN MARKET IS PARTIAL

New Leaders Brought Forward — Active Issues Make Gains—Call Money Reopens at 6½ Per Cent

PRICES OF BONDS CONTINUE TO FALL

NEW YORK, June 5.—Stock prices today recovered part of the ground lost in yesterday's sweeping reaction. The recoveries in the active issues ranged from fractions to nearly 10 points, with a few new leaders brought forward by powerful support and pushed into new high ground. Trading failed to maintain the brisk pace set yesterday, the day's sales aggregating 3,342,000 shares. Money rates continued firm. Call money opened at 6 1-2 per cent, the highest renewal rate since June, 1921, and held steady at that figure all day. Radio opened unchanged at 197, sold as low as 192 and as high as 205 1-4 and closed at 201 for a net gain of 4 points.

International Combustion Engineering ran up 8 points to a new high at 72 1-4 on a turnover of more than 2,000 shares, and closed within a point of the top. Wright closed nearly 10 points higher at 185 3-4. Substantial gains were recorded by the Advance-Rumley issues, Allied Chemical, American Linseed, Butterick, Case Threshing, Cushman, Weston Electric Instrument and W.U., the last named showing a net gain of 7 1-2 points at 152 1-2.

Adams Express broke from an early high of 338 to 320, off 5 points net. Other soft spots included Amalgamated Leather, American Radiator, Detroit Edison Electric, Autolite, McCrory Stores "B," Otis Elevator and Postum.

Foreign exchange rates drifted lower with sterling cables quoted around $4.88 5-32 and French francs around 3.93c.

The bond market continued down the hill today. Cumulative efforts of the high money rate, the credit situation and hesitency to make commitments, caused a wave of liquidation reflected in the heaviest day's trading in some time and the lowest prices of the year.

(All Fractions in Eighths)

	High	Low	Close
Canada Dry	80-3	76-8	80-2
Allis Chalmers	122-4	122-4	122-4
Allied Chem.	170	168-6	175
Amerada Corpn.	32-4	33	33-4
Am. Can.	91	89-4	90-4
Am. Car & Fdy	102-2	101-7	101-7
Am. For. Power	27	25-4	27
Am. Locomotive	105-4	105-4	105-4
Am. Smelters	186-7	199-1	196-7
Am. Steel Fdy	60-2	58-7	60
Am. Sugar	74-7	72-1	74
Am. Sum. Tob	54	54	54
Am. Tel & Tel.	186-7	185-1	186-4
Am. Tobacco	159-6	159-5	159-5
Am. Tobacco "B"	160-2	158-3	158-7
Am. Woolens	21-5	21-5	21-5
Anaconda	72	71	72-5
Armour A	20-4	19-7	20-2
Ass'd Dry Goods	44	42-7	43-7
Atlantic Gulf	56-1	56-1	56-1
Atlantic Refinery	129	129-0	127
Atchison	190	189-4	190
Auburn Motors	132	132	132
Baldwin Loco	247	247	247
Baltimore & Ohio	112-6	112-3	112-6
Bangor & Ar'st'k	71	71	71
Bethlehem Steel	61-5	60	61-5
Brooklyn Manhat	64	63-2	64
California Packing	74-1	74	74
California Pete	22-1	22-1	22-1
Calumet & Ariz.	103-3	102	103
Canadian Pacific	211	208-4	211
Cerro De Pasco	74-3	73-2	73-6
Certain-teed Prod	49-3	47-2	49-3
Chesapeake & Ohio	194	193-4	193-4
Chile Copper	44-4	43-9	44-4
Chic. Gt. Western	12-7	12-9	12-7
Chic., Mil. & St P.	34-5	34	34-4
Chic. & Northwest	86-9	85	85-4
Chic., R.I. & Pac.	116-4	116	116-3
Chrysler Motor	82-4	79	82-4
Coca Cola	167-4	160	167-4
Congoleum-Nairn	26-9	26-1	26-5
Colo. Fuel & Iron	72-9	72-9	72-6
Columbia Gas	113	110-2	113
Cons Gas	158-2	154-1	158-3
Cont. Oil	17-6	17-6	17-6
Cont. Motor	13	12-4	13
Corn Products	78	75-5	75-7
Crucible Steel	85-4	85	85
Curtiss Aero	130-5	120-2	126
Davison Chemical	49-7	49	49-9
Dodge Bros.	16-2	15-4	16-2
Dodge Bros. pfd	77-4	75	77
Dupont Powder	393	392	393
Eastman Kodak	179	179	179
Elec. Power	40-1	39	40
Erie	55-5	55-4	55-4
Famous Players	128-4	127-2	128-4
Foundation Co	48-6	48-6	48-6
Fox Film A	89	86-5	88-4
Fleischmann Co.	71-5	70-5	71-4
Freeport, Texas	67-4	64-4	67-4
Gabriel Snubbers	18	18-2	18
General Am. Tank	75	72-6	75
General Asphalt	65-1	64-2	69
General Cigar	95	92-0	95
General Electric	158-4	155	157-7
General Motors	194-5	189-4	193-2
General Ry. Signal	97	94	98
Gold Dust	96-7	95-4	89
Goodrich Rubber	64-4	63-4	63-4
Granby	54-1	53-5	52-7
Great North. Ore	21-0	21-4	21-4
Great North. pfd.	101-7	101-7	101-7
Gt. West Sugar	36-1	36-1	36-1
Greene Cananea	122-3	118-6	122-1
Gulf States Steel	64	64	64
Houston Oil	146	143	146
Howe Sound	59-7	59-2	59-7
Hudson Motor	90-2	86-4	89-1
Hupp Motor	63-8	59	63-3
Illinois Central	144-7	144-7	144-7
Imperial Oil	67-6	67-2	67-0
Inspiration	24-3	23-2	24-3
Int. Comb Eng.	72-2	62-4	71-4
Int. Harvester	284-2	275	283
Int. Match pfd.	111	108-4	111
Int. Paper	77-4	78-8	77-4
Int. Pete	41	40-4	41
Int. Mer. Mar. pfd.	40	39	39-6
Int. Nickel	99-2	94-2	99-1
Int. Tel & Tel.	188-2	180-2	187-4
Johns Manville	120-2	120-2	120-2
Kan. City South.	52	52-3	52
Kelvinator	19-4	18-6	19
Kennecott Copper	92-2	90-2	92-2
Lehigh Valley	106-4	106	106-4
Louis. & Nash	150-2	150-2	150-2
Mack Truck	95	93	95
Manhattan Elec.	63-2	60-5	62
Marland Oil	39-2	38-1	38-2
Marlin-Rockwell	62	61-7	62
Mid. Cont'nt Pete	30-1	30	30-1
Miss. Pacific	67-4	64-4	67-4
Miss. Pacific pfd	119-2	117-2	118-5
Montana Power	187-4	167-4	187-4
Montgomery Ward	153	148-2	152
Nash Motors	91-7	90-2	91-7
National Biscuit	172-2	169	172-2
Natl. Cash Reg	85	85	85
Natl. Dairy Prod	83	81-7	83
N.Y. Air Brake	44-4	44	44-4
Norfolk & West	185-4	185-4	185-4
North American	73-4	72-2	73-3
Northern Pacific	100-2	99-2	100
N.Y. Central	180-6	179-2	180-2
N.Y., N.H. & Hart.	60-4	60-2	60-2
N.Y. Ont. & West	32-4	32-1	32-4
Packard Motor	78-2	76	77-4
Pan American B	46-1	47-6	48
Pennsylvania R.R.	63-6	63	63-0
Pere Marquette	136-2	136-2	136-2
Phillips Pete	39-7	39-3	38-5
Pierce Arrow	16-7	15-1	16-7
Producers & Ref.	23-2	22-1	22-2
Pullman Co.	87-6	87	87-0
Radio	204-6	192	201
Reading	106-2	107-2	109-2
Rep. Iron & Steel	58-7	59-2	59-2
Royal Dutch	51-6	51-6	51-0
Munsingwear	57	57	57
Schultz	61-5	60-5	61-5
Sears Roebuck	107-9	105	107-4
Shattuck Denn	18-7	19-5	18-5
Shell Union	27-9	27-5	27-6
Simmons Co.	62-7	63-4	63-4
Sinclair Cons.	26-4	26	26
Sloss Sheffield	115-2	110-2	115-2
Southern Pacific	125-6	125-6	125-9
Southern Railway	157-2	157-2	157-2
Standard Milling	120	120	120
Standard Gas	69-1	68-4	68-4
Standard Oil, Cal.	56-4	59	58
Standard Oil, N.J.	46-1	44-5	44-7
Standard Oil, N.Y.	39-1	35-6	36-1
Standard Oil, Ind	77-0	77-0	77-6
Stewart Warner	92	90-5	92
St Louis & S Fran.	118	115-1	118
Stromberg Carb.	70-7	66-6	69-4
Studebaker	76	74-2	76
Stutz Motor	16-4	15-6	16-4
Texas Co.	63-9	62-4	62-5
Texas Gulf Sulphur	69-5	69-6	69-4
Tex Pac. C. & O.	14-0	14-6	14-6
Timken Roller	126-4	124	126-4
Tobacco Prod.	109-2	109	109
Union Oil of Cal.	50-7	50-7	50-7
Union Pacific	196-1	196-4	196-4
U.S. Cast I. Pipe	262-6	263	262
U.S. Ind. Alco	113	111	113
U.S. Rubber	42-9	42-1	42-4
U.S. Steel	144-9	142-4	143-9
Underwood Typ.	72	71-2	72
Union Carbide	150-0	149-0	149-7
Universal Pipe	24-4	22-4	24-2
Vanadium	83-2	82	83-2
Victor Talk. Mach	96-1	92	95
Wabash	67-1	67-1	67-1
Westing Air Brake	46-7	48-0	46-7
Westing Elec.	102-6	101-4	103-2
White Motor	40-3	36-1	40-3
Willys-Overland	25-7	25-2	25-7
Woolworth	189-9	185-1	189
Wright Aer. Cpn.	187	173	185
Yale Towne	73-1	73-1	73-1
Y'gston Sh. & Tu.	88-1	86	89-1
Yel Tr'k & Coach	38-2	39-5	38
Kolster	50-9	48-4	49-4
Marine Bank	53-7	52	53-7

FOREIGN EXCHANGE

NEW YORK, June 5.—Foreign exchanges steady.

France—3.93; cables 3.93⅛.
Italy—5.26½; cables 5.27.
Belgium—13.95.
Germany—23.86½.
Holland—40.33.
Norway—26.78.
Sweden—26.82.
Denmark—26.82.
Switzerland—19.27.
Spain—16.58.
Poland—11.25.
Czechoslovakia—2.96.
Jugoslavia—1.76.
Austria—1408.
Argentina—42.70.
Brazil—12.02.
Tokio—46.75.
Shanghai—66.75.
Montreal—99.91¼.

STERLING EXCHANGE

NEW YORK, June 5.—Demand 487⅝; cables 488 5-32; sixty-day bills on banks 484⅛.

AT VICTORIA

Buying 486⅝; selling 489⅝.

MONTREAL STOCKS

(All Fractions in Eighths)

	High	Low	Close
Alta. Pacific Grain	61	91	61
Abitibi	67	65	67
Asbestos	33	32-7	32-7
Asbestos pfd.	93	93	93
Atlantic Sugar	17	17	17
Bell Telephone	173	172	173
Brazilian Trac.	57-3	55	57-3
B.C. Fish. & Pack	17-4	17-4	17-4
Brompton Paper	52	50-2	50-4
Can. Bronze	80-4	90-4	90-4
Can. Celanese com	62	62	63
Can. Cement com	31-4	31	31
Can. Cement pfd	99	99	99
Can. Car Fdy. com	51-7	51-7	51-7
Can. S.S. com	43-2	42-4	42
Can. S.S. pfd	99	99	96
Can. Cottons	125	125	125
Can. Converters	125	125	125
Can. Ind. Alcohol	46	45	46
Cons. M. & S.	270	267	270
Dominion Bridge	86-1	85-4	86
Dominion Glass	133	132	133
Dominion Textile	117	116-4	116-4
Dryden Paper	49	44	49
Hiram Walker	59-2	58	58
Howard Smith	155	155	155
Imperial Tobacco	11	11	11
Lake of Woods Mls	55	55	55
Laurentide Co.	259	259	259
Mackay Co.	123	123	123
Massey Harris	40-6	40	40-4
McColl Frontenac	31	30-7	30-7
Montreal Power	107	105	109
National Breweries	126-2	127	126-2
Ogilvie Mlg. Co.	400	400	400
Penmans, Ltd.	107-4	107-4	107-4
Shawinigan	100-2	99-4	100-2
Steel of Canada	206	209	209
Winnipeg Elec.	122	119	121
Power Corp	76	79	78
Can. Gypsum	67	67	67
Pt. Alfred	92	82	92

Calgary Oil Stocks

(Supplied by R. P. Castle & Co., Limited)

	Sales	High	Low	Close
Advance	938	.92½	.60	.62½
Alta. P. Cons.	2,175	.60	.60	.60
Brit. Dom.	350	2.50	2.48	2.50
Calmont	150	1.95	1.85	1.95
Dalhousie	1,800	3.10	3.05	3.10
Devenish	1,360	.64	.55	.64
Ill. Alberta	2,705	.92½	.83	.83
McD. Segur	120	2.55	2.42½	2.55
McD. S. new	147	1.55	1.50	1.50
McLeod	982	5.85	5.60	5.85
Mid-West	50	.45	.45	.45
Okalla com	9	39.00	38.00	39.00
Royalite	194	72.00	71.00	71.00
Signal Hill	1,222	.19	.18	.18
Spooner	1,192	1.80	1.70	1.80
United Oils	948	1.75	1.65	1.75
Vulcan	105	2.37½	2.30	2.37½
Total sales	12,852			

MONEY MARKETS

LONDON, June 5.—Money, 3 per cent. Discount rates: Short bills, 3 3-16 per cent; three months' bills, 3 13-16 per cent.

AT NEW YORK

NEW YORK, June 5.—Call money, strong; high, 6 1-2; low, 6 1-2; ruling rate, 6 1-2; closing bid, 6 1-2.

Time loans, firmer; mixed collateral 60-90 days, 5 1-2 @ 5 5-8; 4-6 months, 5 1-2 @ 5 5-8.

Prime mercantile paper, 4 1-2 @ 4 3-4.

SILVER MARKETS

LONDON, June 5.—Bar silver, 27 5-8 per ounce.

AT NEW YORK

NEW YORK, June 5.—Bar silver, 60 1-4. Mexican dollars 46 3-8.

Victoria Stock Exchange

MINING

	Bid	Asked
B.C. Silver	..	1.65
Bayview	.07½	..
Big Missouri	.62	..
Coast Copper	..	25.00
Cork Province	..	.35
Dalhousie	..	.32
Dunwell	..	.32
George Copper	..	4.00
Glacier Creek	..	.05½
Gladstone	..	.07
Independence	.14	.18
Indian	..	.10
Int. Coal & Coke	..	.40
Kootenay Florence	.27½	.21
Lakeview	..	.05
Leadsmith	..	.05
National Silver (G.S.)	..	.21
Rufus-Argenta	.28	.30
Ruth Hope	.06	..
Silverado	..	.90
Silversmith	.15	.20
Slocan King	..	.12
Terminus	.14	.18
Whitewater, com	2.25	2.50
LOCAL CURB		
Malaspina	..	.16
Caufield	20.00	26.00
Georgia River	..	.40
C. & E. Land	..	30.00
Silvertip	..	.25
Wellington	.15	.17
George Enterprise	.14½	.20
Northern Light	..	.20
Marmot Gold	..	.11
Topley Rich.	.62	.65
B.C. Bonanza	..	.19

SALES

4,000 Indian at .06; 1,000 Bonanza Placer at .18; 1,000 Rufus-Argenta at .30; 100 Whitewater at 2.40; 100 at 2.40; 100 at 2.40; 1,000 Wellington at .15; 500 George Enterprise at .19; 500 Topley Rich. at .63.

VANCOUVER EXCHANGE

(Supplied by B.C. Bond Corpn., Ltd.)

VANCOUVER, June 5. — Price changes were irregular on the stock market today, with losses and gains scattered throughout the list.

Kootenay Florence was the big trader, more than 30,000 sales going through, with the close at 29c, a net gain of 1½c. Topley Richfield was another issue in demand, 21,000 shares being traded in for a net gain of 6c to 65c. Pend Oreille, on a moderate rate, eased off 95c to $16.25. Premier was under heavy pressure during late trading, 6,800 shares changing hands around $2.20, with the close 2c lower. Big Missouri was a point firmer at 64c, Grandview 1c lower at 48c, and Cork Province off 2c to 31c.

The oil issues were weak, A. P. Cons. selling off 3c to 59c, with Home Oil and Dalhousie 10c lower at $2.90 and $3.05.

MINING

	Bid	Asked
Argenta	.29	.30
Bayview	.07½	.09
B.C. Silver	1.50	..
Big Missouri	.64	.65
Boundary Red Mountain	.02	.02½
Cork Province	.21	.33
Dalhousie Mining	..	.30
Dunwell	..	.30
George Copper	2.80	2.90
Georgia River	.37	.40
Glassair	..	.20
Glasord	..	.06
Golconda	.60	.70
Grandview	.48	.48½
Independence	.14½	.15
Indian	.06	.07
Int. Coal & Coke	.34	.35
Kootenay Florence	.29	.29½
L & L	..	.11
Lakeview	..	.04½
Lucky Jim	.23	.23½
Marmot Gold	.10	.10½
Marmot Metals	.09	.10
Duthie	1.18	1.25
National Silver	.18½	.19
Pend Oreille, pfd	1.00	..
Pend Oreille, com.	10.25	16.75
Porter-Idaho	.58	.60
Premier	2.16	2.20
Richmond	..	.06
Rufus	.29	.30
Ruth Hope	.55	.58½
Silverado	..	.90
Silver Crest	.11½	..
Silversmith	.18	.30
Slocan King	.07	.09
Slocan Rambler	..	.27
Standard Silver	.18	.20
Sunloch Mines	2.35	..
Surf Inlet	.00⅞	.01½
Terminus	..	.20
Toric	2.00	3.25
Topley Rich.	.85	.86
Wellington	.17	..
Whitewater, com	2.40	2.45
Woodbine	.38	.36½
OILS		
A. P. Cons	.58	.60
British Petroleum	.02	.02½
Dalhousie Oil	3.05	3.16
Devenish	.56	..
Home Oil	2.90	..
McLeod	5.76	..

MORNING SALES

500 Bayview at .07½; 500 Big Missouri at .63; 10,000 at .64½; 1,000 Boundary Red at .02; 200 Cork Province at .22; 20 George Copper at 2.80; 500 Georgia River at .28; 800 Glassair at .26; 2,500 Grandview at .49; 1,000 at .49½; 1,000 at .50; 900 at .50½; 1,000 Golconda at .69; 400 at .70; 2,000 Independence at .15; 500 at .15½; 200 Indian Mines at .06½; 2,000 International Coal at .35; 500 A. P. Cons. at .60; 500 at .61; 200 at .62; 10,000 B.C. Montana at .00 1-10; 100 Dalhousie Oil at 3.10; 1,000 Kootenay Florence at .29; 12,500 at .29½; 6,000 at .29¾; 5,800 at .30; 5,000 L. & L. at .11½; 200 at .11¾; 500 at .12; 2,000 Lakeview at .04; 2,000 Lucky Jim at .32; 200 at .32½; 2,000 Marmot Gold at .10; 2,000 at .10½; 9 B.C.E. pfd. at 108.25; 1,000 National Silver at .18; 150 Pend Oreille at 16.75; 200 at 17.00; 415 Home Oil at 3.00; 80 Illinois-Alberta at .83; 1,000 Maple Leaf at .12; 200 Porter-Idaho at .59; 2,000 Richmond at .08; 1,000 Rufus-Argenta at .29; 1,000 at .28½; 400 at .29; 1,000 Ruth Hope at .58½; 500 at .59; 25 at .60; 3,100 Silver Crest at .12; 800 Silversmith at .18; 4,000 Slocan King at .07¾; 4,500 at .08; 150 Topley Richfield at .62½; 9,600 at .63; 1,000 Wellington at .15½; 220 Whitewater at 2.40; 2,300 Woodbine at .36½; 800 at .37.

AFTERNOON SALES

2,400 Bayview at .08; 2,200 Big Missouri at .65; 1,000 Boundary Red at .02; 9,000 Cork Province at .31; 500 at .31½; 200 at .32; 100 George Copper at 2.75; 50 at 2.90; 300 Georgia River at .28; 500 Glassair at .29; 1,500 Grandview at .48½; 1,700 at .49; 900 Golconda at .69¼; 1,000 at .70; 100 Indian Mines at .06; 200 at .07; 1,000 International Coal at .34; 1,000 Kootenay Florence at .29¼; 1,000 at .29½; 200 Home Oil at 3.00; 600 L. & L. at .11; 2,000 at .11½; 2,000 Lakeview at .04; 300 at .04½; 2,000 Lucky Jim at .33; 1,000 Marmot Gold at .10¼; 1,000 at .10½; 5 B.C.E. pfd. at 105.00; 2,000 Marmot Metals at .09; 500 at .10; 50 Pend Oreille at 18.50; 90 at 18.75; 6,800 Premier Gold at 2.20; 2,000 Porter-Idaho at .59½; 400 at .60; 9,000 Richmond at .09; 800 Rufus-Argenta at .29; 2,000 Silversmith at .18; 4,000 Slocan King at .08; 450 Topley Richfield at .63; 500 at .62¼; 1,000 at .64; 11,000 at .65; 700 Toric Mines at 3.25; 1,000 Wellington at .18½; 500 at .15¾; 2,500 at .18½; 3,500 at .18¾; 1,500 Woodbine at .28; 100 at .37; 200 A. P. Cons. at .60; 600 Dalhousie at 3.05; 100 at 3.10.

VICTORY AND WAR BONDS

Interest due—	Buy	Sell
VICTORY LOAN, 5¼%—Tax Free		
1932, 1st May & Nov.	102.90	104.20
1937, 1st June & Dec.	109.60	109.90
WAR LOAN, 5%—Tax Free		
1931, 1st Apr. & Oct.	101.80	102.10
1937, 1st Mar. & Sept. (Payable New York)	105.20	105.90
VICTORY LOAN, 5%		
1932, 1st May & Nov.	102.00	102.35
1934, 1st May & Nov.	103.00	102.35
DOMINION LOAN		
1928, 15th Apr. & Oct., 5%	99.90	100.20
1943, 15th Apr. & Oct., 5%	104.40	104.70
1940, 1st Mar. & Sept., 4½%	100.85	101.15
1944, 15th Apr. & Oct., 4½%	101.15	101.40
1946, 1st Feb. & Aug., 4½%	101.40	101.70
1954, 1st Feb. & Aug. (C.N.R.), 5%		Mkt.
1957, 1st Jan. & July (C.N.R.), 4½%		Mkt.

Add accrued interest to date.
1937, 4 days, .060 per $100
1932, 1933, 1934, 38 days, .627 per $100
1928, 1943, 51 days, .599 per $100
1944, 51 days, .528 per $100
1946, 126 days, 1.541 per $100
Brokerage rate on Victory and War Loans, ⅛ of 1%.

FOREIGN BONDS

(Supplied by Branson, Brown & Co., Ltd.)

	Bid	Asked
Antioquia 7's, 1945, A	97	97½
Chile 6's, 1960	95	95¼
Costa Rica 7's, 1951	97	97½
French 7's, 1949	107	107½
French 7½'s, 1941	116	117
German 7's, 1949	107	107¾
Hungary 7½'s, 1945	102¼	102¾
Italy 7's, 1951	99⅝	99½
Jap 6½'s, 1954	101⅞	102¼
Nord 6½'s, 1950	101	101½
Paris Orleans 7's, 1954	103¼	103½
Polish 6's, 1940	85½	86¼
Polish 6's, 1950	100½	101¼
Seine 7's, 1942	106⅛	106⅝
Siemen & Hal 6½'s, 1951	106½	106⅞
Uruguay 6's, 1960	97¼	98¼
Uruguay 8's, 1946	108⅛	109¼

Toronto Mines

(Supplied by R. P. Castle & Co., Ltd.)

TORONTO, June 5. — The inauguration of one continuous session by the Standard Exchange was well received today. The three Quebec issues, Noranda, Amulet and Malartic, predominated the trading both in point of volume and gains and losses. Trading in Amulet was reminiscent of the frenzied speculation that took place in this issue last Summer and Fall. Opening at 3.95, Amulet backed and filled for three-quarters of the session between 3.90 and 3.95. Urgent buying towards the close rallied the stock to 4.25, closing at 4.20-4.25, a 25-point gain for the day. No explanation of the sudden upward spurt in Amulet can be given.

Development work at the property is up to schedule. It is rumored on the street that the New York pool that moved Noranda are taking hold of Amulet.

Noranda was freely traded in over a narrow range, selling being well absorbed from 29.85 to 29.90. A few sales were recorded at $30. The close at 29.80-29.85 was firm. New York buying still continues strong in this stock. Noranda was the only strong spot on the New York Curb during Monday's break. This is significant. Noranda's remarkable ore body, as reported in this morning's bulletin, makes this coppergold stock look decidedly cheap at $30. Malartic at 1.55 to 1.56 showed reactive tendencies, selling off eleven points. The news is being circulated that Abana is due for an upward move at 2.97 to 2.98. This stock showed every evidence of accumulation. International Nickel, after its sharp break yesterday on the New York market, firmed up to close at 98.00-99.00. Thompson Cadillac at 27 bid was up one point.

Today's volume of 1,326,537 shares was the largest for some time. Good buying support appeared towards the close.

(Supplied by R. P. Castle & Co.)

	Sales	High	Low	Close
Abana	4,200	3.00	2.85	2.97
Afton	4,700	1.93	1.83	1.86
Aconda	3,700	.20	.19	.18
Ankerite				.45 a
Amulet	72,803	4.25	3.65	4.20
Apex	1,000			.05½
Arao	9,200	.09	.07½	.08¾
Arno				.17½
Atlas				.02
Bagamac	1,000	.08¼	.08	.08
Baldwin				.02¼
Bathurst	2,300	.25½	.24½	.25
Barry Holl.	7,600	.82	.79	.79
Beaver	1,000	1.22		1.22
Bedford	1,000			.39
Bidgood	1,350	.92	.90	.90
Big Missouri	2,500	.64½	.64	.64½
Boischatel	500	.10½	.10½	.10½
Cap Rouyn	2,000	.14	.12½	.13½
Buckingham	1,200	.06¾	.06¾	.06¾
Castle	1,000	.60	.58	.60½
Capitol	2,000	.14	.14	.14
Central Man.	3,900	1.24	1.21	1.21
Chap. Hughes		.11½	.11¾	.11½
Coast Copper	100	.20½	.20½	.20¼
Colum. Kirk.	1,700	.03¼	.02½	.03¼
Coniagas		4.90	4.90	4.90
Corona	5,700	.08¾	.08	.08¼
Crown Res.	2,033	.50	.47	.47
Dome		9.20	9.20	9.20
Dom. Kirk		.02	.02	.02
Duprat	1,900	.07½	.07	.07
Everett	2,000	.02¼	.02¼	.02¼
Fed. Kirk	2,100	.71	.70	.70
Goldale	2,000	.30¾	.30	.30¼
Gold Hill	9,500	.12¼	.11½	.12¼
Goodfish	2,500	.52	.51½	.52
Granada	2,200	.25	.25	.25
Grover Daly	3,800	.10	.09¼	.09¾
Hollinger	4,115	14.00	13.75	13.80
Howey	7,450	.95	.90	.91
Hudson Bay	200	18.00	17.95	18.20 b
Int. Nickel	410	98.00	98.50	97.75
Jack Man	2,750	.82	.78	.81
Keeley	1,650	.71	.69	.66
Kirk. Hunton	5,200	.14	.12	.12½
Kirk Lake	1,800	1.85	1.84	1.84
Koot. Flor.	55,250	.22	.26¼	.20
Lake Shore	570	22.00	22.60	22.95
Laval	6,500	.21	.19	.20
Lucky Jim		.39	.30	.30
Macassa	1,000	.39	.39	.39
Malartic	88,200	1.67	1.55	1.55
Marriott	500	.19	.19	.19
McDougall	2,200	.41½	.39	.41
McIntyre	1,260	26.95	26.50	26.85
Mint Ore	2,800	.42½	.41	.41
McKinley	1,500	.17	.17	.17
Mining Cor.	950	3.50	3.40	3.45
Moss Mines		.40	.40	.40
Murphy		.27	.27	.27
Newbec	10,300	.47	.45	.42 b
Nipissing	285	4.10	4.00	4.05
Noranda	17,868	30.00	29.90	29.80
Pawnee Kirk	500	.29	.39	.30
Pet. Oil, Gas		.17	.17	.17
Pend Oreille	5,850	17.00	16.25	19.75
Potter Doal.	1,600	.12	.11¾	.11¼
Premier		2.20	2.20	2.20
Realty Mines		.52	.52	.52
Ribago	6,800	.10	.09	.09
San Antonio	900	.45	.44½	.45
Sherritt Gor.	15,574	8.45	8.05	9.05
Sunloch		2.85	2.85	2.85
Sudbury Bas.	11,495	9.50	9.00	9.00
Sudbury Cont.	1,700	.31½	.30	.30
Sylvanite	1,000	.88	.88	.88
Towagamac	6,500	2.60	2.50	2.59
Teck Hughes	8,555	10.50	9.28	10.20
Tough Oakes	9,800	.29	.29	.27½
Treadwell Y.	500	20.00	19.50	22.00 a
Vipond	4,400	.58	.59	.56
Wright Har.	10,150	4.30	4.15	4.30
Graham Bos.	1,500	.27	.27	.27
Mandy	2,200	2.65	2.65	2.59

Total sales, 1,326,537.

METAL MARKETS

LONDON, June 5.—Copper standard spot, £64 2s 6d; futures, £64 2s 6d. Electrolytic, spot, £68 15s; futures, £69 5s. Tin spot, £224; futures, £223 10s. Lead spot, £21 7s 6d; futures, £21 10s. Zinc spot, £25 17s 6d; futures, £25 12s 6d.

AT NEW YORK

NEW YORK, June 5.—Copper, steady; electrolytic spot and futures, 14 3-4. Tin, easy; spot and futures, 49.50. Iron, steady, unchanged. Lead, quiet; spot New York, 6.30; spot East St. Louis, 6.15 @ 6.20. Zinc, dull; spot, 6.12 @ 6.15; futures, 6.15 @ 6.17. Antimony, 10.50.

NEW YORK SUGAR

NEW YORK, June 5.—The raw sugar market was easier early today and offerings seemed to be more liberal. A sale was confirmed late last night of 17,000 bags of Cuban afloat to an outport refiner at 4.36 and there were additional offerings at the same level this morning. Some nearby duty free could be had at 4.30.

There were no changes in refined sugar prices which ranged from 6.05 to 6.10 for fine granulated, but it was reported that second hand sugar was appearing at 6.00 with only a limited demand.

Winnipeg Grain

(Supplied by Branson, Brown & Co., Ltd.)

WINNIPEG, June 5. — Wheat: The market was just as weak today as it was strong last Friday and Saturday. Opening prices were one cent lower for July and ⅛ higher for December, the latter month again being supported by buying orders from Chicago, but otherwise there was no real support to the market and liquidation by buyers at the end of last week turned the market very heavy, and prices broke sharply, the July being the weakest of the three months. Pressure decreased on the extreme breaks, when a little buying came in through commission houses, causing slight rallies, but these upturns were only temporary and difficult to hold. There was no evidence of buying by exporters or seaboard houses, and sales over the week-end and holiday were reported as being very small. Liverpool, both yesteday and again today, was weaker than expected, and foreign demand for wheat reported by Broomhall as very dull. The market went well through the daily bids, and there was some support from this source. The weather map for Western Canada was very favorable, showing that during the past two days, with the exception of two or three isolated spots, the whole country had received rains, from light to quite heavy. Temperatures have been moderately cool, and the general opinion is that Western Canadian conditions are about perfect. The cash market was also very dull with only a moderate demand for certain grades. Spreads were about unchanged to a fraction higher. Some light showers have been received in the Spring wheat States, but more is needed, conditions in South Dakota being reported as very poor. World shipments last week totalled 14,650,000 bushels, of which 8,759,000 cleared from North America. The on-passage supplies decreased 1,412,000 bushels. It is going to be difficult to raise prices while foreign demand is so slow and crop conditions in this country are so good. Advice bulge sales.

Coarse Grains—These markets were also dull and very weak. Liquidation appeared to be the general rule, with buying power very thin and no export business.

Flax—This market turned heavy in sympathy with the general weakness in the entire grain list, closing 2 to 2¼ lower. Some scattered liquidation and demand very poor.

FUTURES

	Open	High	Low	Close
Wheat—				
July	146	146½	142	142
December	143⅜	143⅜	139⅛	139½
October	144¼	144¼	144	141
Oats—				
July	69⅜	69⅜	66⅝	69⅛
December	54⅝	54⅝	53⅛	53⅝
October	57⅝	57⅝	59⅛	59⅝
Rye—				
July	126⅜	128⅞	121⅝	122⅞
October	168½	119⅞	114⅝	115
Barley—				
July	93½	95⅝	82½	92⅞
December	79⅝	75⅝	74⅝	74⅝
October	79⅝	76⅛	77½	77⅝
Flax—				
July	203¾	204	202½	203
October	207	207	206⅛	206¼

CASH GRAINS

Wheat—1 N., 146; 2 N., 140½; 3 N., 132⅜; No. 4, 126; No. 5, 114½; No. 6, 103½; feed, 96; track, 142.

Oats—2 C.W., 67⅝; 3 C.W., 63⅝; extra 1 feed, 63⅝; 1 feed, 61⅝; 2 feed, 59⅞; rejected, 57⅞; track, 66⅞.

Barley—3 C.W., 91; 4 C.W., 89⅝; rejected, 89½; feed, 89; track, 91¼.

Flax—1 N.W.C., 200; 2 C.W., 197½; 3 C.W., 182; rejected, 180; track, 200¼.

Rye—1 C.W., 123⅝; 2 C.W., 123⅝; 3 C.W., 115⅝; track, 123⅝.

LIVERPOOL

Open: ¼ to ½ higher.
Close: ⅝ to 1⅝ lower.

Chicago Grain

(Supplied by B.C. Bond Corporation, Ltd.)

CHICAGO, June 5.—Wheat: Some rains in Canada and the Northwest, coupled with inadequate demand for the continued heavy receipts and accumulation at Winnipeg and lake ports were to much for the wheat market. Locals are said to have sold out wheat bought during the last few days, and there was some selling which looked like liquidation of a long line of sizeable amount. Wheat is about back to the point from which it started sixty days ago.

Broomhall says importers will be obliged to draw heavily on Canadian supplies during the early Summer and that the world market is almost entirely dominated by crop reports from Spring wheat regions of America since there are no surplus supplies either present or prospective to make good any severe losses in Canada. There has been some temporary relief, but the situation will still bear watching.

Corn—Relative strength for future delivery was largely a reflection of strength in cash corn. Receipts were light everywhere and demand good. There even was some exports inquiry for first half of June shipment. Industries were taking care of the mixed corn, while shippers were anxious for color corn at advanced premiums.

Missouri River markets are finding the feeder trade still active. Beneficial rains continue the very promising outlook for the new crop which may decline still further as compared with the old.

Liverpool wheat due 1⅜ to 2 lower in the morning.

	Open	High	Low	Close
Wheat—				
July	146⅝	147¼	143½	143¾
September	147⅝	148½	144⅝	145
December	150⅝	151	147	147
Corn—				
July	105	106⅛	104¼	104⅝
September	104	104½	103⅝	103½
December	89¼	89½	87⅝	88¼
Oats—				
July	56⅝	57	56	56⅝
September	48½	46⅝	46	46
December	48	49¼	48	48
Rye—				
July	129	129	125⅝	125⅝
September	122	122¼	119	119⅛

MONTREAL PRODUCE

MONTREAL, June 5. — Eggs, steady; cheese, firm; butter, easier.

Cheese, Westerns, 19 7-8; Easterns, 19 1-8c.

Butter, No. 1 Pasteurized, 33 7-8c @ 34c.

Eggs, Fresh extras, 37c @ 38c; firsts, 33c @ 34c.

GOLD SHIPMENT

NEW YORK, June 5.—The movement of gold to England will be continued tomorrow with a shipment of $10,000,000 on the Berengaria by the National City Bank of New York, increasing to about $41,000,000 the total sent to London since last December. A shipment of $15,000,000 was sent on the Aquitania on May 30.

The new shipment tomorrow will bring to $535,000,000 the aggregate of gold which has left the United States for foreign countries since the outward movement began last September.

MORTGAGES

Well placed mortgages are a sound and safe investment. You may have money earning only 3% or 4%. Why not double its earnings? We have on hand a few very attractive mortgages of $2,500, $3,500 and $4,000, yielding 7%. These mortgages cover new and modern bungalows.

Investors who are desirous of increasing their income consistent with safety should see us at once.

Our Mortgage Department Is at Your Service

PEMBERTON & SON

625 Fort St. Established 1887 Phone 78

THE B. C. OIL & COAL CO.

Have brought in a Producing Well. Highest grade oil in Canada. The first commercial well in British Columbia. A limited amount of stock is now allotted for further development.

We have been in the field. Full information from

BAGSHAWE & CO.

Brokers - 324-325 Sayward Bldg.

CLINTON GOLD

Tunnel cuts 14 feet of ore with no signs of wall. Don't hesitate. Buy this stock.

GIRDWOOD & LEWIS, LTD.

Phone 380—Ground Floor, Pemberton Bldg.—618 Broughton St.

Service for Out-of-Town Investors

Our Mail Order Department serves hundreds of investors living in small towns and on rural routes and looks after them just as well as a representative who might call upon them.

We invite business and enquiries from investors of moderate amounts, who may wish to purchase securities on the time payment plan.

Write for our pamphlet entitled "Investing By Mail".

Royal Securities Corporation LIMITED

Pemberton Building, VICTORIA — Telephone 1859

Montreal Toronto Halifax Saint John Quebec Winnipeg Vancouver New York Charlottetown Ottawa Hamilton Calgary Edmonton Regina St. John's, Nfld. London, Eng.

K 41

Margin Accounts

WE invite margin accounts on British Columbia and Eastern Mines and Calgary Oils. The system is fully explained in our booklet, "The Open Account," or how to buy stocks on margin. Get a copy today.

R.F. Castle & Co. Limited

MINING SPECIALISTS

Direct Wire to Montreal, Toronto, Winnipeg and Vancouver

NEW ADDRESS 1108 Broad Street

TELEPHONE SIX ONE HUNDRED

Useful information can be obtained in this office by asking for independent stock market opinions emanating from reliable financial authorities.

BRANSON, BROWN & CO., LTD.

Central Building Victoria, B.C.

Correspondents of Logan & Bryan

Members: Winnipeg Grain Exchange, B.C. Bond Dealers' Association, Vancouver Stock Exchange, Seattle Stock Exchange, Victoria Stock Exchange

Phones: 5600 5601 5602 5603

Direct Private Connections to All the Leading Eastern Exchanges

AT YOUR SERVICE

STOCKS AND GRAIN

Private Wire Connections with:
New York, Toronto, Montreal, Winnipeg, Chicago

Eastern Correspondents:
E. A. Pierce & Co., New York
Jas. Richardson & Sons, Toronto, Montreal, Winnipeg

BONDS

Our Bond Department covers all classes of Government, Provincial, Municipal, Public Utility, Industrial and Foreign Bonds, on which up-to-date statistics and ratings are always in file and are at your disposal.

British Columbia Bond Corporation, Ltd.

1200 Government Street

Vancouver Victoria Nanaimo and Duncan

H. E. Boorman, Managing Director

Private Wires to All North American Exchanges. Members Winnipeg Grain Exchange, B.C. Bond Dealers Association, Etc.

Radio Broadcast From 8 to 9:30 A.M. and 6 to 6:20 P.M. Each Day

Christy, Hall & Co. Victoria

WHY WE RECOMMEND British Columbia Power Corp. Limited SHARES

For many years the companies composing the B.C. Electric trade name built up their assets until their shares had an actual value of three for one, with an ample factor of safety, and with a certainty of steadily growing value due to the fact that their waterpower holdings cannot be duplicated or competed with and are necessary service units for steadily growing communities having high purchasing power.

These assets have been bought by the British Columbia Power Corporation, Limited, at a price which represents the actual value or less. The certainty of profit on the transaction is that the number of purchasers of electricity will increase every year and that the waterpowers already owned are capable of generating an immensely increased supply.

There is no watered stock. On the contrary there is an actual dollar in real value behind every dollar of shares offered; and it is a growing dollar because every new purchaser of electricity adds to the value of the shares.

These few, simple, unquestionable facts are all you need to know in order to get in the way of making a safe and profitable investment; and it need not be a large investment. We want to build up our own business by encouraging new investors to commence buying standard securities. On a basis of standard securities we have built up one of the largest clienteles in British Columbia. Our regular clients are coming in on British Columbia Power Corporation Shares with absolute confidence.

We want to add you to our list of permanent clients, and no better avenue will ever offer than that of British Columbia Power Corporation Shares. May we have an opportunity to serve you this week? Please call or write. Inquiries for one share will be as carefully dealt with as those for a larger amount. The business of a small investor in growing dollars soon grows into substantial volume. Every investment in British Columbia Power Corporation Shares is an investment in growing dollars.

Offering Is at $60.00 Per Share With Bonus

Christy, Hall & Co., Ltd.

Christy, Hall Building, 640 Fort Street - Phone 375

Investors who purchased B.C. ELECTRIC 6% PREFERRED STOCK two years ago are now able to take a profit making a total return on their investment of

12½%

We recommend that the above security be exchanged at the present time for a similar 6% PREFERRED STOCK of a CANADIAN PUBLIC UTILITY CORPORATION at 96 and accrued dividend, yielding 6.30% (and which is callable at 110).

Full particulars upon request

Royal Financial Corporation, Ltd.

723 Fort Street H. W. MILLER, Mgr. Phones 1025-1026

PHONE 6705 711 FORT STREET

A Government Bond With the Same Rating as Dominion of Canada To Yield Over 5%

BROWN BROS. & ALLAN, LTD.

(Specialists in Canadian Securities)

GEORGE S. BROWN HUGH ALLAN HERBERT A. BROWN

WHEN WE RECOMMEND STOCKS IT IS AFTER CHECKING CAREFULLY ON CAPABLE MANAGEMENT, PROTECTION OF FUNDS AND ASSETS, PROVEN MARKETS

MEHAREY, ROE & CO., LTD.

Successors to A. A. Meharey & Co.

STOCKBROKERS - BONDS - REAL ESTATE AND INSURANCE

Corner Broad and Fort Phone 1300

GILLESPIE HART & TODD LTD.

FINANCIAL AGENTS

Phone 2040

BONDS STOCKS

REAL ESTATE ~ MORTGAGES INSURANCE

611 FORT ST.

For Capital Appreciation

BUY INSIDE PROPERTY AND WATERFRONTAGE

We Have Made Money for Others—Why Not for You?

Consult Us for Realty Investments of Merit

R. V. WINCH & CO., LIMITED

Phone 5180 623 Fort St. Evenings 3950Y

Established 1860

GASOLINE ALLEY

That's Where the Interest Comes In

By King

S'MATTER POP

One Good Turn Deserves Another

By C. M. Payne

POLLY AND HER PALS

A Quick Disappearnace

By Cliff Sterrett

TILLIE THE TOILER

A Willing Helper

By Westover

TINY

No Sale

KRAZY KAT

Officer Pupp's No Magician

EMBARRASSING MOMENTS

JUST LIKE A MAN

Office Boy—"My brother has a medal for running five miles, an' one for ten miles; a silver medal for swimming, two cups for wrestling, and badges for boxing and rowing." "He must be a wonderful athlete." "Naw; he keeps a pawnshop."—Good Hardware.

COLONIST DAILY COMIC FEATURE

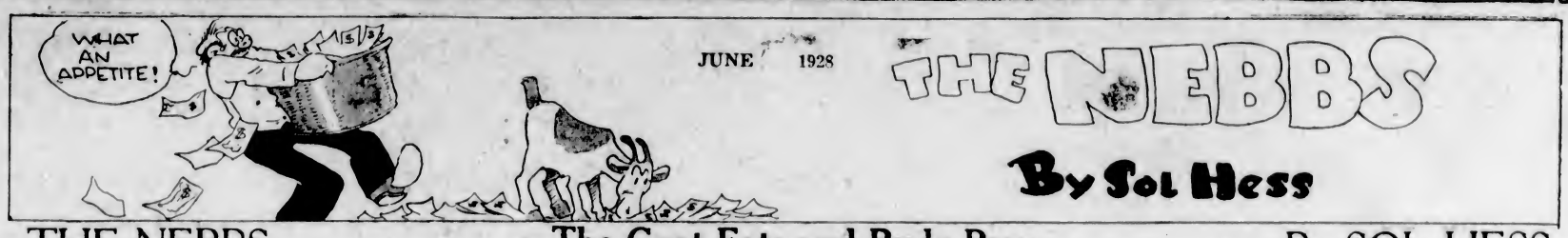

THE NEBBS - The Goat Eats and Rudy Pays - - By SOL HESS

(Copyright, 1928—by Bell Syndicate, Inc. Trade Mark Reg. U. S. Pat. Off.)
Great Britain Rights Reserved

Letters to the Editor

No letter to the Editor will be inserted except over the proper signature and address of the writer. This rule admits of no exceptions.

CERTIFICATES FOR BRAKES

Sir,—It is because of the principle at stake that I crave space from you for another letter on the above subject.

I see in today's Colonist that "a periodic inspection of motor brakes will now be enforced by police." Do you not think that it is an act of tyranny on the part of any Legislature or individual to force the public to have work performed where monetary expenditure is incurred? There are some of us who are blessed with more of this world's goods than others, and surely a man has a right to judge what he shall spend in a given time commensurate with his yearly income. There are some owners of cars who are quite capable of adjusting their brakes in order to save the expense of having this work done at a garage.

Let us suppose, Mr. Editor, for the sake of argument, that I were to visit you in your office and I said to you: "Sir, you must have these offices cleaned up, for your shelves are laden with dust which carry microbes injurious to the health of your employees, and what is more, you must have this work done at least once a week by a competent charwoman who must issue you with a certificate saying that such work has been done." What would you think of me? You would probably tell me to mind my own d----d business, and I would not think much of you if you did not. You like to feel that you are capable of running your own business and if you are an Anglo-Saxon like the writer, you will resent interference from outside sources, would you not?

We have, of late, had a number of nonsensical laws forced upon us which have been found hard to enforce. And what is the result? People are not respecting the law as it should be respected, and can one wonder at it?

It has always been a wonder to me why these irritating petty laws are forced upon the public, when we already have laws to deal with offenders under the Motor Act. If a man is found guilty of manslaughter through negligent driving, his driver's licence should be taken from him for all time and he should be given a term in jail as a deterrent to others to be careful in the handling of their cars. I do not wish you to misunderstand me. I, in common with other motorists, do not wish to hinder the police in their work, but rather will co-operate with them in every way possible to insure a safe and sane highway for motorists and pedestrians alike, but as a liberty-loving British subject born in a remote part of the British Empire, of British parentage, taught to believe that we are a free people, capable of conducting our own affairs to suit our own individual requirements, I do not propose to relinquish that heritage or to be browbeaten into doing something which will destroy my own initiative and good judgment.

D. G. HUGHES.

891 Esquimalt Road, Esquimalt, B.C., June 3, 1928.

NEW WESTMINSTER ORPHANAGE

Sir,—Please allow me space to correct any misapprehension that may arise in the minds of your many readers concerning the splendid new L. O. Benevolent Protestant Orphanage in New Westminster, corner of Sixth Street and Eighth Avenue, which is an outstanding monument to the untiring energy and devotion of the members of the L.O.B.A. and L.O.A. of our province.

It is owing chiefly to the membership of the True Blue lodges assisted by the members of the L.O.B.A. of Vancouver, Westminster and other Mainland lodges that the furniture of the new building was bought and installed preparatory to occupation by the children and management who took possession yesterday, the 4th instant.

It is almost impossible to fittingly describe the self-sacrifice, indefatigable and untiring effort that has enabled these noble women to carry to a successful issue the furnishing of this orphanage, thus permitting the patient and hard-working committee of management to house the orphans under their care in this splendid building, now properly furnished and equipped, on the birthday of our King.

It is worthy of notice that deserving cases of any and all religious denominations will be accepted and that selected orphans are by no means limited to those from parents of the L.O. and L.O.B.A. associations.

LEONARD TAIT.

1787 Second Street, Victoria, B.C., June 5, 1928.

"STRANGE VOICES"

Sir,—Your esteemed lady writer, Edith C. Chester, intimates God did not give man a soul nor immortality. Now it is evident that God made man superior to any animal, and dealt with him specially. In the first chapter of Genesis we read, "God said let us make man in our image and after our likeness." This is taken to mean something more than mere physical "image." We read, "God breathed into man (man alone, not any animal), and he became a living soul."

In a fine passage, Shakespeare says: "What a piece of work is man. How noble in reason, how infinite in faculty, in form and moving, how express and admirable in action, how like an angel, in apprehension how like a god, the beauty of the world, the paragon of animals." One might gather from this poetic insight man has a soul. It contains both philosophy and science. The belief in immortality appears to be inherent in all peoples of all ages; in civilized nations like Greece and Rome, before Christ's time.

There are passages in scripture that plainly intimate man has a body and a soul. Matt. x, 28: "Fear not they that can kill the body; fear Him who is able to destroy both body and soul." Cor. xv, 44: "There is a natural body and there is a spiritual body." The body is not resting when dead, but turns to corruption and finally dust. "Christ has brought immortality to light through the gospel," 2 Tim, i, 10. Adventists are given to dabbling in such pessimistic writings as Ecclesiastes, which says: "As the beast dieth, so dieth man; they all have one breath, so that man is not pre-eminent over the beast." Evidently this book is not equally inspired with the New Testament.

I cannot take your space to go further into the question. Anyone seeking further knowledge should visit the free library and read Hastings' Bible Encyclopaedia—word, "soul." It is, of course, difficult to prove the existence of the soul or immortality—they cannot be ocularly demonstrated, but have to be taken on faith. All the probabilities are on the side of affirmation, however. If the body at death is resting, what of the bodies of Christian folk that are cremated?

Re "going straight to heaven," your lady writer, like Mr. Everson, juggles with words. Now, if Christ had meant what Adventists want us to believe He meant, He would have said to the penitent thief, "Thou shalt be with me in Paradise" at some future time. We know wills have been entirely altered by a misplaced comma. So Adventists wish to insert a comma in the middle of the words. Dr. Moffatt's modern rendering of the passage reads, "I tell you truly you will be in Paradise with Me this very day." There is no comma as desired by Adventists in any printed version of the New Testament. Christ's declaration is emphatic indeed, in Moffatt's rendering—"this very day."

It were unfortunate indeed that seven words in the book of Daniel should prevent the League of Nations functioning as a means of peace among the nations. Frankly, for myself, I do not believe Mr. Everson is true in his interpretation on this question, as on so many others of his Bible teaching. The angels sang for joy at the birth of Christ, the Prince of Peace, "peace on earth." In the Encyclopaedia Britannica, the writer on Daniel tells us the object of the writer of the book was "to each the Jews the necessity of faith in God, who would not allow his chosen people to be ground under the heel of heathen oppressors." The so-called prophecies were "an historical resume of history clothed in the garb of prophecies for the sake of greater vividness." Daniel wrote 2,500 years before a League of Nations was ever thought of. He thought as little of the matter as the builders of the Pyramids thought of great disasters on May 28, 1928, or foretelling the Spanish Armada, or the Great War of 1914. Your lady writer, Edith Chester, is not so well informed in her Bible as she should be to publish letters in the press. She explains the case of the man stoned for gathering sticks on the Sabbath as being wholly the work of a stupid priest. As one reads the narrative the priest apparently took no part in it. Num. xv, 35, the Lord commands through Moses the man be stoned to death in accord with Ex. xxxi, 15, "Who so doeth any kind of work shall surely be put to death." The keeping of the Sabbath was God's special covenant and sign with the Jews. But this day with its terrible punishments was dropped by the early Christian church. Instead of the seventh day, the first day of the week was honored, because on it Christ rose from the dead.

John, in Rev. i, 10, says, "I was in the spirit on the Lord's day." Encyclopaedia Britannica states this is the name the day has borne ever since the Christian era began. Statements by the early Father prove this day to have been observed as a day of worship from the earliest times. On the Continent of Europe the day is not called Sunday, but the Lord's day.

W. HORDERN.

844 View Street, Victoria, B.C., June 4, 1928.

BIBLE PROPHECY

Sir,—Some days ago a writer in your paper quotes "but whether there be prophecies, they shall fail," and draws a wrong conclusion concerning its meaning, 1 Corinthians xiii, 8. In verse two, same chapter, we see "and though I have the gift of prophecy, and understand all mysteries . . . . and have not charity, I am nothing." That is, a man in the eyes of the Lord, is a failure, if he have not charity. The gift of prophecy alone fails to bring a man into the Kingdom of Heaven, but charity never faileth.

It cannot mean that the Bible prophecies shall fail, because Jesus said, in Matthew v, 17: "Think not that I am come to destroy the law or the prophets. I am not come to destroy, but to fulfil. For verily I say unto you, till heaven and earth pass, one jot or one tittle shall in no wise pass from the law, till all be fulfilled."

B. C. FOOTNER.

767 Falkland Road, Victoria, B.C., June 4, 1928.

LIBERTY OF THE SUBJECT

Sir,—With reference to my letter which you were kind enough to publish in your issue of the first instant, an inspection of pages 25, 26 and 27 of your issue of the third instant appears to disclose what may be the worm in the cocoanut in the multiplicity of advertisements of firms offering to attend to motor car brakes.

One asks you to "save a life," an expression he has no right to use; another threatens you with the police, while a third gives a vivid picture of the real danger in motoring, the reckless speed fiend! His passenger is very properly alarmed at the rate he is driving at, and if "Grey-Rock" brake lining will encourage or permit such reckless driving, especially at a curve, the sooner compulsory brake lining is dropped the better, for in doing so we would really be doing something to save a life and keep out of the hands of the police.

We are also favored with a nursery rhyme or jingle in large letters at the top of one page. Because "protection" rhymes with "inspection," one does not necessarily follow the other unless it is intended to inform us that the Government who have introduced this oppressive law will protect and free from all responsibility in an accident the holder of one of these "brake inspection certificates." If this is the case, where is the garage man and the unfortunate victim of the accident?

The whole thing is so rotten, crude and unnecessary that one naturally rebels against it. If the Government and police really want to lessen or prevent accidents on the streets, let them clear the streets of these parked cars. The streets were not built to be incommoded in this way. They block the view of pedestrians trying to cross the street, and the view of the driver of a moving car, and should never have been allowed. On the few occasions that I go into Victoria, if I have to be there for any length of time, I leave my car with Dinsmore Bros., on Yates Street, where I meet with courtesy and attention and pay twenty-five cents, and it is well worth it. In addition to clearing the streets of parked cars, the police should regulate the traffic to a controllable speed, which should not exceed ten miles an hour, so that the pedestrians' right to the streets should remain unquestioned. The Government and police own and control the roads, and they should turn their attention to these; but they have no right to trespass on or interfere with a citizen's private property unless that citizen has broken the law, so hands off the privately owned motor car and the citizen's right to control his own brakes and car upkeep.

A provincial election is shortly coming off, and as this interference with the liberty of the subject is absolutely unforgiveable, I hope the electors of British Columbia will throw the present Attorney-General and his colleagues into the discard, and keep them there, just as Nova Scotia did with the Conservatives for over twenty-five years over legislation the electors disapproved of, a lesson that did the Conservatives worlds of good and emphasized the fact that the people are paramount and their liberty a sacred thing. If the electorate submit to this sort of repressive and enslaving legislation that puts a free people under the hands of the police, worse will follow, and the words of Macauley come to my mind:

"Now, by your children's cradles, now, by your father's graves,
Be men today, Quirites, or be forever slaves!"

In those days there were no rotten birth-controllers, and men and women held a pride in race and country. Are the citizens of British Columbia so decadent and indifferent that they allow such a buying and oppressive law to be forced upon them? I hope not, and I hope for some really prompt action. I felt convinced when I read your paper yesterday that it was, at bottom, a trade ramp; and that the public, the poor, deluded goose that lays the golden eggs, was being exploited by their own Government (!) for the benefit of a certain body of tradesmen. How long are you people going to stand it? I have taken the only course open to me and written to the provincial police to refund the unexpired portion of my motor car licence, as it was taken out free from this offensive legislation, and I decline to submit to this impertinent interference by police, or lose my licence money.

When I left Canada in 1885 to join my regiment in England, Canada was a free country, and neither political party would have thought of, much less dared, imposing on the public a law that interferes so much with their private right of action as this compulsory six months' certificate law does.

As I am finishing this, the post brings me a letter from a stranger who says that he knows the whole thing is engineered by the trade who have brake linings to sell. If this is true, then the thing is more than ever disgraceful, and in addition to throwing out the so-called Liberals at the next election, it is necessary for our future protection, to show our resentment and disapproval by boycotting the firms who have been instrumental in the matter. Drive this home in this manner, and the garages will do what they should always have done, cater for their clients' requirements and wishes.

My father and grandfather were both well-known and respected Liberals in Ontario, but there are none of their stamp here, and I shall take the greatest pleasure in assisting to throw out these unliberal British Columbia Liberals at the next election, and I hope the whole of the citizens of British Columbia who love liberty and fair play will assist, and that the policy of Nova Scotia will be followed, for the offence is rank and totally uncalled for. For those who prefer the life of a serf, let them be ground under the heel of the police—if they like it.

Some people may think I write too strongly, but I can assure them it is not so. The honor of our British liberty has been touched, and it is necessary to speak plainly. I hope, therefore, that you will find room to publish this letter in full and so help to maintain the liberty of the subject.

C. R. HODGINS.

Colwood R.R. 1, Victoria, B.C., June 4, 1928.

The Daily Cross-Word Puzzle

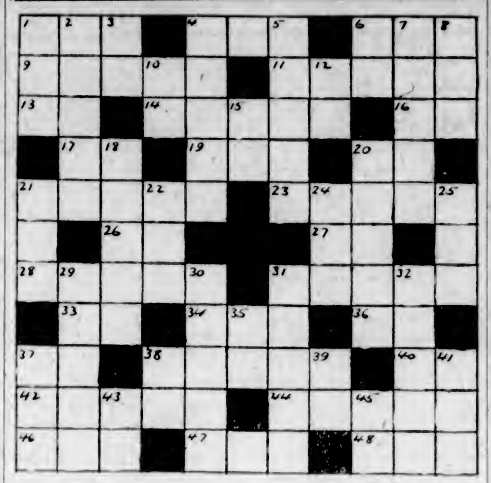

ACROSS

1. Drink slowly.
4. Chart.
6. Employ.
9. Got up.
11. Brother of Moses.
13. Italian river.
14. Relates.
16. Printed notice.
17. Negative.
19. Part of the foot.
20. Form of address (ab.).
21. Persian ruler.
23. Cut.
26. Exists.
27. Toward the top.
28. Fractional coin.
31. Looks coquettishly.
33. Within.
34. India (Poetic).
36. Wing of a house.
37. Four (Roman).
38. Darkness.
40. Unit of germplasm.
42. Strive against authority.
44. Lariat.
46. Before.
47. Distress signal.
48. Couch.

DOWN

1. Juice of a tree.
2. Sarcasm.
3. Italian river.
4. Encounters.
5. Whitens.
6. Chaldean city.
7. Flies aloft.
8. Finish.
10. Street (ab.).
12. Like.
15. Behold.
18. Constellation.
20. Kind of tree.
21. Tooth of a wheel.
22. A great republic (ab.).
24. Carry.
25. Possesses.
29. Stream.
30. Cash boxes.
31. Smells.
32. The cream.
35. Negative.
37. Anger.
38. Goddess of earth.
39. Myself.
41. Father.
43. Exist.
45. Hebrew month.

S	H	E	E	T	A	G	R	E	E	
P	O	L	L	A	D	R	O	A	R	
A	L	P	I	M	O	A	M	S	O	
R	E	A	T	A	B	E	T	S		
E	G	O	E	R	R	S	H	O	E	
L	O	G	S	I	T	E	A	D	D	
I	N	D	I	A	S	E	N	S	E	
N	O	O	R	P	M	R	E	I	N	
E	S	A	U	A	A	I	O	N	S	
S	E	E	P	S	T	E	N	S	E	

ANSWER TO SUNDAY'S PUZZLE

COLDS—IN THE HEAD, INFLUENZA, LA GRIPPE
Relieved in a night by
GRIP-FIX
—IN CAPSULE FORM—
Formula—Aspirin, Phenacetine, Quinine, Salol, Caffein, Camera and Camphor Monobromate—just what your physician would use.
At all Druggists 35¢ box
THE VANCOUVER DRUG CO., LTD., Special Agents

Clearing the Market Sale

Bargains for This Morning's Shoppers

Dimity Dresses $2.50 Each

Dresses made of dimity in floral designs and with organdie insets in the skirt. Very dainty little dresses for house, porch or beach. Price, each, at $2.50
—Whitewear, 1st Floor

Dimity Slips and Bloomers 39c and 79c

Dimity Bloomers, well made and shown in shades of pink, peach, blue, sunni and mauve. A pair 39c

Princess Slips of dimity, made with opera top and shadow skirts. In shades of peach, mauve and white. Each, 79c
—Whitewear, 1st Floor

Leatherette Shopping Bags, 49c Each

Black Leatherette Shopping Bags in a large, useful size. Regular 75c, for 49c
—Main Floor

Women's Tweed and Kasha Coats This Morning $10.90

Coats in tailored or wrap-around styles, with notch or straight collars with throw; slit pockets and plain or turn-back cuffs. All are fully lined, with set-in or raglan sleeves. The newest models in reliable cloths, and a real bargain for $10.90
—Mantle Dept., 1st Floor

300 Pairs of Women's Pure Thread Silk Hose

Regular $1.00 a Pair for, a Pair 59c

Women's Pure Thread Silk Hose with silk to the garter hem, semi-fashioned with narrowed ankle and well reinforced at all wearing parts. In patio, hoggar, naturelle, chaire, cameo, champagne, French nude, paloma, platinum and sonata. Regular, a pair, $1.00, for 59c
—Hosiery, Main Floor

Children's Hosiery, 59c and 79c Pair

Children's Wool Golf Hose in ribbed effects with turn-over tops. Very good wearing and shown in shades of fawn, grey, heather, brown and black. Regular 98c pair, for 59c

Girls' Silk Hose, silk to the hem, well reinforced and neat fitting. In popular shades of peach, champagne, nude and white. Pair, 79c
—Children's Hosiery, Lower Main Floor

29-Inch Spun Silk A Yard, 45c

A good textured silk, including pink, blue, biscuit, purple and orange. This morning, a yard for 45c
—Silks, Main Floor

36-Inch Brocatelle Linings, Values $2.50, for $1.59

A lining that will give a rich finish to a coat and will wear; grey, blue, beige and mulberry.
—Silks, Main Floor

Summer Skirts

In Latest Styles

Bodice-Top, Hip-Band Skirts, of crepe de Chine, spun silk and wool crepe; some have all-around pleats; others pleated fronts. Shades are black, navy, grey, beige, Peking blue, maize and white. All sizes, $4.90 to $7.90
—Mantles, 1st Floor

Girls' White Pleated Skirts $2.95 and $3.95

Girls' White Crepe de Chine Skirts with knife or box pleats and straight backs. Made on a white bodice with built-up shoulders. Sizes 6 to 14 years. Each $3.95
Girls' Pleated Skirts of white spun silk, made with a bodice top. Sizes 6 to 14 years. Each $2.95
—Children's Wear, 1st Floor

Wash Dresses of Dainty Materials $2.95

We are showing a selection of very neat Wash Dresses in the Mantle Department, consisting of bordered voiles, prints, crasheer and broadcloths. Numerous styles, featuring kick pleats, belts and ties. Some have tight fitting bodice and full skirt, short or long sleeves. Shades are pink, yellow, orange, blue and grey. Sizes 14 to 42. This morning, each $2.95
—Mantle Dept., 1st Floor

Back-Lace Corsets, $1.39 Each

Corsets of good quality rayon-striped cotton, with a back lace, elastic top, four hose supporters and lightly boned. Each $1.39
—Corsets, 1st Floor

Baby Shawls, $3.25 Each

Babies' Silk and Wool Shawls with a fancy knit centre and lace border. In a large size and in pink or blue. Each $3.25
—Babywear, 1st Floor

Children's Bloomers and Princess Slips 35c and 89c

Children's Dimity Bloomers with elastic at waist and knee, in shades of peach, pink, mauve, Nile, blue and maize. Sizes 4 to 14 years. Each 35c

Children's Cotton Princess Slips with built-up shoulder and lace-trimmed flounce. In shades of peach, pink, blue and mauve. Sizes 6 to 14 years. Each 89c
—Children's Wear, 1st Floor

Children's Khaki Outfits

Oddments in Children's Khaki Suits in small sizes. Middies and bloomers to match. Sizes 2, 3 and 4 years. Regular $1.75, for $1.00

Children's Khaki Middies with sailor collars. Sizes 6 to 8 years. Regular $1.50, each, for $1.00
—Children's Wear, 1st Floor

Girls' Flannel Blazers, $4.95 Each

Girls' All-Wool Flannel Blazers, in scarlet and blue. Sizes 8 to 14 years. Each $4.95
—Children's Wear, 1st Floor

25c Lunch at the Soda Fountain

From 11.30 A.M. Till 2:30 P.M.
—Lower Main Floor
Entrance, Gov't St

Bedspreads and Pillow Slips

Stamped for Embroidery

Full Size Bedspreads of unbleached cotton. Stamped for embroidery, two designs. At, each $1.39

Hemstitched Pillow Cases of tubular cotton, stamped with designs that are easy to embroider. Each $1.00

Bureau Scarves of strong textured repp 18 x 45 inches. Stamped in floral designs for embroidery. Each 45c
—Needlework, 1st Floor

For the Thrifty Housewife

Ready-to-Use Unbleached Pillow Cases of good grade cotton free from dressing. Special at 5 for $1.00

Colored Pillow Slips for the camp, of high grade mercerized cotton in brown, blue, mauve and cream. 3 for $1.00

Plain or Hemstitched Pillow Slips, a manufacturer's clearance of good serviceable merchandise. 4 for $1.00

Well-Filled Pillows of fancy ticking, generously filled with purified chicken feathers. Each 98c and $1.29

For those who wish to make their own pillows, we have the Ready-to-Fill Covers of downproof ticking, in a large variety of fancy coloring. Special, each 89c
—Staples, Main Floor

36-Inch Black Duchesse, a Yard, $1.29

A heavy black satin of excellent wearing texture and bright sheen. A yard $1.29
—Silks, Main Floor

In the Men's Furnishings This Morning

Men's All-Wool Jersey Cloth Sweaters, V neck style with two pockets; lovat, grey and heather shades. Each $2.49

Men's Soft Finish Flannelette Nightshirts, with collar and pocket. Each 95c

Men's Flannelette Pajamas, low neck style, patterned with fancy checks and silk loops to match. Regular, a suit $2.25, for $1.69

Imported Socks, silk and cotton mixture. Regular values, a pair $1.50, for 95c

Men's All-Wool Golf Hose, with fancy checks and turn-over tops. Values $1.50, for 95c

Men's Rayon and Lisle Socks, fancy checks, 2 pairs for $1.25

Women's Striped Canvas Gardening Gloves, a pair 20c
3 Pairs for 50c

Men's Silk Ties. Values $1.00, for 69c

Men's Mercerized Soft Finish Handkerchiefs. Regular 25c, On sale ..... 2 for 25c

Men's White Athletic Combinations, made from good grade nainsook. A suit 85c

Penman's Mottled Merino Finish Combinations, short sleeves and short legs. A suit $1.19

Penman's Natural Balbriggan Shirts and Drawers, short sleeves and ankle length. A garment 49c

Penman's Natural Balbriggan Combinations, short sleeves and short legs. A suit 95c
—Men's Furnishings, Main Floor

Men's "Toyo" Panama Hats $2.50, $3.50 and $4.50

Made in several styles, Fedora, full or pinched crowns. Serviceable hats for Summer—will last several seasons. Light, cool and moderately priced.
—Men's Hats, Main Floor

Chamois Skins

Another shipment of 150; each piece made up of two large skins sewn together, specially for auto or window cleaning. Special Sale 95c
—Drug Sundries and Toiletries

British-Made Inlaid Linoleum A Square Yard, $1.39

Inlaid Linoleum in which the designs go through to the back. All attractive patterns and new marble effects. A square yard, $1.39
—Linoleum, 2nd Floor

Hammock Couches $27.50

Hammock Couch, complete with stand and canopy. Has link fabric spring and comfortable mattress. Cushions are upholstered with fine khaki denim. Each, $27.50
—Draperies, 2nd Floor

DAVID SPENCER LIMITED

Store Hours: 9 A.M. to 6 P.M.; Wednesday, 1 P.M.; Saturday, 6 P.M.